Guernsey
BREEDERS' JOURNAL

1877 100 Anniversary 1977

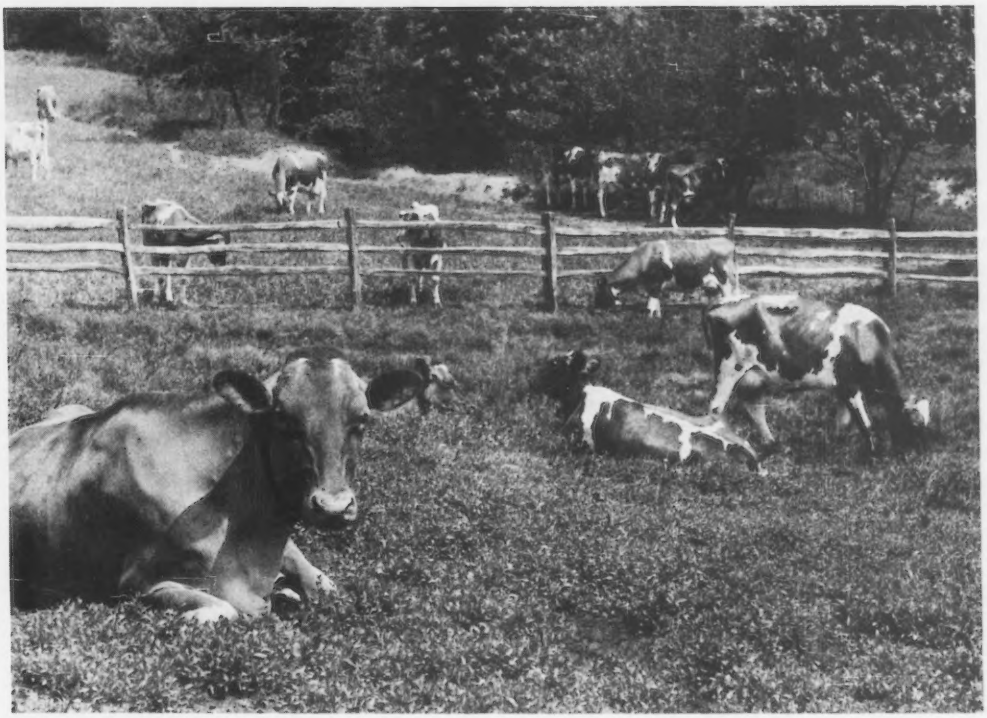

2268-48106-9999 **
UNIVERSITY MICROFILMS **
LIBRARY SERV **
XEROX CORP **
ANN ARBOR MI 48106 **

October 1977

IN THIS ISSUE

Outstanding Young Farmer and Guernsey Youth Awards for 1977

Cow Indexes

"This Dairy Business" — regular feature of interest to all dairymen

1G119 Quail Roost Dari Midas —

the Darimost-Top Command cross that's producing:

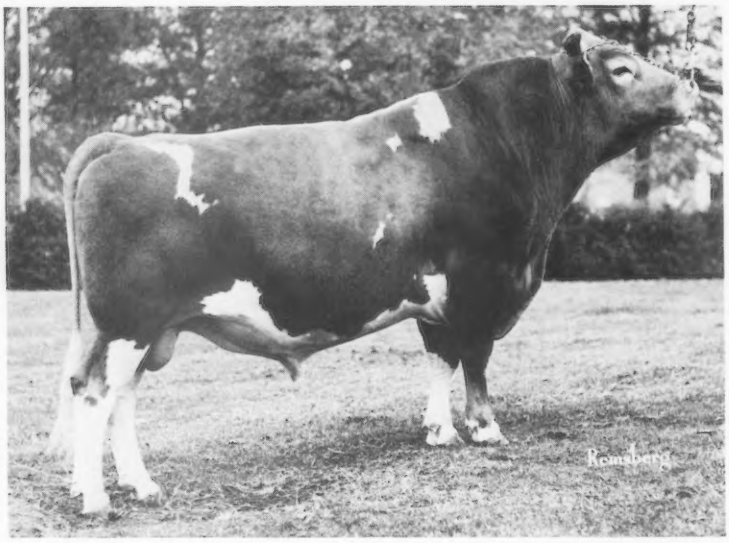

- lots of milk
- strong bodies
- good udders
- long rumps

"Midas" is yours thru NAL!

"Midas" Daughters

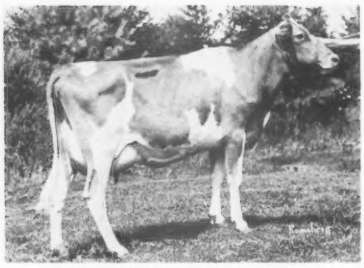

Lindenhof Dari Midas Ceres–84
2-0y 305d–2x 13,123M 618F

PRODUCTION: USDA Summary (May/77)

97 Daus. in 50 Herds Avg.	11,009M	4.6%	510F
Pred. Diff. (79% Rpt.)	+361M	+$37	+15F

TYPE: AGCC Summary (May/77)
22 Classified Daughters Average 78.3; +1.3/Br. Avg.

More High Record Daughters

Ulrica	85	2-4y	304d	12,932M	581F
		3-4y	305d	14,203M	691F
Ginny	86	2-11y	302d	13,108M	710F
Fern	87	1-11y	305d	11,418M	503F
		2-10y	298d	13,013M	554F
Carla	86	2-3y	336d	12,418M	582F

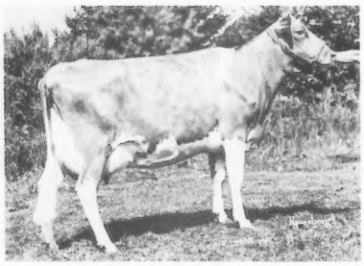

Lindenhof D M Allibi–84
1-11y 305d–2x 11,166M 533F
2-11y 305d–2x 15,122M 691F

His Famous Dam →
Lindenhof TC Elvira–E
Gold Star Dam

1-11y	305d–2x	10,655M	486F
3yrs.	305d–2x	13,424M	612F
4yrs.	305d–2x	16,090M	712F
5yrs.	365d–2x	*28,310M	*1,327F

Member, All-American Senior Get, '69
HM All-American Aged Cow, 1970

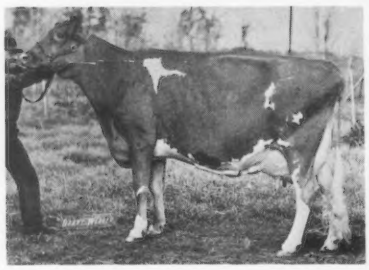

Our 1978 Bull Book is now available.

AFFILIATED Noba Atlantic Labc BREEDERS

Noba INC.,
Box 607
Tiffin, Ohio 44883
Phone 419/447-6262

Atlantic
1575 Apollo Drive
Lancaster, Pa. 17601
Phone 717/569-0413

LABC
Box BD, L.S.U.
Baton Rouge, La. 70893
Phone 504/343-7442

HIGH MEADOWS FARM GUERNSEYS

GOLDEN GUERNSEY

La Fayette, N. Y. 13084
Telephone (315) 469-5100

PREMIER BREEDER
8th CONSECUTIVE YEAR
PREMIER EXHIBITOR
13th CONSECUTIVE YEAR
OUR 3 FEMALE CHAMPIONS, NEW YORK STATE FAIR, 1977
15 Firsts ——— 3 Seconds

"CHRYSTAL" REPEATS AS SENIOR AND GRAND CHAMPION

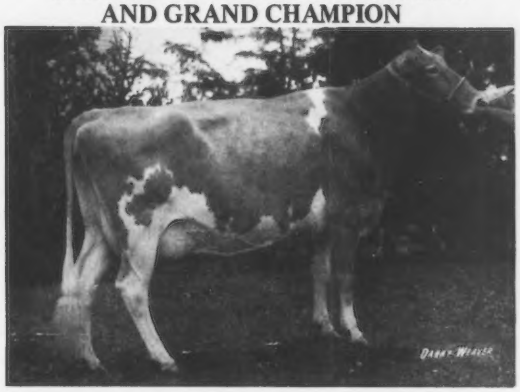

CLEVERLANDS DARIMOST CHRYSTAL
ALL-AMERICAN 3-YEAR-OLD, 1975
RESERVE ALL-AMERICAN 4-YEAR–OLD, 1976
Undefeated wherever shown in 1975
First 4-Year-Old, Senior and Grand Champion, N.Y. STATE FAIR; Reserve Champion, NATIONAL, Madison, 1976. FIRST AGED COW, BEST UDDERED AGED COW, SENIOR AND GRAND CHAMPION, N.Y. STATE FAIR, 1977.
16700–753–2-09DHIR–365–2x

REPEAT WINNER FROM 1976

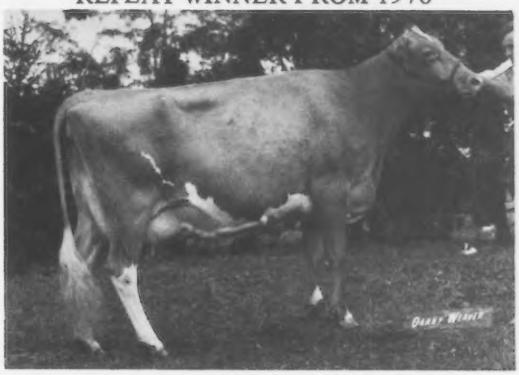

WANDERING BROOK F BRIDGET
First Dry Cow, 3-years and over, N.Y. State Fair, 1976.
FIRST 4-YEAR-OLD, BEST UDDERED 4-YEAR-OLD, RESERVE SENIOR AND RESERVE GRAND CHAMPION, N.Y. STATE FAIR, 1977.

REPEAT WINNER FROM 1976

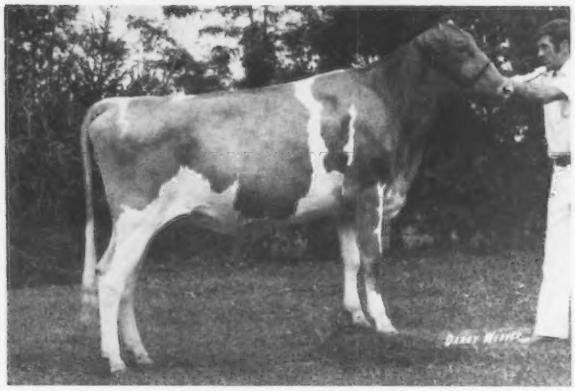

HIGH MEADOWS A CONSTANCE
Shown by Suzette
First Heifer Calf, N.Y. State Fair, 1976
FIRST SENIOR YEARLING, JUNIOR CHAMPION, N.Y. STATE FAIR, 1977.

OTHER WINNERS AT THE NEW YORK STATE FAIR, 1977

HIGH MEADOWS A CORY
First Junior Calf
HIGH MEADOWS BONNIE
(shown by Bill)
First Junior Yearling
HIGH MEADOWS FAITHFUL
(shown by Suzette)
First 2-Year-Old
HIGH MEADOWS Z MARYLEE
(shown by Bill)
First 3-Year-Old
Best Uddered 3-Year-Old
HIGH MEADOWS Z JUDITH
(shown by Suzette)
First Dry Cow, 3 and over
FIRST SENIOR GET
(Darimost)
FIRST PRODUCE
(High Meadows N Marylee)
FIRST BEST 3 FEMALES
FIRST DAIRY HERD

CHEDCO FARM

– Established 1922 –

The Herd Built on Cow Families

We picture **Chedco Darimost Vida**, Senior and Grand Champion Female, Best Uddered Cow at the Massachusetts and Connecticut Guernseys Shows in 1977.

We also picture her dam and granddam, who have also been Grand Champion Females at the Approved Massachusetts Guernsey Show. All three have been nominated for All-American and **"Vida"** was Honorable Mention All-American Two-Year-Old in 1975.

Grand Champion Female, Best Uddered Cow Mass. & Conn. Shows, 1977

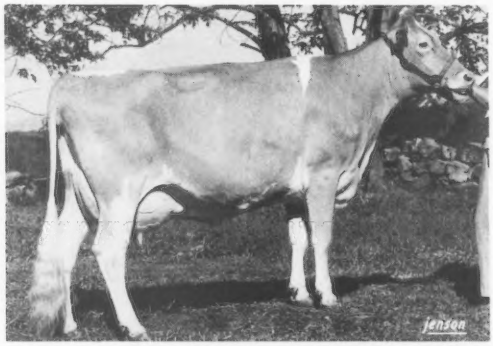

Chedco Darimost Vida – E–92 in 1977
12410–547–2-00DHIR–305–2x
13690–672–3-00DHIR–305–2x
On retest: 11860–571–4-00DHIR–208–2x, in progress
Due: March 4, 1978 to Clovelly Top Hornet

Grand Champion Mass. & Conn. Guernsey Shows, 1971

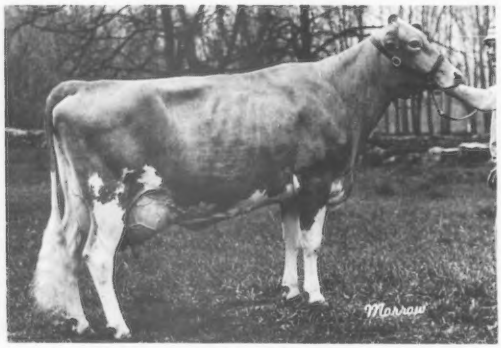

Chedco H Kings Vicky, VG 3 Times, E Twice
Still in the herd at Eleven Years
17910–833–6-02DHIR–305–2x
Total Production to date: 134,353 lbs. milk, 6,478 lbs. fat in 2,689 days.
5 daughters in the herd
She is bred to Clovelly Top Hornet

Grand Champion Best Uddered Cow, Mass. Show 1969 and 1972

Vicky of Squarewoods Farm
E–93.5 at Twelve Years
Her total production: 123,147 lbs. milk, 5,854 lbs. fat in nine lactations.
3 daughters in the herd
Her daughter, **Chedco Darimost Victoria**, was Best Uddered 3-Year-Old at the Mass. & Conn. Shows, 1977.

This is a very unique situation with three generations having had the honor of being Grand Champion Female at an approved show and also being nominated for All-American. It is an indication of the way this family is breeding on.

The Vicky Family continues to grow in numbers as well as in stature.

C. E. COTTING, Owner
294 Washington St.
Boston, Mass. 02108

Federal Accredited No. 100024
State Bang's Free No. 20
ANDREW C. WARNER, Herd Manager
Telephone: 838 - 2861
Area Code 617

GOLDEN GUERNSEY

ROUTE 62
BERLIN, MASS. 01503
ROLAND B. PLUMMER, Herdsman
Telephone: 838 - 2445

Index of Advertisers

Agri-Graphic Services, Ill. 666
American Breeders Service, Wis. .....III Cover
Anko Guernsey Farm, Ark. .....Dir. 9
Arkansas G.B.A., Ark. .....Dir. 9

Baker Guernsey Farm, Mo. ....Dir. 21
Beauty View Farm, Nebr. .....Dir. 25
Bierbaum Bros., Mo. .....Dir. 23

Cedar Maple Guernsey Farms, Kans. .....Dir. 17
Cedar Row Guernsey Farm, Ark. .....Dir. 11
Chapman Guernsey Farm, Nebr. .....Dir. 24
Chedco Farm, Mass. 626
Chozen Acres, Ark. .....Dir. 10
Cloe Acres, Ark. .....Dir. 11
Cloverdell Farm, Mo. .....Dir. 21
Cloverland Farms Dairy, Inc., Md. ..714
Crystal Spring Farm, Mo. .....Dir. 19
Curtiss Breeding Service, Ill. 709

Davis's Farm, Mo. .....Dir. IV Cover

Eastern A.I. Cooperative, Inc., N.Y. 713
Echo Ridge Farm, Inc., Mo. ...Dir. 21
Eckman's Guernsey Farm, Kans. .....Dir. 13
Elmarda Guernsey Farm, Kans. .....Dir. 17
Elm-Moor Farm, Kans. .....Dir. 15

Fairley Farm, Nebr. .....Dir. 23
Fawn-Lea Farm, Kans. .....Dir. 17
Fawnlyn Farm, Nebr. .....Dir. 25
Foremost Guernsey Farm, Mo. .....Dir. 20
Fralda Guernseys, Kans. .....Dir. 18

Gay Acres Farm, Nebr. .....Dir. 23
Geo-Mars Guernseys, Mo. .....Dir. 19
Golden Dew Guernsey Farm, Okla. .....Dir. 27
Golden Dream Farm, Ark. .....Dir. 9
Goldenridge Guernseys, Kans. .....Dir. 12
Grand Mesa View Ranch, Colo. 716, 717
Green View Farms, Nebr. .....Dir. 23

Harmony Farm, Kans. .....Dir. 14
Hartdale Guernsey Farm, Mo. ..Dir. 23
Haysetts Guernsey Farm, Nebr. .Dir. 24
High Meadows Farm, N.Y. 625
Hoffman Holm Farm, N.J. 711
Huxman Guernsey Farm, Kans. .Dir. 15

Imig Farms, Nebr. .....Dir. 24

J-Mar-Nell Farm, Mo. .....Dir. 22
Johnson, Craig, Tenn. 666

Ju-Don's Guernsey Farm, Mo. ..Dir. 22

Kentucky G.B.A., Ky. 718
Krehbeil Guernsey Farm, Kans. .....Dir. 15

Lee-Vi Farm, Mo. .....Dir. 18
Lily Lane Guernsey Farm, Okla. .....Dir. 25
Lone Palm Guernseys, Calif. 629
Lyon Farms, Mo. .....Dir. 19

Merryman Co., The, Md. .....708, IV Cover
Millcreek Manor, Ohio 711
Mungle's Guernsey Farms, Okla. .....Dir. II Cover

NAL, Pa. .....II Cover
North American Ky. Exposition Show & Sale, Ky. .....708, 718, IV Cover

Oklahoma G.B.A., Okla. .....Dir. 26

Prairie View Farm, Mo. .....Dir. 18
Price-Black Farms, N. Mex. 712
Pride-N-Joy Farms, Ohio 666

Ransom Farm, Kans. ....Dir. III Cover
Red Hill Farm, Okla. .....Dir. 28
River-View Farms, Inc., Mo. ...Dir. 18

Select Sires, Inc., Ohio 710
South Penn Farms, Pa. 715
Sunemeadow Farms, Mo. .....Dir. 21

Timber Ridge Farms, Mo. .....Dir. 22

Warr, Robert D., Jr., N.Y. 666
Watermann's Guernseys, Mo. ...Dir. 18
Winn Guernsey Farm, Kans. ...Dir. 16
Woods, Mort, Okla. 666

Zum Mallen Guernseys, Okla. ..Dir. 26

Commercial Advertisers Index

Anchor Laboratories A-2

Babson Bros. A-3

Filters, Inc. A-5

Germania Dairy Automation Inc. A-4

Nelson-Dykes Co., Inc. A-2

New Members

THE FOLLOWING Guernsey breeders have been accepted as members of The American Guernsey Cattle Club:

MINNESOTA: David Lee Anderson, Up The Creek Farm, R.R. 1, Lester Prairie, recommended by Arlen Schulz; Dion R. Boldthen, Sharon Maples Farm, R.R. 1, Le Sueur, recommended by L.A. Boldthen.

NEW YORK: Leo Kowalski, Maverick Farm, 7068 Slayton Settlement Rd., Lockport, recommended by Roland Ripley.

U.S. POSTAL SERVICE

STATEMENT OF OWNERSHIP, MANAGEMENT AND CIRCULATION

(Required by 39 U.S.C. 3685)

1. TITLE OF PUBLICATION: Guernsey Breeders' Journal	A. PUBLICATION NO.	2. DATE OF FILING: Oct. 1, 1977
3. FREQUENCY OF ISSUE: Monthly	A. NO. OF ISSUES PUBLISHED ANNUALLY: 12	B. ANNUAL SUBSCRIPTION PRICE: $5.00

4. LOCATION OF KNOWN OFFICE OF PUBLICATION *(Street, City, County, State and ZIP Code) (Not printers)*
70 Main St., Peterborough, Hillsboro County, New Hampshire 03458

5. LOCATION OF THE HEADQUARTERS OR GENERAL BUSINESS OFFICES OF THE PUBLISHERS *(Not printers)*
70 Main St., Peterborough, New Hampshire 03458

6. NAMES AND COMPLETE ADDRESSES OF PUBLISHER, EDITOR, AND MANAGING EDITOR

PUBLISHER *(Name and Address)*
The American Guernsey Cattle Club, 70 Main St., Peterborough, NH 03458

EDITOR *(Name and Address)*
Max L. Dawdy, 70 Main St., Peterborough, NH 03458

MANAGING EDITOR *(Name and Address)*
Richard G. Price, 70 Main St., Peterborough, NH 03458

7. OWNER *(If owned by a corporation, its name and address must be stated and also immediately thereunder the names and addresses of stockholders owning or holding 1 percent or more of total amount of stock. If not owned by a corporation, the names and addresses of the individual owners must be given. If owned by a partnership or other unincorporated firm, its name and address, as well as that of each individual must be given.)*

NAME	ADDRESS
The American Guernsey Cattle Club, Inc.	70 Main St., Peterborough, NH 03458
Norman P. McClelland, Phoenix, Arizona 85009, President	
Max L. Dawdy, Peterborough, New Hampshire 03458, Secretary-Treasurer	

8. KNOWN BONDHOLDERS, MORTGAGEES, AND OTHER SECURITY HOLDERS OWNING OR HOLDING 1 PERCENT OR MORE OF TOTAL AMOUNT OF BONDS, MORTGAGES OR OTHER SECURITIES *(If there are none, so state)*

NAME	ADDRESS
No bondholders, stockholders or mortgagees	

9. FOR COMPLETION BY NONPROFIT ORGANIZATIONS AUTHORIZED TO MAIL AT SPECIAL RATES *(Section 132.122, PSM)*
The purpose, function, and nonprofit status of this organization and the exempt status for Federal income tax purposes *(Check one)*

[X] HAVE NOT CHANGED DURING PRECEDING 12 MONTHS [ ] HAVE CHANGED DURING PRECEDING 12 MONTHS *(If changed, publisher must submit explanation of change with this statement.)*

10. EXTENT AND NATURE OF CIRCULATION	AVERAGE NO. COPIES EACH ISSUE DURING PRECEDING 12 MONTHS	ACTUAL NO. COPIES OF SINGLE ISSUE PUBLISHED NEAREST TO FILING DATE
A. TOTAL NO. COPIES PRINTED *(Net Press Run)*	4608	4500
B. PAID CIRCULATION 1. SALES THROUGH DEALERS AND CARRIERS, STREET VENDORS AND COUNTER SALES	none	none
2. MAIL SUBSCRIPTIONS	3908	3942
C. TOTAL PAID CIRCULATION *(Sum of 10B1 and 10B2)*	3908	3942
D. FREE DISTRIBUTION BY MAIL, CARRIER OR OTHER MEANS SAMPLES, COMPLIMENTARY, AND OTHER FREE COPIES	484	470
E. TOTAL DISTRIBUTION *(Sum of C and D)*	4392	4412
F. COPIES NOT DISTRIBUTED 1. OFFICE USE, LEFT OVER, UNACCOUNTED, SPOILED AFTER PRINTING	216	88
2. RETURNS FROM NEWS AGENTS	none	none
G. TOTAL *(Sum of E, F1 and 2—should equal net press run shown in A)*	4608	4500

11. I certify that the statements made by me above are correct and complete.

SIGNATURE AND TITLE OF EDITOR, PUBLISHER, BUSINESS MANAGER, OR OWNER
Richard G. Price, Mgr. Editor

GUERNSEY BREEDERS' JOURNAL

IN THIS ISSUE

OCTOBER, 1977

Vol. 140 – No. 4

FEATURES

630 All-American Nominations and Selection Procedures – By Richard G. Price
634 Outstanding Young Farmer Awards for 1977
636 Outstanding Guernsey Youth Award for 1977
638 Kenneth Peake – Students, Customers, Friends Honor Dairyman in 50th Year – By Jan Picolet Verkuyl
640 23rd Ontario Classic Sale – By Don MacKenzie
641 Gusanna Farms Dispersal – By Leo Gasper
642 Nathan Hill Dispersal – By Leo Gasper
645 New York State Fair
646 Indiana State Fair
647 Payette County Fair
648 Oregon State Fair
650 Maryland State Fair
651 California State Fair
654 Colorado State Fair
655 Illinois State Fair
656 Field Days and Shows

DEPARTMENT INDEX

627 Index of Advertisers
632 New Reserved Prefixes
633 Classification Schedule
663 Young Sire Identification
719 Official DHIR Production Records
730 Cow Indexes
A-1–A-5 This Dairy Business

THE COVER

THIS HOARD'S DAIRYMAN staff photo was taken at Penn-Del Farm, located at Willow Street, Pa., in scenic Lancaster County. The farm is owned by Raymond F. and Louise Witmer and Family, Peter C., Mark, Susan and Mary. The picture also appeared in Volume 122, No. 16, August 25,1977 issue of Hoard's Dairyman. It shows part of the all registered Penn-Del Guernsey herd which has a rolling herd average of 12,912 lbs. milk, 619 lbs. fat.

Raymond Witmer is a former director of The American Guernsey Cattle Club and son Peter was the winner of The American Guernsey Cattle Club Outstanding Guernsey Youth Award, 1973; the 1974 Dairy Science Club Award at the 49th Penn State Dairy Exposition, and was the 1975 Dairy Shrine Club Student Recognition Award winner. The herd placed ninth for milk among all Guernsey herds (50–75 DHIR records) in 1976 with 53 DHIR records that averaged 13,307 lbs. milk, 4.8%, 640 lbs. fat, ME – 305 – 2x. The herd has been classified 13 times.

Subscription Price: United States, $5.00 per year and 3 years for $12.00.
Outside United States, $6.00 per year. Microfilm subscriptions available.
CLOSING DATE FOR ADVERTISING COPY – 15th of the month preceding.
(Each issue is mailed eight days before date of publication)
Second Class postage paid at Peterborough, New Hampshire
Published Monthly on the 23rd of each month by The American Guernsey Cattle Club, 70 Main Street, Peterborough, New Hampshire 03458. Publication No. 231120.
MEMBER OF THE DAIRY BREED GROUP. Commercial advertising—Manager: Anne Pierson, R.D. 1, Box 528A, Chestnut Ridge Rd., Apalachin, N.Y. 13732, 607—687-5327. Sales Representatives: The S. Bayard Co., Inc., David and Stuy Bayard, 25 Hillview Ave., Madison, N.J. 07940, 201—822-1161; Jeff Edman and Dick Powell, The Pattis Group, 4761 Touhy Ave., Lincolnwood, IL 60646, 312—679-1100.
Any address changes should be sent to Guernsey Breeders' Journal
70 Main St., Peterborough, N. H. 03458 — Tel. 603—924-3344

The American Guernsey Cattle Club

70 Main St., Peterborough, N. H. 03458
Tel. 603–924-3344

OFFICERS AND BOARD OF DIRECTORS

Norman P. McClelland, 2228 North Black Canyon Highway, Phoenix, Ariz. 85009, President '80. Tel. 602–272-6721. Dir.-at-Large

Joe Pritzl, Westlynn Farm, Fruitland, Idaho 83619, 1st Vice-President '79. Tel. 208–452-3375. Dist. 10

C. Eugene Phillips, 11839 Banning Rd., Mount Vernon, Ohio 43050, 2nd Vice-President '78. Tel. 614–397-8267. Dist. 5

Max L. Dawdy, Executive Sec.-Treas.

Kenneth A. Brighton, Attorney. Tel. 603–924-3361

Alvin C. Basse, Guernsey Grove Farm, R. 1, Muskego, Wis. 53150, '81. Tel. 414–422-0315. Dist 6

Rowland R. Beauvais, Quail Roost Farms, Rougemont, N. C. 27572, '77. Tel. 919–471-4272. Dist. 3

Herman J. Haga, R. 1, Fort Valley, Ga. 31030, '78. Tel. 912–825-5161. Dist. 4

Dr. Harry A. Herman, 1281 Sunset Drive, Columbia, Mo. 65201, '77. Tel. 314–442-1076. Dir.-at-Large

Lee Housley, R. 1, Riceville, Tenn. 37370, '79. Tel. 615–462-2020. Dir.-at-Large

J. Jene Mungle, Mungle's Guernsey Farms, Atoka, Okla. 74525, '77. Tel. 405–889-3478. Dist. 8

Bernard Pralle, Fauver Hill Farm, 9416 US 16, Onalaska, Wis. 54650, '78. Tel. 608–783-2856. Dir-at-Large

Carroll L. Ward, Jr., P.O. Box 146, Astatula, Fla. 32705, '81. Tel. 904–343-3328. Dir.-at-Large

Dr. M. L. Weldy, 24791 CR 40, R. 5, Goshen, Ind. 46526, '80. Tel. 219–862-2810. Dist. 7

Frank L. Wiley, Franlee Farms, Victor, N.Y. 14564, '81. Tel. 716–924-2655. Dist. 1

Russell J. Wirt, Maple Leaf Farm, Lewiston, Minn. 55952, '79. Tel. 507–523-3723. Dist. 9

Nelson E. Witmer, East Malta Farms, R.D. 1, Dalmatia, Pa. 17017, '80. Tel. 717–758-2551. Dist. 2

(Year indicates Board term expiration)

ADMINISTRATION
Max L. Dawdy, Executive Sec.-Treas.
COMPTROLLER Ervin F. Diamond
DATA PROCESSING
George N. Eastman, Director
Brian Flanagan, Assistant Director
GUERNSEY BREEDERS' JOURNAL
Richard G. Price, Managing Editor & Adv.
K. Jo Wilson, Associate Managing Editor & Dir. of Promotion
Veronica McQuillan, Editorial Assistant
HERD REGISTER
Irving E. Nichols, Director & Office Mgr.
PERFORMANCE DEPARTMENT
Eunice I. Overland, Director
Merton B. Sowerby, Official Classifier, Woodacres, Princeton, N.J. 08540. Tel. 609–466-0361
Allen D. Meyer, Classifier, R. 1, Fargo, N. Dak. 58102. Tel. 701–282-3913
PRINTING, Leonard E. Cashion, Director

EXTENSION

Bennett, Ballard K., Route 4, Box 180, Rancho Drive, Ooltewah, Tenn. 37363, Territory: Louisiana. Tel. 504–924-5765.

John Blyholder, Jr., P.O. Box 458, Camp Hill, Pa. 17011. Territory: Del. and Pa. Tel. 717–737-0551

William C. Cochran, Box 55, Peterborough, N. H. 03458. Territory: Conn., Maine, Mass., N. H., N. Y., R. I., Vt. and N. J. Tel. 603–924-3346 or 617–759-5627

Robert E. Jones, R.R. 1, Box 64, Rossville, Ind. 46065. Territory: Ill., Ind., Ky. and Tenn. (except E. Tenn.). Tel. 317–379-3802

Hans Leuthold, 2470 McCormick Loop Road, Tillamook, Ore. 97141. Terrritory: Idaho, Mont., Ore., Wash., Wyo. & Humboldt Co., Calif. Tel. 503–842-4310

Robert A. McLaughlin, 2814 Birchwood Dr., Winston-Salem, N.C. 27103. Territory: Ala., Fla., Ga., N.C., S.C., D.C., Md., Miss., Eastern Tenn. and Va. Tel. 919–765-5084

YOUNGEST AND THE BEST

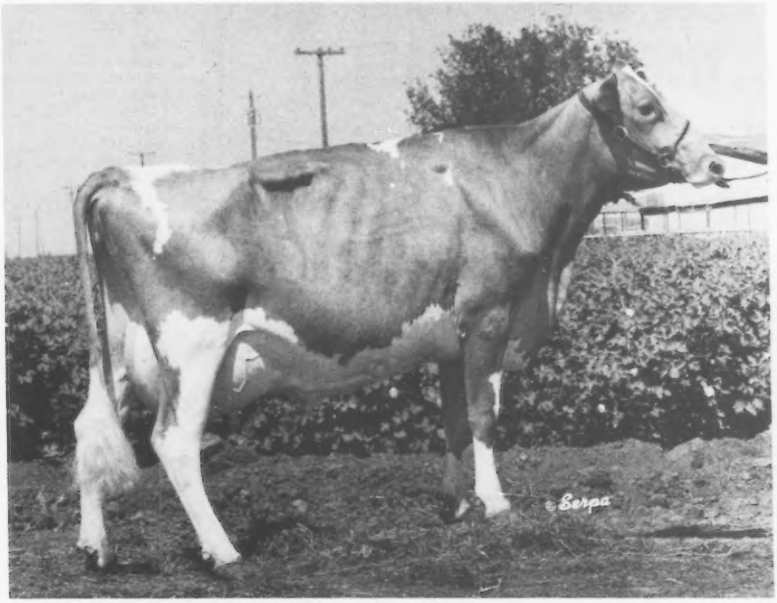

Cleverlands Nances Judy Jean (E-92)

- **Class Leader — 1st MILK, 3rd FAT**
  5-08DHIR — ✻33380 — ✻1421 — 365 — 2x

- **Youngest Cow To Make Over 100,000 Lbs.**
  100,000 Lbs. MILK In Lifetime

- **USDA Cow Index: 1309M, 34F, 43% Rpt.**

- **Heifer Calf by "TOP HORNET", born in September**

2 SONS In AI

Lone Palm T H Jupiter – at ABS
Sire: Clovelly Top Hornet
USDA 5/77: +1312M, +35F, 91% Rpt., +$113

Lone Palm Success Jason – at Curtiss
Sire: Hanover Hill Fame Success
USDA 5/77: +577M, -2F, 97% Rpt., +$31

Lone Palm
GUERNSEYS
Guernseys with a Future

George and Amelia Orisio
Richard and Ray Orisio
2608 Ave. 199
Tulare, California 93274
Phone (209) 686-3577 or 686-0883

CALIFORNIA GUERNSEYS

For Real California Value in Dairying - Contact These Advertisers or
Mrs. Peggy Orisio, Administrative Sec.
California Guernsey Cattle Club
2608 Ave. 199, Tulare, Calif. 93274 – Tel: 209-686-0883

ALL-AMERICAN NOMINATIONS AND SELECTION PROCEDURES

THE NOMINATING Committee for All-American selections is comprised of the judge at each of two sites of the National Guernsey Show and The American Guernsey Cattle Club classifier. This year since your classifier, Merton B. Sowerby, is judging the National at Madison, John Morris will be the third member of the Nominating Committee and he will also serve on the Selection Committee.

This year the Selection Committee has been revised. The committee will consist of the two judges and the two consulting judges at each National Guernsey Show; the judges at each of the six largest Approved Guernsey Shows in the United States during the year, and John Morris who has been selected to serve on the committee since Mert is judging the National at Madison.

JUNIOR EXHIBITORS – only one form is needed for Juniors to participate in both the Junior and open All-American classes. Juniors should send in only their yellow Junior entry forms and the six selected in each Junior class will automatically be entered in the open nominations for consideration. Nomination blanks may be obtained by contacting your state or national field representative or by writing The American Guernsey Cattle Club, 70 Main Street, Peterborough, New Hampshire 03458.

SHOWMEN . . .

You show your Guernseys at the district, county, state and the national level. **Now take that extra step.**

GIVE YOUR SHOW-RING WINNERS A CHANCE TO GO ALL THE WAY

Get black and white glossy prints of your show winners and make plans now to enter them in the **ALL-AMERICAN competition.** All exhibitors who show first, second or third prize animals at any major show are eligible to send in their nomination for All-American consideration. *In submitting your nominations it is the responsibility of the exhibitor to* **report all placings** *and send a picture taken this year; one that represents the animals in a stage of development as nearly comparable to their show-ring appearance as possible.*

Richard G. Price

The American Guernsey Cattle Club
Continued

Clifford R. Orr, 5300 Pressley Road, Santa Rosa, Calif. 95404. Territory: Ariz., Calif., Colo., N. Mex., Nev., S.W. Tex. and Utah. Tel. 707–542-1161

Leslie Peckham, 825 Robert St., Fort Atkinson, Wis. 53538. Territory: Ark., Iowa, Kans., Minn., Mo., Nebr., N. Dak., Okla., S. Dak. and Wis. Tel. 414–563-3032

Edward J. Wright, 10540 Gratiot Rd., Saginaw, Mich. 48603. Tel. 517–781-2967. Territory: Mich., Ohio and W. Va.

Ohio G.B.A. details, Leroy Lindley, 1505 Hamilton-Richmond Rd., Hamilton, Ohio 45013. Tel. 513–894-7813.

Golden Guernsey, Inc.

70 Main St., Peterborough, N. H. 03458
Tel. 603–924-3344

OFFICERS

Norman P. McClelland, 2228 North Black Canyon Highway, Phoenix, Ariz. 85009, President '78. Tel. 602–272-6721

Max L. Dawdy, Executive Sec.-Treas.

Ervin F. Diamond, Comptroller

GOLDEN GUERNSEY COMMITTEE

Norman P. McClelland, 2228 North Black Canyon Highway, Phoenix, Ariz. 85009, '78. Tel. 602–272-6721

Gavin W. McKerrow, Chm. Emeritus, Pewaukee, Wis. 53072. Tel. 414–562-7316

Edward W. Custer, Drawer AX, Mississippi State, Miss. 39762, '77. Tel. 601–325-2330

James Erickson, 2229 Hubbell Ave., Des Moines, Iowa 50317, '78. Tel. 515–265-2521

Herman J. Haga, R. 1, Fort Valley, Ga. 31030, '78. Tel. 912–825-5161

Leon R. Kleinpeter, Jr., Route 6, Box 50, Baton Rouge, La. 70815, '77. Tel. 504–293-2121 (Bus.), 504–293-1659 (Res.)

Carroll L. Ward, Jr., P.O. Box 146, Astatula, Fla. 32705, '79. Tel. 904–343-3328

Nelson E. Witmer, East Malta Farms, R.D. 1, Dalmatia, Pa. 17017, '79. Tel. 717–758-2551

(Year indicates Committee term expiration)

ADMINISTRATION
Darrell Ehrlich, Director

REGIONAL MANAGERS

CALIFORNIA
Clifford R. Orr, 5300 Pressley Road, Santa Rosa, Calif. 95404. Tel. 707–542-1161

ILLINOIS, INDIANA AND KENTUCKY
Robert E. Jones, Field Representative, R.R. 1, Box 64, Rossville, Ind. 46065. Tel. 317–379-3802

MICHIGAN AND OHIO
Edward J. Wright, 10540 Gratiot Rd., Saginaw, Mich. 48603. Tel. 517–781-2967.

NEW ENGLAND & NEW YORK TERRITORY
William C. Cochran, Box 55, Peterborough, N. H. 03458. Tel. 603–924-3346 or 617–759-5627

PACIFIC NORTHWEST TERRITORY
Hans Leuthold, 2470 McCormick Loop Road, Tillamook, Ore. 97141. Tel. 503–842-4310

SOUTHEASTERN TERRITORY
R.A. McLaughlin, 2814 Birchwood Drive, Winston-Salem, N.C. 27103. Tel. 919–765-5084

TRI-STATES
Darrell Ehrlich, 330 W. Broadview Drive, Lincoln, Neb. 68505. Tel. 402–466-3788

STATE REPRESENTATIVES

PENNSYLVANIA AND DELAWARE
John Blyholder, Jr., Business Manager, Lee Yost, Fieldman, Pa. G.B.A., P.O. Box 458, Camp Hill, Pa. 17011. Tel. 717–737-0551

WISCONSIN – Tel. 608–254-2113
Leo Gasper, Field Sec., Wis. G.B.A., P.O. Box 538, Lake Delton, Wis. 53940

DAIRY SHRINE AWARDS

Jeffrey Harding Receives Milk Marketing Scholarship

JEFFREY L. HARDING, Brookville, Pa., was selected to receive the 1977 Dairy Shrine Club Milk Marketing Scholarship of $1,000. The award, which is funded by the employees of the United Dairy Industry Association (UDIA) and administered by Dairy Shrine Club, was presented at the Club's annual meeting. Thursday, October 6, in Madison, Wis., during the World Dairy Expo.

Competition for this award is open to all high school seniors who are interested in careers in dairy product marketing. The $1,000 scholarship must be applied to the study of milk marketing, dairy manufacturing, home economics, journalism or some other related subject matter area at an approved college or university. Judging of this competition is based on interest and ability.

Harding, who ranked in the top 15 percent of his high school class at the Brookville Area High School, is a member of the National Honor Society, was on student council, and participated in varsity football, wrestling and baseball. He also has served as president of the Pennsylvania Junior Guernsey Breeders' Association.

Harding lives and works on the home dairy operation which was purchased 70 years ago by his great-grandfather who then started one of the first registered Guernsey herds in the area. His father took over the operation in 1951 after graduation from Penn State University, and with the help of his mother built a milking herd of 100 registered Guernseys, a processing plant for milk and a modern farm market which sells about 250 gallons of GOLDEN GUERNSEY Milk each day.

Three years ago, Harding's father was killed in an automobile accident, leaving his mother with five children and the entire burden of the farm and dairy operation. As oldest in the family, Jeffrey says his goals are large and many. He sees the operation as having tremendous potential, but at this time it needs some new products and sound management to reach maximum efficiency. Young Harding's plans call for attending Penn State University where he wants to major in dairy production and processing.

Upon graduation, he looks forward to returning home to take over the farm and dairy operation. With proper training and knowledge, he hopes to modernize and expand the current dairy plant.

Jeffrey Harding

High on his priority list is a milk separator so that the milk can be made into more saleable products. With the addition of a separator and some minor changes, the product line can be expanded to include skim milk, 2% milk, cream, buttermilk, butter and ice cream.

Of these dreams, Harding says, "The best part is that all these products can be marketed through our already existing farm market and restaurant. I also feel that because of the high butterfat and solid content of Guernsey milk, we can add new products without sacrificing the quality of our whole milk. It will also enable us to market our own surplus milk rather than selling it to a butter plant!"

The Dairy Shrine Club is a national organization of more than 7,500 dairymen and industry leaders, established in 1949. It is proud to have programs that can help youth who have enthusiasm and optimism like Jeffrey Harding.

Wallace N. Lindskoog

Harding is an example of one of the Dairy Shrine Club's major objectives . . . to inspire dairy leaders of the future. Last year's winner of the UDIA Employees-Dairy Shrine Club Milk Marketing Scholarship, Melodee Kristine Hall, had a straight A freshman year at Iowa State University.

Wallace N. Lindskoog Named Distinguished Dairy Cattle Breeder

Wallace N. Lindskoog, Turlock, Calif., received the Distinguished Dairy Cattle Breeder Award which was established by Dairy Shrine Club in 1973, on Thursday, October 6, in Madison. Wisconsin. It is set up to honor those who follow programs that contribute to genetic progress, do an outstanding job of herd management, participate actively in breed performance programs, and effectively market dairy cattle.

Previous winners in this contest have been Dick Brooks, Paclamar Holsteins, Boulder, Colo.; Don Collins, Collins-Crest Holsteins, Malone, N.Y.; Lee Housley, Housley Guernseys, Riceville, Tenn., and the LaFranchi Brothers, Oak Ridge Ayrshires, Calistoga, California.

Lindskoog was born in 1917 in Iowa. Two years later, the family moved to California where Wally grew up on the farm that is now the home of Arlinda Holsteins. He was active in both 4-H and FFA, and in 1932 he was awarded the State Farmer Degree. Wally says that he inherits his deep love for cattle from his mother, who encouraged him to become a registered Holstein breeder.

In 1939, Wally married Arlene Johnson, and from her first and his last name comes Arlinda, which has been the permanent prefix of this outstanding herd consisting of over 275 registered Holsteins.

The philosophy behind the Arlinda breeding program is one of choosing sires carefully so as to not intensify any weaknesses in the mating.

Chat . . .

WES TENNIS, 16-year-old son of Guernsey breeders, Mr. & Mrs. Phil Tennis, Alchrist Guernsey Farm, Hayward, Minn., is in St. Mary's Hospital, Rochester, Minnesota. Wes has an infection in the bone marrow of the vertebrae and may need extensive surgery if the infection does not subside. His Guernsey friends and school pals join us in wishing Wes a complete and speedy recovery.

CALENDAR OF COMING EVENTS

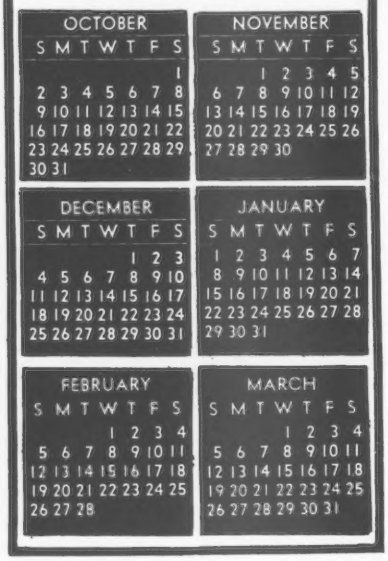

Sales

OCTOBER

Oct. 20-21. Green Bros. Dairy Farm, Inc. Milking Herd and Bred Heifer Dispersal, at the farm, Bastrop, Louisiana. Sale managed by Joe W. Armstrong and Associates, Dixie Dairy Sales, Route 7, Murfreesboro, Tennessee 37130.

Oct. 21. Second Indiana Guernsey Classic Sale, Elkhart County Fairgrounds, Goshen, Sale sponsored by the Indiana G.B.A., Maurice Lipply, Grandview Farm, R.R. 1, Silver Lake, Indiana 46982, Sale Manager.

Oct. 21. Second Villa Crest Guernsey Sale, at the farm, 24409 C.R. 32 West, Goshen, Indiana 46526, Virgil C. Weaver, owner. 7:00 p.m.

Oct. 29. Ohio Guernsey Breeders' Show and Sale, Wayne County Fairgrounds, Wooster, Ohio. Sale managed by the Ohio Guernsey Breeders' Association. Show—10:00 a.m., Sale—1:00 p.m.

Oct. 29. New York State Sale, at the Cortland Sales Pavilion, Cortland, N. Y. Sale managed by the New York Guernsey Breeders' Co-op., Inc. and Cortland Guernsey Sales.

NOVEMBER

Nov. 7. North American Exposition Guernsey Sale, Kentucky Fair and Exposition Center, Louisville, Ky. Sale managed by The Merryman Company, Sparks, Maryland 21152.

Nov. 9. Happy Hollow Farms Dispersal, LeRoy E. and Bertha M. Nelson, owners, at the farm, Route 1, Mead, Nebraska 68041. Sale managed by Willis Armbrust Sales Service, Route 4, Omaha, Nebraska 68137.

DECEMBER

Dec. 3. Cortland Guernsey Sale, Cortland Sale Pavilion, Cortland, New York. Sale managed by Cortland Guernsey Sales.

Meetings

NOVEMBER

Nov. 1-3. Cornell University Nutrition Conference for Feed Manufacturers, Sheraton Motor Inn, Syracuse (at exit 37, New York Thruway).

Nov. 4. Capital District Annual Meeting, Raymertown Lutheran Church, N. Y. Route 7, east of Troy. 7:30 p.m.

DECEMBER

Dec. 7-8. Annual Dairy Production Conference, P and AS Auditorium, Clemson University Campus, Clemson, South Carolina.

JANUARY

Jan. 10-11. Cornell University Dairy Days, Sheraton Motor Inn, Syracuse, (at exit 37, New York Thruway).

Fairs and Shows

OCTOBER

Oct.14-22. North Carolina State Fair, Raleigh, N. C. Guernseys will be judged Oct. 21 (open) by Lewis Porter; and Oct. 22 (jr.).

Oct. 14-22. South Carolina State Fair, Columbia, S. C. Guernseys will be judged Oct. 14 (jr.) and Oct. 15 (open) by C. F. Foreman.

Oct. 15-22. Pacific International Livestock Exposition, Portland, Ore. Guernseys will be judged Oct. 19 (open) by Lewis Porter.

Oct. 21-30. Louisiana State Fair, Shreveport, La. Guernseys will be judged Oct. 24 (jr.) by J. N. Maddux and Oct. 27 (open) by William McGee.

Oct. 21-Nov. 6. State Fair of Arizona, Phoenix, Ariz. Guernseys will be judged Oct. 22 (jr.); and Oct. 30 (open) by John W. McKitrick.

NOVEMBER

Nov. 5-19. Fourth Annual North American Livestock Exposition, Kentucky Fair and Exposition Center, Louisville, Kentucky.

Nov. 8-18. Farm Fair '77, Edmonton, Alberta, Canada. Guernseys will be judged Nov. 16 (jr.); and Nov. 17 (open) by Jim Clark.

Nov. 11-19. Royal Agricultural Winter Fair, Toronto, Ontario, Canada. Guernseys will be judged Nov. 16 (open) by Stan Marshall.

JANUARY

Jan. 9-13, 1978. Pennsylvania Farm Show, Harrisburg, Pa. Guernseys will be judged Jan. 9 (jr. & open) by Harold Kaeser.

Jan. 25-Feb. 5. Southwestern Exposition and Fat Stock Show, Fort Worth, Texas. Guernseys will be judged Feb. 4 (jr. & open).

FEBRUARY

Feb. 10-19. San Antonio Livestock Exposition, San Antonio, Texas. Guernseys will be judged Feb. 17 (jr.) and Feb. 18 (open).

Feb. 22-Mar. 5. Houston Livestock Show and Rodeo, Houston, Texas.

MARCH

Mar. 29-Apr. 9. Florida State Fair, Tampa, Fla.

George A. Rutter

GEORGE A. RUTTER, York, Pa., passed away June 25 at the age of 78. He was a founder of Rutter Bros. Dairy in 1921 along with his brothers, M. Ebert (Bud) and William, who died several years ago.

He was a lifelong member of St. Peter's Lutheran Church and Sunday School; a life member of agricultural society, North York Lions Club, Y.M.C.A., and Izaak Walton League; past present of York County Milk Dealers' Association, and a veteran of World War I.

George Rutter is survived by his wife, Ruth, three daughters, three sisters, one brother, six grandchildren and one great-grandchild.

Guernsey friends join us in expressing deepest sympathy to the Rutter family.

NEW RESERVED PREFIXES

The herd prefixes listed below have recently been reserved for the exclusive use of the owner in naming his registered Guernseys.

PREFIX	RESERVED FOR
Diamond Shell	Shellie L. Taylor, Deer Park, Washington
Marimena	Marion L. Faust, Loranger, Louisiana
O Never Done	Mr. & Mrs. James J. Stearns, Moira, New York
Ottawa Manor	Raymond P. Yeary & Family, Port Clinton, Ohio
Ozarks Dream	Curtis Bonner, Columbia, Missouri
Providence Place	Harold LaVon Brock & Family, New Weston, Ohio
South Penn	Donald P. Moran, New Enterprise, Pennsylvania
Suleen Farm	Susan Eileen Lester, Newcastle, California
Valentine Ridge	William Valentine Family, De Soto, Wisconsin

A herd prefix will be reserved upon request, providing the name has not been previously used by another breeder. The fee is $10.00 except no fee is required for the reservation of a prefix by a Junior member of The American Guernsey Cattle Club. Write the Herd Register Division for an application to reserve a prefix.

Unless you reserve a prefix, you have no assurance it will not be used by someone else.

New Members

THE FOLLOWING Guernsey breeders have been accepted as members of The American Guernsey Cattle Club:

OHIO: Abe A. & Ada Yoder & Family, Double A Acres, Box 93, Mt. Eaton, recommended by Homer Martin.

VIRGINIA: Rockland Dairy Farms, Inc., R. 1, Boones Mill, recommended by E. Cline Brubaker.

NOVEMBER'S Lucky Registration Number is

2735705

A Guernsey will be registered with the above number sometime next month The recorded owner of that animal will receive a coupon good for 3 FREE registrations anytime within one year from the recording date.

Keep your registrations current and try for the Lucky Number.

Last month's winner was:
R. G. Dairy
Tolleson, Arizona

Register Your March Calves Now

Before They Reach 8 Months Of Age

Early Registration Saves You Money

REGISTRATION FEES

Age of Animal	Females AGCC Members	Females Non-Members	Males AGCC Members	Males Non-Members
Under 8 months	$ 7.50	$ 8.50	$15.00	$17.00
8 to 12 months	9.50	10.50	19.00	21.00
12 to 24 months	18.50	19.50	37.00	39.00
Over 24 months	26.50	27.50	53.00	55.00

CLASSIFICATION SCHEDULES FOR 1977, 1978 and 1979

In order to prepare pre-printed worksheets, applications listing animals to be classified must be submitted to The American Guernsey Cattle Club 30 days before an area schedule begins to guarantee a place in the schedule. Applications may be obtained from your field representative or by writing The American Guernsey Cattle Club.

Area	1977	1978	1979
Indiana		Spring	Fall
Kansas, Nebraska, Missouri		Spring	Fall
Arizona, California, New Mexico		Fall	None
Eastern Oregon, Washington, Idaho, Montana, Wyoming		Fall	None
Colorado, Utah, Nevada		Fall	None
Western Pennsylvania		Fall	None
Eastern New York, New England, Kentucky, Tennessee		None	Spring
		None	Spring
Western Washington, Oregon, Humbolt Co., California		None	Spring
Wisconsin		None	Spring
Florida, Georgia, South Carolina, Mississippi, Alabama	Nov. 7-19	None	Spring
*WESTERN, CENTRAL, NORTHERN NEW YORK	Dec. 5-16	None	Spring
Maryland, Virginia, North Carolina, Eastern Tennessee, Eastern West Virginia	None	Spring	Fall
Ohio, West Virginia	None	Spring	Fall
Illinois, Indiana	None	Spring	Fall
Kansas, Nebraska, Missouri, Arkansas, Oklahoma, Texas, Louisiana	None	Spring	Fall
Michigan	None	Spring	Fall
Eastern Pennsylvania, Delaware, New Jersey	None	Spring	Fall
Iowa, Minnesota, North Dakota, South Dakota	None	Spring	Fall

***Applications for this schedule must be received in The American Guernsey Cattle Club, Peterborough, N.H. not later than November 5, 1977.**

Three Co-Winners Of The Outstanding Young Farmer Award For 1977

ROBERT (BOB) C. GRIGGS, JR.

Robert (Bob) C. Griggs, Jr., Golden Dew Guernsey Farm, Route 2, Box 184, Mustang, Oklahoma is selected as the Outstanding Young Guernsey Farmer from the Midwest Field Area and a co-winner of the Outstanding Young Farmer Award. In 1976, Bob was the runner-up to Frank Sivesind for this award. Bob is married to Glenda Kay Griggs and they have three children.

Bob Griggs writes, "My plans are to breed and develop the best producing, the best type herd of Guernseys in the United States. I want to develop cows and cow families good enough to sell male offspring to AI Studs and to other Guernsey breeders. From the day I was born, October 2, 1944, I have been the son of a farmer and Guernsey breeder." *(See page 554, June, 1976 Guernsey Breeders Journal for part of Bob's statement.)*

The herd numbers 60 registered milking Guernseys and 30 heifers. Bob breeds to plus proven bulls with a high average score in type classification, and he is developing a few young herd sires out of his top classifying, top producing cows. One of his best cows, at present, is John Potts Foremost Vernie (E–93.5) nominated for All-American four times, twice a national class leader with records of *23,670 – *1,122 – 3-08DHIR – 365 – 2x, 2nd for milk, 2nd for fat when made; *27,950 – *1,270 – 4-11DHIR – 365 – 2x, 1st for milk, 1st for fat, when made. She was winner of the Joe Eves Production Trophy, National, Madison, 1976. Her daughter, Golden Dew Sabian Verta, sold in the 7th National Heifer Sale. Four of their cows are pictured in the 1977 Hoard's Dairyman Judging Contest.

Bob is a member of The American Guernsey Cattle Club; on their approved list of judges, tests on DHIR, classifies, shows at local, state and national shows, and consigns to leading show window sales. For the past three years, the herd DHIR lactation average has been over 14,000 pounds milk, ME – 305 – 2x. He has served as secretary of the Oklahoma Guernsey Breeders' Association and as its president 1975–1976.

JAY LESTER LANCASTER

Jay Lester Lancaster, Graysmarsh Farm, Sequim, Washington, is selected as the Outstanding Young Guernsey Farmer from the Pacific Northwest Area and is a co-winner of the Outstanding Young Guernsey Farmer Award. Jay is married to Diane E. Lancaster and they are the parents of two boys, Aaron and Ryan.

Jay writes, "My father, Lester Lancaster, managed Graysmarsh Farm and during those years I was allowed to accumulate registered Guernseys in my 4-H work and then later in FFA project work. In 1971, I completed my five-year program at Washington State University in Dairy Production. Then I came home to purchase the Graysmarsh herd to add to my herd which had been growing during these years. With this herd I purchased all the machinery and wrote up a lease agreement for the land and facilities.

"The Guernsey cow has been good to us and we are very excited to continue breeding. This excitement is being promoted by a profit picture from this cow. This has allowed us to purchase 60 acres of good farm land in Whatcom County, Washington. This purchase, combined with future building plans, has generated the possibility of moving and reestablishing our Guernsey herd in the near future.

"We are believers in good cow families and use top PD sires and well-bred young sires that best fit into the combination of bloodlines we have selected to build on for the future. Our 'Darimost' daughters have been a good cross with 'Banner' and 'Maverick.' We are also bringing in some 'Top Command' blood through the use of 'Top Hornet' and 'Top Jolly.' I do my own AI work and this has been a real help and we look forward with excitement to our future calf crops. We also like to bring in some outside blood through the purchase of four or five good cows each year. We believe in DHIR testing and regular classification. I am involved in the Young Sire programs and presently, co-selection chairman of the new Northwest Young Sire Program."

Jay has served as vice-president, Washington State DHIA board of directors, 1976–77; president, Clallam County DHIA board of directors, 1975, 1976, 1977; youth chairman, Washington State PDCA, 1975–76, youth chairman, Washington State Guernsey Breeders' Association, 1974, 1975, 1976, 1977; board member, Washington State Guernsey Breeders' Association, 1975, 1976, 1977; sales chairman, Pacific Northwest Guernsey Classic Sale, 1974 and 1976; and registration committee chairman, 1975 National Convention, Portland, Oregon.

Graysmarsh shows at leading fairs including the National, and consigns to leading show window sales. Jay has been active in the Washington Guernsey Breeders' Association, the Pacific

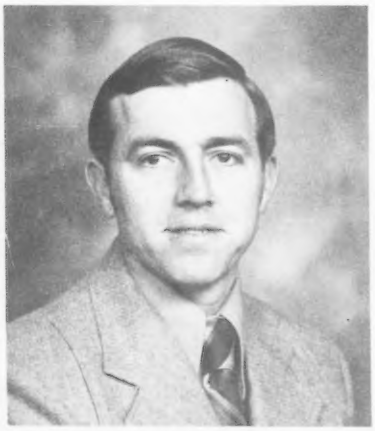

Robert C. Griggs, Jr.

Mr. & Mrs. Jay Lester Lancaster

Steve L. Lovelace

Northwest Guernsey Breeders' Association, and the programs set up by The American Guernsey Cattle Club.

Jay writes, "I have attended the Sequim Bible Church for the last six years and am involved in many church activities. I have been a dairy club 4-H leader for six years, averaging about 20 youngsters each year, working on judging-demonstration and leadership abilities program. For the last six years I have been a member of the North Olympic Basketball Officials Association and have been a referee for high school basketball games for these years. This past school year I was the Agricultural Sciences Instructor at Sequim High School, instructing two agricultural science classes every morning, plus being the Future Farmers of America advisor for the school chapter."

The herd numbers 110 milking registered Guernseys and 81 heifers. Last year on DHIR, 106 records were completed with actual production of 13,308 pounds milk, 644 pounds fat. The herd was classified for the 13th time in 1977.

STEVE L. LOVELACE

Steve L. Lovelace, Dardenella Farm, Orangeburg, South Carolina is selected as the Outstanding Young Guernsey Farmer from the Southeastern Field Area, and is the co-winner of the Outstanding Young Guernsey Farmer Award. Steve is married to Emma Darden Lovelace and they are the parents of three children.

Steve grew up on a Guernsey farm, married a Guernsey girl, and they are rearing a Guernsey family.

Steve writes, "In 1972, my father-in-law dispersed his herd which I had managed for six years and in 1973 my wife and I purchased the J.N. Miley herd of 50 head with a loan from FHA. Today we have over 100 head and plan to increase to 150 head shortly.

"Our plans are to stay with Guernseys. We hope to have not only a top producing herd, but a herd that will transmit and improve the Guernsey cow; the kind that other breeders want is our ultimate goal. We hope to bottle and sell our own GOLDEN GUERNSEY milk.

"We chose Guernseys because of total performance, income over feed cost, disposition, and quality has kept us with Guernseys. I tried Holsteins for two years but found they ate too much, kick too hard, and stayed too dirty. Although we don't ship as much milk without the Holsteins, our milk check stayed about the same—$1.20/100 more for our milk.

"Milk, udders and feet are what keep cows in the herd and these are the points we try to build on. When selecting AI bulls, we look at PD and repeatability first and classification of udders and feet and legs next. Although, we plan to use plus proven bulls mainly, we still will use a young bull from one of our best cow families."

Steve has served as president of the South Carolina Guernsey Cattle Club for two years, member of the board of directors of the South Carolina Cattle Club; local 4-H Club leader; coach of the Orangeburg County 4-H Dairy Judging Team; member of board of directors of the South Carolina Federated Breeders Association; member of board of directors of the Orangeburg County Farm Bureau; Guernsey delegate of PDCA; and assistant superintendent of the Orangeburg County Fair Dairy Department.

Steve is also choir director of Orangeburg Lutheran Church; member of the community Christmas choir; member of New Town Players Theatre Group; and chairman of Music and Worship Committee of the Orangeburg Lutheran Church.

In 1976, the Dardenella Guernsey herd was the highest in the nation for milk, regardless of size; the 32 DHIR records averaged 16,387 pounds milk, 741 pounds fat, ME – 305 – 2x. Dardenella completed seven national class leading records during 1976.

Steve is a member of the Dairy Shrine Club; president of the South Carolina Federated Breeders Association; recipient of the Edisto Farm Trophy for the highest Guernsey herd in South Carolina, six of the last seven years; the Big Hill Farm Trophy for the highest record cow under 30 months of age, four years; the Gippy Plantation Trophy for the highest record for a Guernsey in South Carolina, three years; and the winner of the South Carolina Federation Breeders Association award for the highest herd for fat, regardless of breed, for the last three years. Steve was recognized for his 4-H leadership in Orangeburg County, and winner of the County 4-H Alumni Award for 1976.

Previous Outstanding Young Guernsey Farmers

Michael C. Harvey, Meadowcharm Farm, Vancouver, Wash., 1972; **Maurice D. Lipply**, Grandview Farm, Silver Lake, Ind., 1973; **Roland Ripley**, Ripley Farm, Cortland, N.Y., 1974; **Norman Craig**, Wee Manor Farm, Jonesboro, Ind., 1975; **Frank Sivesind**, Prairie Moon Guernsey Farm, Waukon, Iowa, 1976.

OUTSTANDING YOUNG FARMER AREA AWARDS WINNERS FOR 1977

Willis Petersheim, Oley Acres Farm, Oley, Pennsylvania is first in the Pennsylvania field area. He is married to Lydia Petersheim and they have one child. Willis was born and raised on a Guernsey Farm. His father, Elmer, chose Guernseys because when he started in dairying there was a large supply of milk and other dairymen told him, "Buy Guernseys, you can always sell Guernsey milk because of its delicious flavor, high solids and protein." Willis bred and consigned Oley Acres Princess Virginia to the 1975 Maryland–Pennsylvania Sale. She was purchased by J.H. Crang, Glenville Farms, Ontario, Canada for $1,900. She is now Excellent and was resold in 1976 to Ken A. Forster, Lynden, Ontario, for $4,000, Reserve All-Canadian two-year-old and three-year-old, 1975 and 1976.

Donald V. Silacci, Sildon Farms, 6235 Lakeville Highway, Petaluma, California is first in the California–Intermountain field area. Don is married to Virginia Silacci and they have two sons. They are milking 155 registered Guernseys and have 150 heifers. He is in partnership with his father, Truman Silacci, Trusil Farm. In

Willis Petersheim

Donald V. Silacci

the years to come Don hopes to expand the herd to 250 registered Guernseys with production of 13,000 pounds milk, 600 pounds fat, or higher. His first FFA project animal was Trusil Zenith Gloriane, Excellent, and she won many grand champion awards. She was truly an inspiration for Don to seek a future with good Guernseys. Don writes, "I believe the best is yet to come for the Guernsey breed—you can bet, I'm going to be there."

David R. Parker, Misty Meadows, Route 3, London, Ohio is the winner of the Ohio—Michigan field area. Dave is married to Susan Carol Parker and they have three children. The Parkers have 27 registered cows and 18 heifers. They breed mostly to top AI sires, but also use two bulls they purchased in the Kentucky Sales. Their junior sire is a son of one of their top cows, Lyrene Champion Patty, that is making over 18,000 pounds milk in their herd as a six-year-old on DHIA. She is an easy milker and a regular breeder. The Parkers look forward to a great future in dairying with the Guernsey cow. Dave writes, "Last year we were chosen Outstanding Young Cooperators by the Central Ohio Milk Co-op. We received two trips, one to San Francisco in 1976 and another to Miami in 1977. We learned more about the co-op and the dairy industry and found the trips very educational. We make a living with our Guernseys and find that this life is the best way to raise a family. The children learn the importance of responsibility and the family gets to work and enjoy life together."

David L. Gierhart, Sunny-Da Guernseys, Bryant, Indiana is first in the Illinois, Indiana, Kentucky and Tennessee field area. David also won this recognition in 1976. He is married to Jo Ann Gierhart and they have a daughter, Sara, three years of age. The herd now has 66 registered milking Guernseys and 60 heifers. The herd is on DHIR and has been classified. Dave says, "My years in 4-H and high school vo-ag were very much responsible for my interest in cattle and farming. I learned to be competitive, productive, and to always strive to achieve something a little bit better. I chose Guernseys because of their good temperament and superior milk quality."

A Subscription to the Journal Makes A Nice Gift

Outstanding Guernsey Youth Award

THE PURPOSE of this award is to recognize a Guernsey youth, Henry Giacomini, Clover Jack Guernseys, Ferndale, California, who has shown outstanding achievements in his Guernsey projects. Henry also received $350 credit to be applied against the purchase of an animal of his choice in the National Heifer Sale or an animal at an approved local sale in his area.

Henry, the winner of the 1977 Outstanding Guernsey Youth Award, is a brother of Peter D. Giacomini, the winner of this award in 1974. He was born September 11, 1957 and is the son of Don and Elsie Giacomini. He has had Guernsey projects for 11 years and is currently the owner of 36 head. He has been showing Guernseys since 1966.

During these years 1966—1976, Henry has shown 367 head and has had 254 firsts, 150 seconds and 68 thirds. His animals were senior and grand champions 32 times; reserve grand champions 15 times, and junior champions 19 times, a total of 66 championships. From 1974—1976 he has had two Junior All-Americans; Junior All-American junior yearling heifer and Junior All-American four-year-old, 1976; four Junior Reserve All-Americans and two Junior Honorable Mention All-Americans.

Henry has had one or more on DHIR test since 1967 and in 1976 his cows completed 13 DHIR records for an actual average of 11,855 pounds milk, 577 pounds fat, 12,650 – 610 – ME. His cows have been classified seven times. He has participated in nine fitting and showmanship contests, placing first five times, and second the other four times. In 1977, he was first in the contest at Cal Poly, San Luis Obispo. Henry is very active in FFA activities at the chapter, sectional and regional level, having served as treasurer, secretary and president. In 1975—1976 he served as FFA state president.

Henry Giacomini

Among his many school and civic activities, Henry has been active in junior and varsity football, senior class vice-president, graduating class salutatorian, on the school newspaper and yearbook staffs, a member of the American Farm Bureau Federation, member of Humboldt County Young Farmers and Ranchers Group, Lions Club Speech Contest winner, member of Los Lecheros Dairy Club and on the staff of the Dairy Club Yearbook.

Henry is attending Cal Poly, San Luis Obispo, but he is still very active in a number of management decisions in regards to the home farm operation such as those pertaining to breeding, feeding, selling of livestock and advertising. He plans to return home summers and will be very involved in the entire operation of the ranch.

Henry says, "After completing my education at Cal Poly, I plan to return home to the dairy. At first I will probably work for wages in order to gain more knowledge and practical experience. Eventually I hope to become a full-time, active partner in the business with my father.

"Our present herd size of approximately 75 cows is not large enough to support two families, so plans are now being discussed for expansion.

"As a breeder of Guernsey cattle, I have many high goals. I am a strong believer in the Guernsey's productive efficiency and believe that with sound management practices and an effective breeding program the Guernsey cow can become even more profitable than she is today. My primary goal is to increase our rolling herd average to 15,000 pounds of milk and 675 pounds of fat, while still maintaining a classification average above 80% (new classification system). This can only be done through the use of high PD bulls from strong cow families.

"I am also a strong believer in promoting our herd through advertisement and in the show-ring and plan to place heavy emphasis on both programs."

The Giacomini family work together as a family and their many accomplishments speak well for the team. They have been Premier Breeder and Premier Exhibitor at the National Guernsey Show four times each; received Gold Star Breeder recognition nine of the last ten years, and sold the top bulls at public auction in 1974 and 1976 as well as the top animal of the 1975 National Convention Sale.

Outstanding Guernsey Youth Runner-Up

Randy W. Mohr
Malaboo-Way Farms

THE 1977 RUNNER-UP National Youth winner and outstanding Guernsey Youth in the Illinois, Indiana, Kentucky and Tennessee field area is Randy W. Mohr, Malaboo Way Farms, Normal, Illinois. Randy was born April 10, 1957 and has had Guernsey projects for 10 years. He is the owner of 46 registered Guernseys. From 1974 through 1976 Randy has shown 84 Guernseys at county, state and national shows and has won 145 firsts, 142 seconds, 138 thirds, including 10 champions and a supreme champion. His cows are on DHIR and have been classified three times. Randy was the winner of the fitting and showmanship contests at the Illinois State Fair in 1975 and 1976. He has held all offices in his 4-H Club and is leader of the dairy club this year. In FFA he was district G.B.A. president for three years and section FFA president in 1975. Randy has participated in dairy demonstrations and he is active in dairy cattle judging. He is a member of Alpha Gamma Rho and Alpha Zeta (honorary) fraternities. He is active in the Illinois State University Assembly, the Academic Senate and the Appropriations Committee. Randy is a member of the county and district organization and the state junior organization since 1969. Since 1971 he has been a Junior member of The American Guernsey Cattle Club.

Randy writes, "While attending school I can still be counted on as a spare milker or in any other emergency situations. In the summer I am completely in charge of all the show stock and heifers, along with quite a bit of the field work. All winter I still come home and work with the show stock and any heifers we have in consignment sales.

"This past summer I was in charge of getting 50 head ready for the Regional Type Conference at our farm, and preparing our facilities for the Land of Lincoln Classic that was held the next day.

"While at Illinois State, two of us have formed a fitting service in which we prepare cattle for dispersals which helps fund our college expenses.

"The year before I was born my father was show herdsman for the famous Lakewood Farms, near Chicago, and all my life I have followed Lakewood, Rolling Acres, Rosewood and all those other farms, along with the shows like Waterloo (which I still remember attending), Memphis, and San Francisco.

"My future goals are to build a small, select herd that is based on type

Randy W. Mohr

and production, **not** numbers, housed at a farm that exemplifies and compliments the herd and doesn't hold it back.

"Since I don't anticipate the herd being over 20 or 30 (in milk), I hope to become active in the association in the form of a fieldman or in the home office. If this is impossible, then I hope to use my political science minor to become involved in the political scene on the state or national level.

"The Guernsey breed has given me an income enabling me to attend college, but more importantly, taught me so many valuable lessons about life and the future and I have no anticipation of leaving them behind me as I grow older."

William J. Buchmann Named Sales Coordinator For Carnation/Genetics

WILLIAM J. BUCHMANN's appointment as Sales Coordinator for Carnation has been announced by Phil Jayne, director of marketing.

An international artificial breeding and service company, the division of Carnation company maintains its headquarters at Hughson, California. It also has a major installation at Watertown, Wisconsin.

Buchmann, a Wisconsin native, was promoted to his new post from his previous position as a sales supervisor in northwestern Wisconsin. "In his new capacity with the company," remarked Jayne, "Buchmann will be primarily responsible for the promotion of Carnation/Genetics bulls and programs."

A graduate from the University of Wisconsin in dairy science and advertising, he has worked with registered Holsteins all his life. Buchmann grew up on the dairy farm of his parents, Mr. and Mrs. Norman Buchmann, Seymour, Wisconsin. During this time he was active in 4-H Club affairs and then FFA organizations. He achieved distinction and many awards, including the Wisconsin State 4-H Key Award, selection for attendance at the National 4-H Club Congress as Wisconsin's 4-H Achievement Boy, obtaining an American Farmer Degree in the FFA, and attendance at the National FFA Convention as a state officer. Buchmann has been active in county and state Holstein associations in Wisconsin, as well as having exhibited cattle at several state and national shows.

While attending the University of Wisconsin, where he was a member of the Alpha Gamma Rho fraternity, he was employed by Alvin R. Pipers and Associates, a company engaged in international Holstein sales and service.

Buchmann has been assigned to the Carnation/Genetics headquarters at Hughson and makes his home in Turlock, California.

New Movie Explaining Artificial Insemination of Cattle Just Released . . . Available to Youth and Adult Groups on Request

HAVE YOU ever wondered how a modern artificial insemination stud operates? If so, a recently released 15-minute color movie can answer may of your questions. This professionally-done movie shows:

- How young bulls are selected to come into the stud, and then the procedure by which they are sampled to determine their genetic value.
- It explains the genetic qualities of highly-proven sires, both beef and dairy.
- How semen is collected and processed.
- How dairymen and professional technicians handle semen and breed cattle, taking advantage of the superior genetics available through artificial insemination.

This movie can make an excellent program for either youth or adult groups. To reserve this movie contact Select Sires, Inc., 11740 U.S. 42, Plain City, Ohio 43064, Phone: 614–873-4683, or one of its member organizations.

Chat . . .

ROBERT ENGEL, Route 2, Box 201, Shawano, Wis. has been undergoing tests at Mayo Clinic, Rochester, Minnesota. We wish Robert a complete and speedy recovery.

Kenneth Peake

Students, Customers, Friends Honor Dairyman in 50th Year

By Jan Picolet Verkuyl

Reprinted by permission of the Times-Observer
Los Gatos, California

Editor's Note: A community's feelings of appreciation and affection for one of our long-time Guernsey breeders shows vividly in this Times-Observer feature article. Kenneth Peake, owner of Claravale Guernsey Farm in Los Gatos, California, believes in the Guernsey cow because her milk is high in protein and solids-not-fat. The AGCC praises Mr. Peake for his 50 years of outstanding work with the Guernsey breed and products.

Mrs. Kenneth Peake watches as her husband receives a trophy to honor his "50 Years in the Dairy Business" at the barbecue. The celebration was organized, planned and implemented by Eugene Verkuyl and the students in the High School FFA Program.

NESTLED COMFORTABLY in the hills of Monte Sereno, though surrounded on all sides by touches of fast growing civilization, the Claravale Dairy lives, breathes and produces the healthful raw milk that has provided the area's need for 46 years.

Some 300 guests, some customers of Claravale Dairy for the past 50 years, participate in a recent barbecue given by the FFA students in the Eucalyptus grove at Los Gatos High School. Youth at left is Kirk Epperly.

Long before the day begins for most folks, some 75 Guernsey cows stir and approximately 38 of them begin their daily morning trek to the milking barn, where they are spoken to quietly by their owner, washed with warm water and given individual portions of grain while the milking proceeds. Their contented faces and their total milk production (125–150 gallons daily) reflect the gentle, loving care of Kenneth Peake, dairy master for 50 years.

Early Days

Fifty years ago in 1927 he began his life-business in Campbell. He started with one cow. Tragedy struck in December when she died of milk fever. Her calf survived, however, and Peake gradually built his "milkstock" to ten. In those days he recalls, "I had three ways to go delivery-wise. I could use the pony and cart, my bicycle, or walk." In the severe winters he chose to walk.

Close quarters and Peake's need to market more milk led him to rent 12 acres in the orchard filled hills of Monte Sereno. He leased for three years with an option to buy what is now his Claravale Dairy. The property supported a crumbling house and an old barn. The barn, as history would have it, was said to be built by two men with the help of a keg of whiskey.

Peake tore down the house and built his current home from the lumber, then set to work building on to and around the barn and constructing fences. He continued his dairy business on the new site with the help of Maxine the ancient Model T which he bought from a professor at San Jose State University.

"We always got the delivery through," Peake reminisces, "although at times we were so low on gas that we had to turn around and back up."

It wasn't until 1941 that he was able to purchase his first milking machine. For the past 22 years, he has been assisted by the capable Tony Pinhiero who feeds the animals and handles the daily milking.

You just can't take the country out of a cow! Even though Kenneth Peake and his herd reside within the town's thickly settled housing development, the registered Guernseys continue to fill the milk bottles every morning.

Eugene Verkuyl, Ag Instructor at Los Gatos High School, tells how on a trip to Sacramento Valley with Kenneth Peake he discovered that he was celebrating his 50th year in dairying. The FFA alumni members (Marty DeArmand, left), FFA students and Eugene Verkuyl worked to make this a most memorable occasion for Mr. and Mrs. Kenneth Peake.

Cleanliness is the key to insuring the safety of milk. At Claravale Dairy, cows and barns are washed down twice daily. Sanitization of milk cans and bottles occurs daily. City and county health inspections rate Kenneth Peake's operation at the top of the list in quality.

It is said that behind every successful man one can find a good woman. Kenneth Peake is the first to recognize the hard work and devotion of two women – his wife, Margaret, and daughter, Marilyn, who handles the bookkeeping, care for myriads of animals and details, and perform all manner of activities on the farm.

Reverence For Life

Indeed, the Peakes, both Kenneth and Margaret, hold a deep reverence for life. Each creature great or small is given its full measure of caring and respect in the Claravale home. Each cow has a name and Mr. Peake knows all of them. Robinette is the oldest of his "friends" and is still producing abundantly at 12 years of age.

For all the mornings of 50 years, Peake's friends have heard the early morning clinking of milk bottles delivered to the doorsteps of his cherished customers. In a world where people often consider personal values to be part of the past, Kenneth and Margaret Peake are a strong and living symbol of integrity, dignity, hard work and caring.

Chat . . .

TEN YOUNG farmers from the Island of Guernsey recently visited Maryland as guests of the 4-H Club. They were Christine Child, Ivan Babbe, Ian Dorey, Dave Dorey, Graham Dorey, Richard Breban, Jeff Burton, Keith Tostevin, Ian Martel and Andrew Langlois. They arrived at the Maryland State Fair on Saturday, September 3, after a brief stay in New York and several attended the Guernsey Show on Tuesday, September 6. The young farmers also were guests of the FFA of Virginia for three days, followed by six days in Florida.

Rowland Beauvais At Pennsylvania G.B.A.

ROWLAND R. BEAUVAIS has been a complete believer in the Guernsey program for all the years he has been associated with Guernseys. He has believed that high, economical production was a way of life, without which we had no program. He has always believed in taking part in classification, showing and the Golden Guernsey program to further the appeal of the Guernsey cow.

While manager at Rolling Acres Farm, Elgin, Ill., he developed several class leaders and All-Americans, notably the great Norgerts Nance Tid that is tied at 95.5 as the highest classified Guernsey cow, plus being twice grand champion at the National.

After going to Quail Roost he exhibited at the National in 1968, 1969, 1970 and 1971, having more All-American nominations in 1970 than any other herd in the breed. Quail Roost had a most successful year on the show circuit in 1971 having grand champion cow at the Pennsylvania All-American and exhibiting the winning best three females and first place four-year-old at the National Guernsey Show, Columbus. Quail Roost was premier exhibitor at both shows and has five All-American nominations for 1971.

Rowland is a current director of The American Guernsey Cattle Club, was a director of the Virginia G.B.A. for eight years and president of that organization for four years. He served as a director and president of the North Carolina Guernsey Breeders' Association.

Always vitally interested in the Junior Guernsey Program, Rowland has been instrumental in promoting Junior State Herds in each of the states where he has lived.

Rowland was the recipient of the Klussendorf Award given annually to the herdsman who excels in endeavor, ability and sportsmanship. At the 1975 North Carolina G.B.A. Annual Meeting, he was the Honoree of the Year. He is a member of The American Guernsey Cattle Club, and on the official judges list. He has judged many shows including the 1971 Royal Guernsey Show, Toronto, Ontario, Canada.

Rowland R. Beauvais

Rowland was born in Swanton, Vt., in 1916 and was educated in the Vermont Public Schools. He and his wife Madelyn have been associated with the Guernsey breed for the last 35 years; his first job working with Guernseys was as manager of Meadowbrook Farm, Bernardsville, New Jersey. For nine years, until the Guernseys were sold, Rowland served as manager at Quail Roost Farms, Rougemont, North Carolina. They have two children, a daughter, Gail, and a son, Ronald. Both children were active in 4-H showing at local and state shows and both showed at the National Guernsey Show.

Rowland will be working part-time until November 1, when he will go on full time. He and his wife are residing at 12 Reynolds Road, Mechanicsburg, Pennsylvania.

High Herds in Illinois DHIA

THE 10 HIGH Guernsey herds listed in the 1976–1977 Summary of the Illinois DHIA are as follows: Myron Erdman, Chenoa, 130.2 cow years, 13425 lbs. milk, 680 lbs. fat; Muehling Meadows, Cissna Park, 38.6, 12,721 – 652; Audrey Wagner, Marissa, 41.3, 13,145 – 636; William & Artie Myers, Greenville, 8.3, 11,763 – 600; Roeschley Brothers, Flanagan, 41.4, 12,898 – 598; Dan Myers, Lamoille, 23.6, 12,281 – 589; Laesch Brothers, Normal, (R & GG), 66.7, 12,517 – 584; Roger Hartmann, Red Bud (R & GG), 37.5, 12,495 – 578; Kajo Dairy, Sumner, 52.9, 11,866 – 565, and Mohr Brothers, Normal, 121.2, 11,947 – 555.

Chat . . .

THE JULY–AUGUST 1977 issue of the Kansas Farm Bureau News carried a feature by Iola Madsen on the National Guernsey Queen, Mary Blevins. Pictured were the National Queen with her sister's calf, "Donita." This Guernsey has been shown at the State Fair, Mid-America Fair, and the Kansas Junior All-Breeds Show, placing first or second in most competition.

23rd Ontario Classic Sale

Highest Selling Animal $2,900

By Don MacKenzie

THE 23RD ONTARIO Classic Sale was held July 27, at the farm of Kenneth A. Forster and Family, Lynden, Ontario. Thirty-three head sold for a total of $37,300, an average of $1,130. This average includes 11 heifers and six heifer calves. Fifteen animals sold for $1,000 or more.

The top of the sale, Callumlea Leader Hope, a junior yearling consigned by John McNabb, Georgetown, Ont., sold for $2,900 to Lloyd and Betty Balsdon, Queensville, Ont. and Paul Stuart, Princeton, Ontario. "Hope" is sired by Villa Crest P Leader and out of Callumlea J C Dianna (VG), 10,054 – 473 – 3yr – 305: 135M–126F.

The second high animal was a senior yearling, Rennwood P L Fancy, consigned by Sutcliffe Enterprises, Cobourg, Ontario. She was purchased by Mark Graham, Blackstock, Ont., for $2,600. Sired by Villa Crest P Leader, "Fancy" is out of three generations of Excellent cows. Her dam, Mertina Champions Nancy (E), 12,616 – 675 – 4yr – 305: 154M–165F, +23M +34F, sold for $3,650 in the Royal Canadian Sale, 1975: next dam, Brigadiers Nellie (E), 13,347 – 667 – 4yr – 305: 172M–172F, +1M +12F; next dam, Rennwood Fames Nema (E), 18,627 – 831 – 6yr – 305: 227M–203F, +81M +64F.

The third high animal was a bred two-year-old heifer, Tannery Hill Admirals Gypsy, consigned by Tannery Hill Farms, King, Ont., and purchased by Malcolm MacGregor, Crysler, Ont., at $2,400. She is sired by Western Glow P E Admiral and out of the Excellent-3 times, All-Canadian, Tannery Hill Flairs Zip.

Fourth high animal was Maplehurst Leaders Flora, a senior yearling by Villa Crest P Leader, consigned by Kenneth A. Forster and selling to Elwood Stuart, Princeton, Ont., for $1,800. She is out of Maplehurst K Flora, a daughter of Chedco Hollyhocks King with 14,630 – 781 – 3yr - 305: 191M–203F, +30M +51F; next dam a One Star, Very Good, Silver Medal Producer.

Two cows sold for $1,700 each: Queenholm Dari Heidi, a fresh two-year-old by "Darimost" consigned by Lloyd and Betty Balsdon and purchased by Ken A. Forster, and an Excellent "Sir Galahad" daughter consigned by Ross Nagel & Sons, Fisherville, Ont., Clear Acres Galahads Jan, 11,013 – 455 – 2yr – 305: 164M–135F, going to Eby Manor Farms, Waterloo, Ontario.

It was a beautiful day and around 250 people turned out for the sale. On Tuesday evening prior to the sale the Forster family provided a sumptuous buffet supper for the 100 people who attended to inspect the sale prospects. A chicken barbecue dinner was served on Wednesday before the opening of the sale.

Callumlea Leader Hope, top of the Ontario Classic Sale at $2,900. In the background: Ken McNabb, John U. McNabb, Georgetown, consignor; Bruce Telfer, contender, Mrs. McNabb, Betty Balsdon, Allan Black, contender; Lloyd Balsdon, Queensville and Paul Stuart, Princeton, purchasers, and Dana Salmon at the halter.

Rennwood P L Fancy, second high animal in the Ontario Classic Sale at $2,600. In the background: Brent Penny, Marv Scott, contending bidders; Harvey Graham, Blackstock, purchaser; Fred Sutcliffe and Ben Sutcliffe, Cobourg, consignors.

The sale was managed by the Guernsey Cattle Breeders' Association of Ontario. Nellie Hubers, Nanticoke, Ontario Guernsey Queen, passed the slips. Merv Scott, Mt. Elgin, Ont., was the auctioneer while John Merryman, Sparks, Md., read peidgrees. Stan Marshall, Innerkip, and Edwin Schell, Drumbo, worked the ring. The sale was clerked by Marlene Lawrie and Mae Reid.

Following is a list of animals selling for $450 or more:

Lloyd & Betty Balsdon, Queensville, Ont. and Paul Stuart, Princeton, Ont.	
Callumlea Leader Hope	$2,900
Dick Breedyk, Port Dover, Ont.	
Marshdene Prince Flirt	850
George A. Comfort, St. Anns, Ont.	
Maple Valley Leaders Cindy	900
J.H. Crang, Newmarket, Ont.	
Sumach Hill Maybelline	800
Eby Manor Farms, Waterloo, Ont.	
Clear Acres Galahads Jan	1,700

Ken A. Forster, Lynden, Ont.
Queenholm Dari Heidi 1,700
Ken D. Forster, Lynden, Ont.
Stuartmere P Leader Melody 1,600
Orville Fried, Plattsville, Ont.
Holland Heights Billys Sandra ... 850
Stuartmere Esquire Jaunty 850
Mark Graham, Blackstock, Ont.
Rennwood P L Fancy 2,600
John Hofstetter, Plattsville, Ont.
Spruce Haven S G Flashy 850
Ralph M. Larmer, Blackstock, Ont.
Marshdene R D Grace 975
George Lee, Ailsa Craig, Ont.
Ladell Champions Rhoda 900
Clifford Littlejohns, Innerkip, Ont.
Budhaven Leaders Dutchess 800
Allan Lott, Roslin, Ont.
Eby Manor Galahads Hilda 850
Malcolm MacGregor, Crysler, Ont.
Tannery Hill Admirals Gypsy ... 2,400
Archie MacKenzie, Brantford, Ont.
Marshdene E Gloria 900
James MacKenzie, Brantford, Ont.
Ideal Donalyns Hattie 450
Gord Marshall, Innerkip, Ont.
Carronlea Brutus Phyllis 1,200
Stan Marshall, Innerkip, Ont.
Rennwood S G Anne 1,025
Ralph Mohr, Listowel, Ont.
Maplehurst Claudette 1,350
Michael Nunn, Walkerton, Ont.
Rennwood Kings Wonder 1,250
G. Brent Penny, Norwich, Ont.
Glen Haven Admirals Minnie 1,000
Floyd Sanborn, Cowansville, Quebec
Bayville Galahads Val 1,000
David Schwartz, King, Ont.
Blackhome Master Linda 575
Elwood Stuart, Princeton, Ont.
Maplehurst Leaders Flora 1,800
Sutcliffe Enterprises, Cobourg, Ont.
Carronlea Brutus Nicole 1,000
Maplehurst Leaders Sweetheart ... 1,000
Ivor Williams, Kars, Ont.
Billys Cola 975
Maplehurst Fabulous Token 875
Holland Heights Dari Modelina .. 700

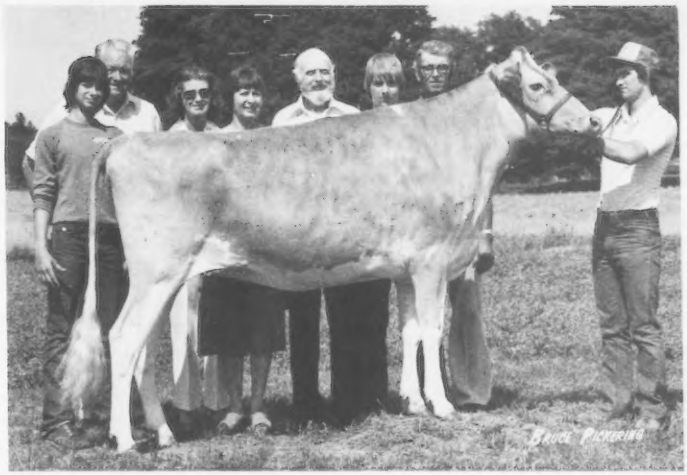

Tannery Hill Admirals Gypsy, third high animal in the Ontario Classic Sale at $2,400. In the background: Don Schwartz, John Merryman, Sparks, Md., Ileen Schwartz, consignor: Stella MacGregor, Malcolm MacGregor, Crysler, purchaser; Jimmy Schwartz, Ellwood Stuart, contender, and Dave Schwartz at the halter.

Gusanna Farms Dispersal

By Leo Gasper

Summary

No. Head	Total	Average
148 Females	$92,585	$625.57
(2 calves under 3 mos. s.w.d.)	215	107.50
148	$92,800	$627.02

THE GUSANNA Dispersal on July 23, ended one of Wisconsin's finest dairy operations. It was a very sad chapter in the lives of Jean and Royal Clausing, Cedarburg, as they witnessed this fine herd scattered over six midwestern states.

The 148 head sold for $92,800, an average of $627.02. The bidding was brisk and the many mail and phone bids contributed to the fine sale average. It took less than two minutes per cow in the ring with 150 head moving through in four and one-half hours.

Thomas Griswold, Sr., Ixonia, Wis., was the final bidder at $2,100 on Gusanna Corporal Naomi, a big strong Applebrook Fames Corporal daughter that topped the sale, out of a dam with three records averaging nearly 15,000 pounds milk. Roy E. Jacobs, Sparta, Wis., selected the second high animal at $1,650, Gusannas Fayvors Syreeta, a big three-year-old sired by Housleys Dari Fayvor. Roy will add her to his Housleys Dari Fayvor show string. Lowell A. Dueringer & Sons, Melvin, Ill., purchased a "Corporal" daughter, Gusannas Corporal Mardi, and her calf for $1,875.

There were four high buyers taking a total of 53 head. Bobby Hopkins, Sheridan, Ind., purchased 13 head for $9,825, and David Gonzagowski, Baraboo, Wis., was the second high buyer selecting 15 head for $8,425.

Lloyd and Lynn Rennick, Star Prairie, Wis., who had recently lost part of the herd by lightning, picked out 11 good cows for $8,225. Keith and Claudie Laabs, Cedarburg, purchased 14 head for $8,120. They expect to rent the Clausing facility and continue to operate at home base.

This was another successful sale managed by the Wisconsin Guernsey Breeders' Association with Donald Burton, Shasta Moon, and Gerry Wilkenson working the ring. Dan Schaefor was the auctioneer and Leo Gasper read pedigrees. Missy Clausing and Wisconsin Guernsey Princess Jean Wendt passed slips while Mrs. Donald Burton and Mrs. Jack Krull assisted with the clerking.

Following is a list of animals selling for $450 or more:

Cheryl Albert, Carlyle, Ill.
Gusannas Great Katrina ..... $ 550
Michele Albert, Carlyle, Ill.
Gusannas Polly Nance Muriem ... 550
Lyle S. Bjork, Colfax, Wis.
Oelkers Nick Candy 725
Oelkers Prince Jody 675
Gusannas Dukes Marva 725
Gusannas Winston Jone 575
David Brandel, Fort Atkinson, Wis.
Gusannas Great Glad 675
Gusannas Golden Benni 675
Lowell A. Dueringer & Sons, Melvin, Ill.
Gusannas Darimost Robbie 1,150
Gusannas Winstons Helena 900
Gusannas Corporals Mardi 1,875
Gusannas P Leaders Sheila 900
Robert Engel, Jr., Shawano, Wis.
Gusannas Fayvors Tiki 825
Butternut Lanes Cherry 700
David Gonzagowski, Baraboo, Wis.
Gusannas P Duke Petti 650
Gusannas J Champions Lale 650
Oelkers Prince L Doll 600
Gusannas Dukes Javee 625
Gusannas Dukes Dolf 625
Oak Hollow Duke Florie 550
Oelkers Nick Paulasue 550
Oelkers King L Pansy 525
Gusannas Prince Cora 550
Gusannas Great Celia 475
Gusannas Top Hornet Belinda ... 650
Gusannas Lancer Nicole 600
Gusannas Top Marine Rhoda 700
Thomas Griswold, Sr., Ixonia, Wis.
Gusannas Corporal Naomi 2,100
Rene, Philip & Michelle Harder, Neilsville, Wis.
Gusannas Duke Alena 775
Gusannas Prince Great Betsey ... 475
Michael Herges, Richland Center, Wis.
Gusannas Prince Cicely 850
Delwin Hintz, Neosho, Wis.
Lone Acres Great Tide 800
Oelkers Nick Blooming 1,100
Gusannas Dari Muriel 575
Gusannas Great Dina 750
Gusannas Foresquire Dolly 750
W. D. Hoard & Sons Co., Fort Atkinson, Wis.
Gusannas Top Marine Kitty 525
Bobby J. Hopkins & Sons, Sheridan, Ind.
Oelkers Nick Pedal 1,000
Oelkers Nick Pennysue 850
Gusannas Lancers Elizabeth 725
Gusannas Great Soain 650
Gusannas J Champions Judi 750
Gusannas Gaylords Elissa 650
Gusannas Dari R Mima 950
Gusannas Winston Netti 925
Gusannas Dukes Manetta 600
Gusannas Winston Jennis 925
Gusannas Lancers Mikel 700
Gusannas Great Ceil 475
Lot 212 625

Roy E. Jacobs, Sparta, Wis.
Gusannas Fayvors Syreeta 1,650
Eugene Jensen, Balsam Lake, Wis.
Gusannas Great Becky 500
Gusannas Quantitys Sandy 480
Timothy F. Kaul, Grafton, Wis.
Oelkers Nick Alicette 725
Keith A. Laabs, Cedarburg, Wis.
Gusannas Winston Ruby 1,000
Gusannas Lads Marvel 700
Gusannas Top Marine Richella ... 750
Oelkers Superior F Pansy 1,100
Gusannas Grand Duke Fawn 550
Gusannas Badger Lucilee 525
Gusannas Winstons Fanny 750
Gusannas Favorite Dream 500
Gusannas Winston Sarah 550
Gusannas Great Noel 560
Roger & Richard Micheels, Ridgeland, Wis.
Gusannas Foremost Claudeen.... 500
Oelkers D L May 450
Gusannas Winstons Decca 475
Gusannas Great Terai 450
Dale R. Moon, Livingston, Wis.
Gusannas Winstons Cari 800
Oelkers D Fan 700
Gusannas Great Rowe 925
Gusannas Great Babe 570
Norbert Pritzl, Cato, Wis.
Gusannas Winstons Margie 675
Gusannas Winston Jerad 600
Lloyd Rennick, Star Prairie, Wis.
Oelkers King Candine 700
Gusannas Prince Janeel 800
Oelkers Superior Pedal 925
Oelkers Supreme Paula 800
Foxy of Ochervoil 650
Gusannas King of Hearts Lolly .. 800
Oelkers Nance V Jo 675
Gusannas Leaders Ginger 825
Gusannas Corporals Patti 1,000
Gusannas Dari R Sari 950
Dennis J. Rupp, Sturgeon Bay, Wis.
Gusannas Duke Petula 575
Gusannas Kings Beezie 775
Gusannas Winstons Ilese 650
Gusannas Hornet Calla 825
Larry G. Schwabe, Elkhorn, Wis.
Gusannas Great Melody 750
Oak Hollow Farmer Flicka 750
Luxerin Breeze 750
Oelkers D Fannie 725
Gusannas Lancers Daisy 700
Gusannas Great Ivette 1,000
Donald Sywassink, Letts, Iowa
Gusannas Duke Aline 1,000
Butternut Lanes Effie 825
Dave Vogel, Janesville, Wis.
Gusannas TC Transfers Nadine .. 830
Ralph Weirich, Baraboo, Wis.
Meadow Green L Marvel 725
Gusannas Duke Jenni 525
Douglas D. White, Random Lake, Wis.
Gusannas Badger Marigold 625
Gusannas Winston Dana 575
Oelkers Nick Pam 625
Gusannas Prince Marek 600
Gusannas Dari R Dimple 650
Gary Wiepking, Cedarburg, Wis.
Gusannas Great Dolphi 750
Chester & Barbara Williams, Waukesha, Wis.
Gusannas Duke Bella 750
Gusannas Happy King Rosebud .. 500
August Zirbel, Bristol, Wis.
Oelkers Nance V Bloom 675

Chat . . .

A TORNADO HIT on Friday evening, July 15, at the farm of E. Jarrett Everett, Montezuma, Ga., and removed the cover from his free stalls. Three calves were penned under the cover but were not injured. Very little, much needed rain fell at the time of the storm.

Nathan Hill Dispersal

By Leo Gasper

Summary

No. Head	Total	Average
49 Females (1 calf under 3 mos. s.w.d.)	$32,700	$667.34
	225	225.00
49	$32,925	$671.93

THE NATHAN HILL Guernseys, owned by Edgar Schroeder, Onalaska, Wis., were dispersed at the farm on August 6 with buyers from three states selecting the cattle. The herd was well-fitted, and the especially nice group of calves and open heifers were appreciated with fast bidding and above average prices. The 49 purebred Guernseys sold for a total of $32,925, an average of $671.93 per head.

Robert & Patricia Pahler, Route 1, Ettrick, purchased 15 head for $7,460 to become high buyers at the sale. Donald & Irvin Ingvalson, Caledonia, Minn., selected five head for $6,425, and Richard Krause, Thorp, picked nine head for $4,255.

Darryl Seeger, Prairie Farm, Wis., purchased Langmanor Darimost Martha, a beautiful, fresh "Darimost" for $1,300 on a phone bid to top the sale. The second high animal was one purchased by Donald & Irvin Ingvalson, Coulee Crest Marty Daphne at $1,225. The third high, Dondar Hermes Envy, was selected by a phone bid for Claude Baumann, Marathon, for $1,200. She is a classy Northern Hermes daughter that looks like she really has the will to work.

The sale was managed by the Wisconsin Guernsey Breeders' Association. Dan Schaefor, auctioneer, and Armin Fruechte, pedigree reader, worked the box while Victor Voigt, Shasta Moon and Donald Burton worked the ring. Emma Burton helped with the clerking.

Following is a list of animals selling for $450 or more:

Paul I. Barth, Belmont
Nathan Hill Greats Brenda ..... $ 825
Claude Baumann, Marathon
Dondar Hermes Envy 1,200
Kenneth A. Bjork, Colfax
Regal Pines Aphrodite Twilight .. 500
Russell Bringe, Holmen
Nathan Hill Count Evelyn 525
Lone Oak Kings Colleen 650
Jay Coggins, Ladysmith
Nathan Hill Dividend Beth 950
Mr. & Mrs. Neil Govin, Menomonie
Nathan Hill Randys Ella 475
Donald Hardie Family, Blair
Nathan Hill King Rubiann 500
Irvin & Don Ingvalson, Caledonia, Minn.
Nathan Hill Agrippas Adele 825
Superbs Sandy 925
Forest Homes Jasons Marvel 800
Nathan Hill Polly Cary 850
Forest Homes Sailing Sassie 950
Coulee Crest Marty Daphne 1,225
Village View Dukes Daisy 850
Shirley Jones Family, Montfort
Nathan Hill Dexter Betsey 1,000
Richard Krause, Thorp
Nathan Hill King Alta 700
Hermes Gypsey Glenda 625
Mrs. Renee Mathieson, Onalaska
Nathan Hill King Brandy 675
Larry McCabe, Blair
Lane Drive Beaty 700
Dale R. Moon, Livingston
Hi Y Heddy 475
Robert & Patricia Pehler, Ettrick
Nathan Hill Dexter Lorie 450
Nathan Hill Dexters Lynette 550
Nathan Hill Dons Twinkle 650
Nathan Hill Count Gwen 450
Nathan Hill Randys Elisa 600
Forest Homes Sailing Dream 700
Lue Ann Quigley, Loyal
Nathan Hill Randys Esther 450
Scotty Quigley, Loyal
Nathan Hill Dons Gina 750
Nathan Hill Greats Ann 700
Nathan Hill Squires Belinda 775
Richard & Fay Sampson, Colesburg, Iowa
Nathan Hill Fayvor Eartha 500
Nathan Hill Countess Rachel 525
Darryl Seeger, Prairie Farm
Lone Oak C Darcy 550
Langmanor Darimost Martha 1,300
Forest Homes Champion Gussie . 825
Forest Homes Sailing Debby 1,025
Arthur Ulland, Austin, Minn.
Riverside Fin Equity 1,175
Hi Y Marshas Vita 1,000

Two More Co-ops Join U. S. Genes

SIRE POWER, Tunkhannock, Pa., and NOBA, Tiffin, Ohio, have recently joined with Midwest Breeders and Minnesota Valley Breeders as equal stockholders in U.S. Genes.

U.S. Genes was recently organized to represent several artificial breeding cooperatives as a marketing subsidiary in 14 western states.

Elected to the Board of Directors representing the new stockholders are Lewis Campbell and Ron Flatness of Sire Power and Bryce Weiker and Larry Guthrie of NOBA.

U.S. Genes has established headquarters at Modesto, California. Ike Barney, the organization's General Manager expressed great pleasure with the inclusion of NOBA and Sire Power as members. He said, "Each of these cooperatives' top line sires will now be available for orderly distribution in 14 western states through U.S. Genes. This composite group of available sires represents some of the best genetics and herd improvement programs in the world."

Chat . . .

BERNARD WAFLE, Helenville, Wis., after many illnesses and heart surgery, is now recovering from a stroke. He is still having problems with one leg and undergoing therapy treatments which seem to be helping considerably.

National Association of Animal Breeders
31st Annual Convention

JUDGING BY attendance of over 600 persons and extremely complimentary remarks, Kentucky Artificial Breeders Association with support from American Breeders Service, Carnation/Genetics and Curtiss Breeding Service did an outstanding job of hosting the 31st National Association of Animal Breeders Convention, August 24–26, Louisville, Kentucky. Thirty-five United States artificial insemination businesses were represented and five Canadian A.I. businesses. Thirteen A.I. equipment manufacturers and suppliers had attractive displays in the foyer adjacent to the general session room. The ladies program was well attended and highly praised for providing entertainment, sight-seeing and shopping.

Wednesday, August 24, guests visited many of Kentucky's famed horse farms, followed by an evening of entertainment aboard the Belle of Louisville on the Ohio River.

The formal program began Thursday morning with opening and welcome remarks by Marshall Carpenter, manager of Kentucky Artificial Breeders Association and Thomas Harris, Kentucky Commissioner of Agriculture. Keynote Speaker Louis Strong, manager of the Kentucky Rural Electric Cooperative discussed the timely topic of "Energy and Agriculture."

The forenoon agenda also included the NAAB President's Address, the 100,000 Cow Awards Presentation, a movie of the recreation, sports and agriculture of Kentucky, presentation of the Kentucky American Dairy Association Princess, Gayle Spoonamore, and the Executive Vice-President's Report.

The afternoon was devoted to special interest speakers, including Eli Heinemann, vice-president of Marketing of the Hawk Bilt Company, who approached "The Name of the Game . . . Marketing."

"Continuity in Advertising" was the topic of vice-president of Creswell, Munsell, Schubert and Zirbel, Inc., Richard Meyocks.

Glenn Pirrong, president of Curtiss Breeding Service, addressed the audience concerning "Why Drop Beef?"

Extension Reproduction Specialist of Texas A & M University, Dr. John Beverly presented "New Advances in Estrus Synchronization" followed by Barney Barnett, assistant vice-president of the Louisville Bank for Cooperatives, who approached the "Basic Concepts of Financial Analysis."

Friday, August 26, Dr. C.R. Henderson, 1977 N.A.A.B. Research Award Recipient, discussed "Research in Sire Selection and Evaluation at Cornell University."

The remainder of the morning, reports from the various NAAB committees were heard by the delegation, followed by discussions concerning Dairy Sire Evaluation, Identification Problems and Solutions by Rodger Hoyt of Select Sires, Inc., and Dr. B.J. Conlin, University of Minnesota.

Dr. Robert Walton, president and general manager of American Breeders Service, wound up the morning program with "Is He Truly a Tit Fixer?"

"Alternatives for Early Pregnancy Determination" was approached by Dr. Charles N. Graves of the University of Illinois.

During the business session on Friday afternoon, action taken by the voting delegates included approval of resolutions, election of directors and approval of 1976–77 Board action. Two major resolutions were adopted including: Confirmation by N.A.A.B. of its desire and commitment to support the efforts of N.D.H.I.A. in improving the genetic capability of dairy cattle and improving dairy herd management to further the profitability and welfare of the dairy industry; authorization of certain amendments to the N.A.A.B. "Recommended Minimum Standards for Health of Bulls Producing Semen for Artificial Insemination."

Robert F. Boese, Cary, Ill., was reelected to the Board of Directors. Boese, in addition, was elected to serve a second term as president.

Dr. Wallace Erickson, Columbus, Ohio was elected to serve a second term as vice-president; and Thomas L. Lyon, Shawano, Wis., was named to the Executive Committee. Lyon is General Manager of Midwest Breeders Cooperative, Shawano, Wis., and President of U. S. Genes. He joined Midwest Breeders Cooperative in 1967 and has served as Director of Marketing, Membership Service, Director of Information and Public Relations and Assistant General Manager. Previous to joining Midwest Breeders Cooperative, Lyon was Executive Secretary of the Iowa State Dairy Association and Iowa Purebred Dairy Council.

These officers will serve with the following N.A.A.B. Directors: Albert Fox, Ithaca, N.Y.; Charles Michaels, Manhattan, Kans.; Brainard Palmer-Ball, Louisville, Ky.; Harry Roth, Lancaster, Pa., Bryce Weiker, Tiffin, Ohio, and Kenneth Young, DeForest, Wisconsin.

Convention activities concluded Friday evening with the traditional reception/banquet. Master of ceremonies was Garland Bastin of the University of Kentucky. A Bavarian band provided dinner music followed by Humorist, Ray McCormick of the Texas Natural Gas Company.

Harry Roth Elected New NAAB Director

HARRY ROTH, Lancaster, Pa., was elected to the Board of Directors of the National Association of Animal Breeders at the association's annual convention, August 26, in Louisville, Kentucky.

Roth is Operations Manager of Atlantic Breeders Cooperative, a position he's held since 1973. For nine years prior to that he served the firm as Breed Programs Director.

A graduate of Pennsylvania State University, Roth joined Western Pennsylvania Artificial Breeding Cooperative in 1956. He later became Sire Analyst, then Manager in 1960. With the merger of Western and Southeastern ABC in 1964, Roth assumed the position of Breed Programs Director.

New Members

THE FOLLOWING Guernsey breeders have been accepted as members of The American Guernsey Cattle Club:

IOWA: Pamela J. Walther, Cedar Way Guernseys, R.R. 2, Waverly, recommended by Daniel Walther; Kenneth W. Winke, Ludlow Acres, R.R. 1, Waukon, recommended by Frank Sivesind.

MINNESOTA: Twin Poplar Farms (James, Edgar & Douglas Fuchs) R.R. 5, Box 230A, Faribault, recommended by Walter Fuchs.

OHIO: Kenneth Kauffman, Kener Farm, R.R. 2, West Liberty, recommended by Glenn O. Outland.

SOUTH CAROLINA: Steve L. Lovelace, Dardenella Farms, R. 3, Box 420, Orangeburg, recommended by Emma D. Lovelace; Alvin Newell, Newell Farm, R. 2, Box 294, Marion, recommended by Conrad R. Hinson.

WISCONSIN: Kenneth D. Clements, Regal Hills, R. 1, Stoddard, recommended by Leo J. Gasper; Gary Schomburg, R. 1, West Salem, recommended by Richard Schomburg.

NEW YORK STATE FAIR

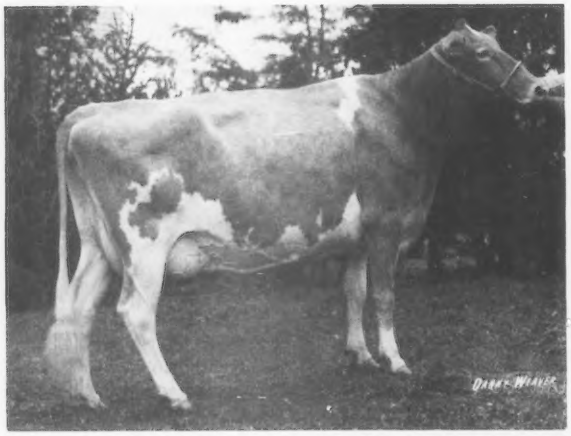

Cleverlands Darimost Chrystal, senior and grand champion female at New York State Fair, exhibited by Henry C. Venier, La Fayette.

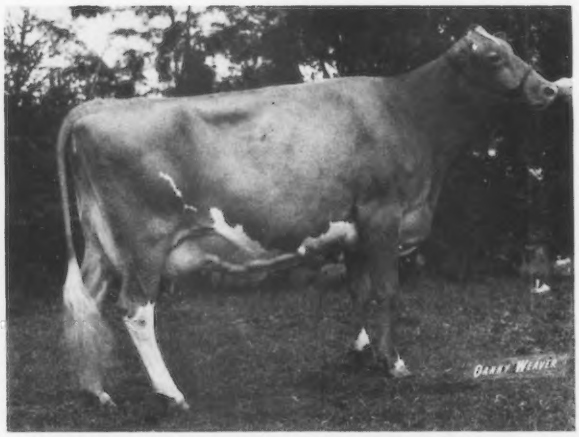

Wandering Brook F Bridget, reserve senior and reserve grand champion female at New York State Fair, exhibited by Henry C. Venier, La Fayette.

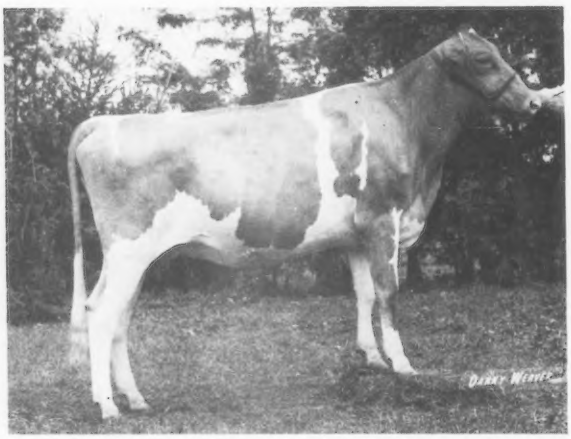

High Meadows A Constance, junior champion female at New York State Fair, exhibited by Suzette Venier, La Fayette.

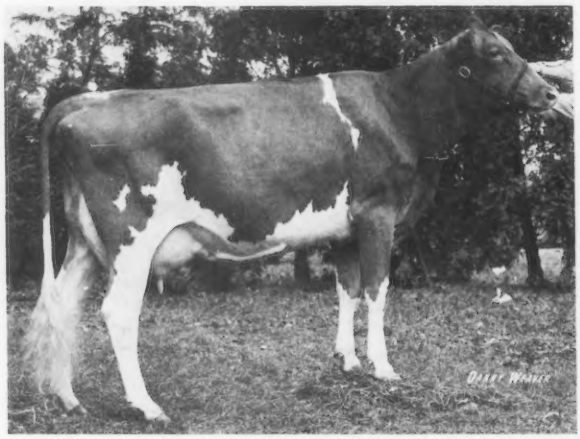

Hillcrest Connie Lou, senior and grand champion female at New York State Fair 4-H Show, exhibited by Rudd Wetherwax, Wyoming.

Henry C. Venier, Sue Venier, La Fayette, accepting the champion banner from Christel Ripley, Cortland, New York State Guernsey Princess; Henry Thomas, Cortland, at the halter of Cleverlands Darimost Chrystal, senior and grand champion; and John L. Morris, College Park, Md., judge.

Henry C. Venier accepting the Hanover Hill Farm Trophy for first prize two-year-old from Carol Johnson, Holley, N.Y.; Christel Ripley.

VIRGINIA SEAGER WINS ALL BULL CHAMPIONSHIPS

HIGH MEADOWS WINS PREMIER BREEDER FOR 8TH CONSECUTIVE YEAR – PREMIER EXHIBITOR FOR 13TH CONSECUTIVE YEAR AND HAS THREE FEMALE CHAMPIONS

ROBERT HOLCOMB HAS RESERVE JUNIOR CHAMPION FEMALE

Donald Bay, manager of Upstate Milk Cooperative, Inc., Rochester, with Christel Ripley, New York State Guernsey Princess.

NEW YORK STATE FAIR

Syracuse, September 3, 101 HEAD
John L. Morris, College Park, Maryland, Judge
Junior and Grand Champion Bull – Cresthill Choice Buck, Virginia Seager, Prattsburg
Reserve Junior and Reserve Grand Champion Bull – Cresthill Corporal Doug, Virginia Seager
Senior and Grand Champion Female – Cleverlands Darimost Chrystal, Henry C. Venier, La Fayette
Reserve Senior and Reserve Grand Champion Female – Wandering Brook F Bridget, Henry C. Venier
Junior Champion Female – High Meadows A Constance, Suzette Venier, La Fayette
Reserve Junior Champion Female – Holcombs G Della, Robert Holcomb, Greene
Premier Breeder and Premier Exhibitor – Henry C. Venier

Class Winners

BULL CALF
1, Cresthill Corporal Doug, Virginia Seager, Prattsburg.

YEARLING YEARLING BULL
1, Cresthill Choice Buck, Virginia Seager.

JUNIOR HEIFER CALF
1, High Meadows A Cory, Henry C. Venier, La Fayette; 2, Holcombs L Glenna, Robert Holcomb, Greene; 3, Tinkerbell Corporal Clare, Melvin Tinker, Homer.

INTERMEDIATE HEIFER CALF
1, Holcombs D Clover, Robert Holcomb; 2, Wheeler Acres Choice Cora, Jorge Sibbert, Hanna Croix; 3, Holcombs D Babs, Robert Holcomb.

SENIOR HEIFER CALF
1, Oswevalley Rudys Leighda, Kenneth & Lyle Masters, DeKalb Junction; 2, Ripley Farms Corporal P J, Roland Ripley, Cortland; 3, Ripley Farms Pat Molasses, Susan Ripley, Cortland.

JUNIOR YEARLING HEIFER
1, High Meadows Bonnie, William Venier, La Fayette; 2, Ripley Farms Winston Eve, Thomas Ripley, Cortland; 3, Littlefields Fayvor Beth, Sharon & Clarence Littlefield, Watertown.

SENIOR YEARLING HEIFER
1, High Meadows A Constance, Suzette Venier, La Fayette; 2, Holcombs G Della, Robert Holcomb; 3, Oswevalley Lori, James Brewster, Jewett City, Conn.

COW, 2 YEARS AND UNDER 3
1, High Meadows Faithful, Suzette Venier; 2, Sweetheart of Ravineside, Cheryl Ripley, Cortland; 3, Ripley Farms M R P Fanny, Christel Ripley, Cortland.

COW, 3 YEARS AND UNDER 4
1, High Meadows Z Marylee, William Venier; 2, Wyoming Fayvors Louisa, Henry C. Venier; 3, Cresthill Farms E Emerald, Virginia Seager.

DRY COW, 3 YEARS AND OVER
1, High Meadows Z Judith, Suzette Venier; 2, Ripley Farms Darimost Elsie, Roland Ripley; 3, Wandering Brook D Jay, Virginia Seager.

COW, 4 YEARS AND UNDER 5
1, Wandering Brook F Bridget, Henry C. Venier; 2, Holcombs C Lott, Robert Holcomb; 3, High Meadows Dari Jayette, Suzanne Venier, La Fayette.

AGED COW
1, Cleverlands Darimost Chrystal, Henry C. Venier; 2, Cleverlands Darimost Mytla, Henry C. Venier; 3, Wyoming Darimosts Mirage, Christel Ripley.

BEST UDDERED COWS

TWO-YEAR-OLDS
1, Sweetheart of Ravineside, Cheryl Ripley; 2, Ripley Farms M R P Fanny, Christel Ripley.

THREE-YEAR-OLDS
1, High Meadows Z Marylee, William Venier; 2, Wyoming Fayvors Luisa, Henry C. Venier.

FOUR-YEAR-OLDS
1, Wandering Brook F Bridget, Henry C. Venier; 2, Holcombs C Lott, Robert Holcomb.

AGED COWS
1, Cleverlands Darimost Chrystal, Henry C. Venier; 2, Wyoming Darimosts Mirage, Christel Ripley.

JUNIOR GET OF SIRE
1, Sharon & Clarence Littlefield on get of Housleys Dari Fayvor.

SENIOR GET OF SIRE
1, Henry C. Venier on get of Western Glow Darimost; 2, Robert Holcomb on get

Elmer Clapp, Sire Procurement, Eastern A.I. Cooperative, Inc., Ithaca, and H. Joseph Pendergast, director of the Agriculture Information Bureau, N.Y. State Dept. of Agriculture, and member of the New York State Fair Advisory Board.

K.C. Sly, Cortland, presenting the J.M. McDonald Memorial Trophy to Sue Venier; Christel Ripley.

of Housleys J Champion; 3, Roland Ripley on get of Western Glow Darimost.

PRODUCE OF DAM

1, Henry C. Venier on produce of High Meadows N Marylee; 2, Robert Holcomb on produce of Holcombs B F Lilac; 3, Virginia Seager on produce of entry.

BEST THREE FEMALES

1, Henry C. Venier; 2, Robert Holcomb; 3, Greystone Farm, Inc., Auburn.

DAM–DAUGHTER

1, Christel Ripley; 2, Sharon & Clarence Littlefield; 3, Kenneth & Lyle Masters.

DAIRY HERD

1, Henry C. Venier; 2, Robert Holcomb; 3, Roland Ripley.

COUNTY OR DISTRICT HERD

1, Finger Lakes; 2, Northern.

4-H Show

August 31

Judge: John L. Morris

SENIOR AND GRAND CHAMPION FEMALE

Hillcrest Connie Lou, Rudd Wetherwax, Wyoming Co.

RESERVE SENIOR AND RESERVE GRAND CHAMPION FEMALE

Wandering Brook D Bertina, Susan Ripley, Cortland Co.

JUNIOR CHAMPION FEMALE

Ripley Farms Pat Molasses, Susan Ripley

RESERVE JUNIOR CHAMPION FEMALE

Tinkerbell Corporal Clare, Melvin Tinker, Cortland Co.

JUNIOR HEIFER CALF

1, Tinkerbell Corporal Clare, Melvin Tinker; 2, Wightman Florets Mandy, Kathy Murphy, Schoharie Co.; 3, Genessee Polly, Scott Albrecht, Wayne Co.

INTERMEDIATE HEIFER CALF

1, Wheeler Acres Choice Cora, Jorge Sibbert, Greene Co.; 2, Choice Kelly of Ouleout Creek, Gary Clark, Delaware Co.; 3, Rus Mars Extra Honey, Kurt Ritter, Allegany Co.

SENIOR HEIFER CALF

1, Ripley Farms Pat Molasses, Susan Ripley; 2, Rosendahl Rambling Laverne, Mark Calhoun, Rensselaer Co.

JUNIOR YEARLING HEIFER

1, Ripley Farms Winston Eve, Thomas Ripley, Cortland Co.; 2, Entry, David Titus, Wyoming Co.; 3, Wightman Barts Heidi, Kathy Murphy.

SENIOR YEARLING HEIFER

1, Haskell Farms Golda, Howard Thornton, Cortland Co.

COW, 2 YEARS AND UNDER 3

1, Sweetheart of Ravineside, Cheryl Ripley, Cortland Co.; 2, Rosendahl C M B Sugar, Mark Calhoun; 3, Ripley Farms M R P Fanny, Christel Ripley, Cortland Co.

COW, 3 YEARS AND UNDER 4

1, Hillcrest Connie Lou, Rudd Wetherwax.

DRY COW, 3 YEARS AND OVER

1, Ripley Farms Fayvor Pepper, Christel Ripley.

COW, 4 YEARS AND UNDER 5

1, Wandering Brook D Bertina, Susan Ripley.

AGED COW

1, Wyoming Champions Elsie, Cheryl Ripley.

209 HEAD

Ronald Wenger, Valley Set Farm, Is Premier Breeder–Premier Exhibitor And Shows Grand Champion Cow. Mohr Brothers, Dean Mithoefer, David Paris, Maurice Lipply And Bruce Wible Also Show Champions.

INDIANA STATE FAIR

Indianapolis, August 26, 209 HEAD

Robert Sommers, London, Ohio, Judge

Grand Champion Bull – Grandview P M Benjie, Maurice Lipply, Silver Lake

Reserve Grand Champion Bull – Happy Acres Bozos Jake, Bruce Wible, Sullivan

Senior and Grand Champion Female – Valley Set Corp Sadie, Ronald Wenger, Goshen

Reserve Senior and Reserve Grand Champion Female – Redbuds Ural, Mohr Brothers, Normal, Illinois

Junior Champion Female – Jualmi Jess Anita, Dean Mithoefer, New Palestine

Reserve Junior Champion Female – Mid Acres F Farrah, David Paris, Franklin

Premier Breeder and Exhibitor – Ronald Wenger, Valley Set Farm

Class Winners

BULL CALF

1, Happy Acres Bozos Jake, Bruce Wible, Sullivan; 2, Metzger Farms J R, Metzger Farms, Inc., Claypool; 3, Valley Set Prince Valiant, Ronald Wenger, Goshen.

YEARLING BULL

1, Grandview P M Benjie, Maurice Lipply, Silver Lake; 2, Yellow Creek H Derby, Larry Steed, Portland; 3, Malaboo Way Quotation, Mohr Bros., Normal, Ill.

JUNIOR HEIFER CALF

1, Homesteed Sunny Dandy, Larry Steed; 2, Grandview F Lassie, Maurice Lipply; 3 W Fours R Christy, Keith Wood, Fountaintown.

INTERMEDIATE HEIFER CALF

1, Mid Acres F Farrah, David Paris, Franklin; 2, Jualmi Lifters Heida, Kathy Mithoefer, New Palestine; 3, For Lou Farms J Cecilia, Forest Sparks & Son, Greenfield.

SENIOR HEIFER CALF

1, Golden View D K, Diana Staner, Bremen; 2, Grandview M M F Connie, Maurice Lipply; 3, Grandview PM Debra, Maurice Lipply.

JUNIOR YEARLING HEIFER

1, Hecca Champions Natalie, Janet Hecathorn, Earlville, Ill.; 2, Fra Hib T H Faith, Thomas Franks, Wawaka; 3, Valley Set CA Pansy, Ronald Wenger.

SENIOR YEARLING HEIFER

1, Jualmi Jess Anita, Dean Mithoefer, New Palestine; 2, Art Mar Kandys Karma, Arthur Howell, Union City; 3, Metzger Farms Fin Sabretta, Metzger Farms, Inc.

SENIOR YEARLING HEIFER IN MILK

1, Art Mar Delishas Dandy, Arthur Howell; 2, Green Ridge Champion Mindy, Lee Riggs, Evansville.

INDIANA TWO-YEAR-OLD FUTURITY

1, Valley Set Jo Addie, Ronald Wenger; 2, Art Mar Delishas Mystery, Arthur Howell; 3, Riverwood T H Marcel, Lester Keefer, Wawaka.

COW, 2 YEARS AND UNDER 3

1, Malaboo Way WWD Micki, Mohr Bros.; 2, Rankin Farms Fayvor Duchess, Rankin Farms, Atlanta, Ill.; 3, Valley Set Jo Addie, Ronald Wenger.

COW, 3 YEARS AND UNDER 4

1, Valley Set Corp Sadie, Ronald Wenger; 2, Malaboo Way D Jypsy, Mohr Bros.; 3, Hoosier Heart HJC Wendy, C.C. Cochard, Greenfield.

COW, 4 YEARS AND UNDER 5

1, Valley Set Jo Heidi, Ronald Wenger; 2, Valley Acres L K Rosie, Maurice Lipply; 3, Cullins Farms Ina, Dallas Conder, Stanford.

AGED COW

1, Valley Acres Nance Helen, Maurice Lipply; 2, Metzger Farms Supreme Patricia, Metzger Farms, Inc.; 3, Metzger Farms Supreme Syl, Metzger Farms, Inc.

DRY COW

1, Redbuds Ural, Mohr Bros.; 2, Mid Acres N Bingo, David Paris; 3, Favorite Almas Fay, Larry Steed.

BEST UDDERED COW

TWO-YEAR-OLDS

1, Malaboo Way WWD Micki, Mohr Bros.; 2, Rankin Farms Fayvor Duchess, Rankin Farms.

THREE-YEAR-OLDS

1, Malaboo Way D Jypsy, Mohr Bros.; 2, Valley Set Corp Sadie, Ronald Wenger.

FOUR-YEAR-OLDS

1, Valley Set Jo Heidi, Ronald Wenger; 2, Valley Acres L K Rosie, Maurice Lipply.

AGED COWS

1, Valley Acres Nance Helen, Maurice Lipply; 2, Metzger Farms Supreme Patricia, Metzger Farms, Inc.

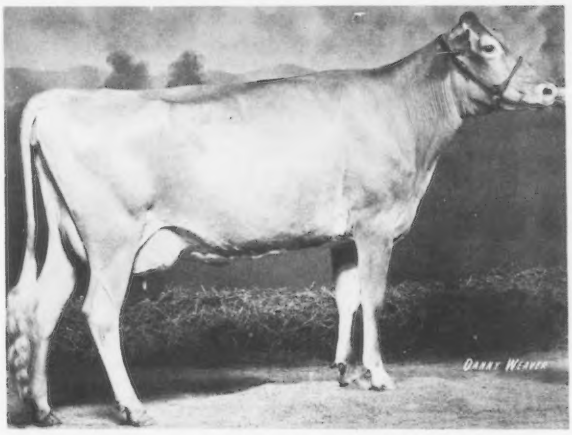

Valley Set Corp Sadie, senior and grand champion female at Indiana State Fair, exhibited by Ronald Wenger, Goshen.

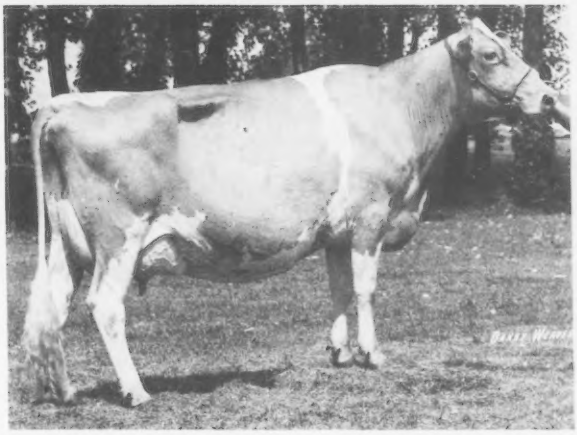

Lambrecht C Fairy Emily, senior and grand champion female at Indiana State Fair Junior Show, exhibited by Don Lambrecht, Bedford.

JUNIOR GET OF SIRE

1, Julius Mithoefer, New Palestine, on get of Valley Set Champ Jesse; 2, Arthur Howell on get of Lyrene May Rose Prince; 3, Maurice Lipply on get of Maple Manor Financier.

SENIOR GET OF SIRE

1, Julius Mithoefer on get of Valley Set Champ Jesse; 2, C.C. Cochard on get of Housleys J Champion; 3, Roeschley Bros., Flanagan, Ill., on get of Western Glow Darimost.

PRODUCE OF DAM

1, John Loveless, Cromwell, on produce of Valley Acres Peter Fanta; 2, Julius Mithoefer on produce of Normandy Almira; 3, Roeschley Bros. on produce of Roes MOR Dee Fan.

BEST THREE FEMALES

1, Ronald Wenger; 2, Metzger Farms, Inc.; 3, Mohr Bros.

Junior Show

August 25, 76 Head

Judge: Jim Fish

SENIOR AND GRAND CHAMPION FEMALE

Lambrecht C Fairy Emily, Don Lambrecht, Bedford

RESERVE SENIOR AND RESERVE GRAND CHAMPION FEMALE

Riverwood T H Marcel, Nina Keefer, Wawaka

JUNIOR CHAMPION FEMALE

Fra Hib Saphires Soc Bernice, Gail Hochstetler, Wawaka

RESERVE JUNIOR CHAMPION FEMALE

Jualmi Jess Deanna, Kathy Mithoefer, New Palestine

JUNIOR HEIFER CALF

1, Clover Leaf W Buckeye, Linda Schrock, Goshen; 2, Jualmi Topcat Martha, Dean Mithoefer, New Palestine; 3, Grandview F Lassie, Larry Lipply, Silver Lake.

INTERMEDIATE HEIFER CALF

1, For Lou Farms J Cecilia, Jeff Kessler, Greenfield; 2, Mid Acres F Farrah, Patti Paris, Franklin; 3, Jualmi Lifters Heida, Kathy Mithoefer.

SENIOR HEIFER CALF

1, Jualmi Jess Deanna, Kathy Mithoefer; 2, Golden View D K, Diana Staner, Bremen; 3, Clover Leaf K Wendy, Kent Schrock, Goshen.

JUNIOR YEARLING HEIFER

1, Metzger Farms T C Babe, Duane Metzger, Claypool; 2, Fra Hib Topcats Princess, Jonel Lecount, Wawaka; 3, Dan Ba Lee Lyle Suprena, Betsy Jones, Rossville.

SENIOR YEARLING HEIFER

1, Fra Hib Saphires Soc Bernice, Gail Hochstetler; 2, Jualmi Jess Anita, Dean Mithoefer; 3, Metzger Farms Fin Sabretta, Duane Metzger.

COW, 2 YEARS AND UNDER 3

1, Riverwood T H Marcel, Nina Keefer, Wawaka; 2, Jualmi Jess Debby, Kathy Mithoefer; 3, W Fours J R Patricia, Kyle Wood, Fountaintown.

COW, 3 YEARS AND UNDER 4

1, Jualmi Jess Betsy, Kathy Mithoefer; 2, Hoosier Heart HJC Wendy, Gary Cochard, Greenfield; 3, Grandview F Jennie, Gary Lipply, Silver Lake.

AGED COW

1, Lambrecht C Fairy Emily, Don Lambrecht, Bedford; 2, Metzger Farms L P Flipper, Duane Metzger; 3, E L Desires Alice, Kyle Wood.

PREMIER COUNTY

Hancock

SHOWMANSHIP WINNER

Duane Metzger

JOE PRITZL, WESTLYNN, HAS GRAND AND RESERVE GRAND CHAMPION FEMALE

DICK BAKER AND SONS SHOW SHADYLAWN W LETTIE TO JUNIOR CHAMPION

GROUP CLASSES WON BY DALE LACRONE, DICK BAKER (2) AND JOE PRITZL (3)

PAYETTE COUNTY FAIR

New Plymouth, Idaho, August 25, 60 HEAD

Ed Fiez, Caldwell, Idaho, Judge

Senior and Grand Champion – Westlynn Neptune Nana, Joe Pritzl, Fruitland

Reserve Grand Champion – Westlynn L Nadine, Joe Pritzl

Junior Champion – Shadylawn W Lettie, Dick Baker & Sons, Homedale

Class Winners

JUNIOR HEIFER CALF

1, Shadylawn MRP Ali, Dick Baker & Sons, Homedale; 2, Westlynn F Tessie, Joe Pritzl, Fruitland; 3, Anka Gem Prince Heather, Ed Ankenman, New Plymouth.

SENIOR HEIFER CALF

1, Shadylawn W Lettie, Dick Baker & Sons; 2, Grasse Flats Annabelle, Dale LaCrone, New Plymouth; 3, Vale View Majestic Patsy, Jeff Payne, Vale, Ore.

JUNIOR YEARLING HEIFER

1, Vale View Tel Tinker Belle, Julie Payne, Vale, Ore.; 2, Vale View Dazzlin Lady Fair, Kathy Payne, Vale, Ore.; 3, Far West Prince Dukes Glaze, Dale LaCrone.

SENIOR YEARLING HEIFER

1, Westlynn Neptune Taffy, Joe Pritzl; 2, Grasse Flats N N Agie, Dale LaCrone; 3, Shadylawn W Lonnie, Dick Baker & Sons.

COW, 2 YEARS AND UNDER 3

1, Westlynn Neptune Nana, Joe Pritzl; 2, Anka Gem Fames Hope, Ed Ankenman; 3, Shadylawn Copy Molly, Dick Baker & Sons.

COW, 3 YEARS AND UNDER 4

1, Westlynn Neptune Notion, Joe Pritzl; 2, Shadylawn FP Laine, Dick Baker & Sons; 3, Grasse Flats F Lorna, Dale LaCrone.

COW, 4 YEARS AND UNDER 5

1, Westlynn L Nadine, Joe Pritzl; 2, Westlynn L Tillie, Joe Pritzl; 3, Rozelyn Ban Meme, Dick Baker & Sons.

AGED COW

1, Lindeans Darimost Handy, Joe Pritzl; 2, Vale View Mason Sandy, Kathy Payne; 3, Vale View Dazzlin Paisley, Scottie Payne & Family, Vale, Ore.

BEST UDDERED COWS

TWO-YEAR-OLDS

1, Westlynn Neptune Nana, Joe Pritzl; 2, Anka Gem Fames Hope, Ed Ankenman.

THREE-YEAR-OLDS

1, Shadylawn FP Laine, Dick Baker & Sons; 2, Westlynn Neptune Notion, Joe Pritzl.

FOUR-YEAR-OLDS

1, Westlynn L Nadine, Joe Pritzl; 2, Westlynn L Tillie, Joe Pritzl.

AGED COWS

1, Lindeans Darimost Handy, Joe Pritzl; 2, Vale View Mason Sandy, Kathy Payne.

JUNIOR GET OF SIRE

1, Dale LaCrone on get of Olympic View B Neptune; 2, Dick Baker & Sons on get of Eber Lea Farms Winston.

PRODUCE OF DAM

1, Dick Baker & Sons on produce of Shadylawn Solo; 2, Scottie Payne & Family on produce of Daybreak Token Ulinda; 3, Dick Baker & Sons on produce of Shadylawn V Louise.

BEST THREE JUNIOR FEMALES

1, Dick Baker & Sons; 2, Joe Pritzl; 3, Scottie Payne & Family.

BEST THREE FEMALES

1, Joe Pritzl; 2, Scottie Payne & Family; 3, Dick Baker & Sons.

DAM–DAUGHTER

1, Joe Pritzl; 2, Scottie Payne & Family; 3, Ed Ankenman.

DAIRY HERD

1, Joe Pritzl; 2, Dick Baker & Sons; 3, Scottie Payne & Family.

HIGH PRAIRIE HAS GRAND CHAMPION AND JUNIOR AND RESERVE GRAND CHAMPION BULLS. – VANHER SHOWS RESERVE JUNIOR CHAMPION BULL

CARL BOSCH AND DAUGHTERS WIN SENIOR AND GRAND CHAMPION FEMALE HONORS

PREMIER BREEDER–PREMIER EXHIBITOR AND THREE FEMALE CHAMPIONSHIPS GO TO JOHN WINTER AND FAMILY, PLAINVIEW GUERNSEY FARM

OREGON STATE FAIR

Salem, September 4, 61 HEAD

Ed Fiez, Caldwell, Idaho, Judge

Grand Champion Bull – High Prairie Dari Victory, Ken Chaffey & Sons, Aurora

Junior & Reserve Grand Champion Bull – High Prairie Atlantic Lad, Ken Chaffey & Sons

Reserve Junior Champion Bull – Vanher Leaders Argos, Mr. & Mrs. Charles Hertel, Forest Grove

Senior and Grand Champion Female – Bubbles of Kilchona, Carl Bosch, Bay City

Reserve Senior & Reserve Grand Champion Female – Plainview Farm Dukes Roselyn, John Winter, Junction City

Junior Champion Female – Plainview Farm T H Chantilly, John Winter

Reserve Junior Champion Female – Plainview Farm F PR Jennifer, John Winter

Premier Breeder and Premier Exhibitor – John Winter, Plainview Farm

Linda Jansen, Forest Grove, Oregon Guernsey Queen, presenting the premier breeder and exhibitor banners to Mr. and Mrs. John Winter, and Stacey Winter, Junction City, at the Oregon State Fair.

Class Winners

BULL CALF

1, High Prairie Atlantic Lad, Ken Chaffey & Sons, Aurora.

YEARLING BULL

1, Vanher Leader Argos, Mr. & Mrs. Charles Hertel, Forest Grove; 2, Abiqua Acres Dazzling Sparton, Alan Mann, Silverton.

BULL, 2 YEARS AND OVER

1, High Prairie Dari Victory, Ken Chaffey & Sons.

HEIFER CALF

1, Katie Jo of Kilchona, Carl Bosch, Bay City; 2, Plainview Farm Roseboys Flower, John Winter, Junction City; 3, High Prairie Victorys Madge, Ken Chaffey & Sons.

JUNIOR YEARLING HEIFER

1, Abiqua Acres PN Rosita, Paul & Delores Mann, Silverton; 2, High Prairie Hornets Deb, Ken Chaffey & Sons; 3, Mammoth Maples T Kate, John Winter.

SENIOR YEARLING HEIFER

1, Plainview Farm T H Chantilly, John Winter; 2, Plainview Farm F PR Jennifer, John Winter; 3, High Prairie Princess Verta, Ken Chaffey & Sons.

COW, 2 YEARS AND UNDER 3

1, Bubbles of Kilchona, Carl Bosch; 2, Diversified RP Monica, Wilbur & Irene Jansen, Forest Grove; 3, High Prairie Victorys Velita, Ken Chaffey & Sons.

COW, 3 YEARS AND UNDER 4

1, Plainview Farm Dukes Roselyn, John Winter; 2, Eastland Index Mary, Dave Leuthold, Tillamook; 3, Plainview Farm Emorys Bonita, John Winter.

COW, 4 YEARS AND UNDER 5

1, Plainview Farm Dukes Brandy, John Winter; 2, High Prairie Copy Bette, Ken Chaffey & Sons; 3, Missey of Kilchona, Carl & Irene Bosch, Bay City.

AGED COW

1, Plainview Farm A Bonnie, John Winter; 2, Valley View Dari Barbee, Ken Chaffey & Sons; 3, Trillium of Kilchona, Carl Bosch.

BEST UDDERED COWS

CHAMPION

Bubbles of Kilchona, Carl Bosch

RESERVE CHAMPION

Plainview Farm Dukes Roselyn, John Winter

TWO-YEAR-OLDS

1, Bubbles of Kilchona, Carl Bosch; 2, Diversified RP Monica, Wilbur & Irene Jansen.

THREE-YEAR-OLDS

1, Plainview Farm Dukes Roselyn, John Winter; 2, Eastland Index Mary, Dave Leuthold.

FOUR-YEAR-OLDS

1, Plainview Farm Dukes Brandy, John Winter; 2, High Prairie Copy Bette, Ken Chaffey & Sons.

AGED COWS

1, Plainview Farm A Bonnie, John Winter; 2, Redland H J Hedie, Dave Leuthold.

PRODUCE OF DAM

1, Wilbur & Irene Jansen on produce of Wil Rene Dari Millie; 2, Dave Leuthold on produce of Wilsona Dari Mistress; 3, Paul & Delores Mann on produce of Delphi Dell Amblers Rose.

BEST THREE JUNIOR FEMALES

1, John Winter; 2, Paul & Delores Mann; 3, Ken Chaffey & Sons.

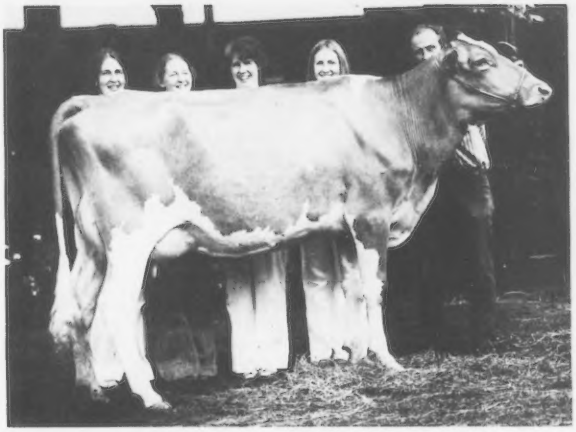

Bubbles of Kilchona, senior and grand champion at Oregon State Fair, exhibited by Carl Bosch, Bay City, at the halter with daughters, left to right: Teresa, Barbara, Jeanette and Lori.

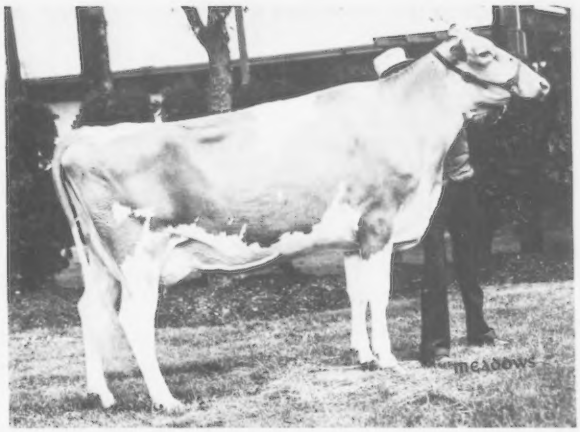

Plainview Farm Dukes Roselyn, reserve senior and reserve grand champion female at Oregon State Fair, exhibited by John Winter, Junction City.

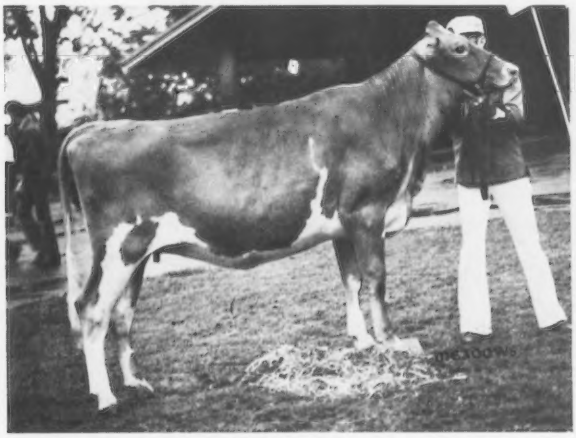

Plainview Farm T H Chantilly, junior champion female at Oregon State Fair, exhibited by John Winter, Junction City.

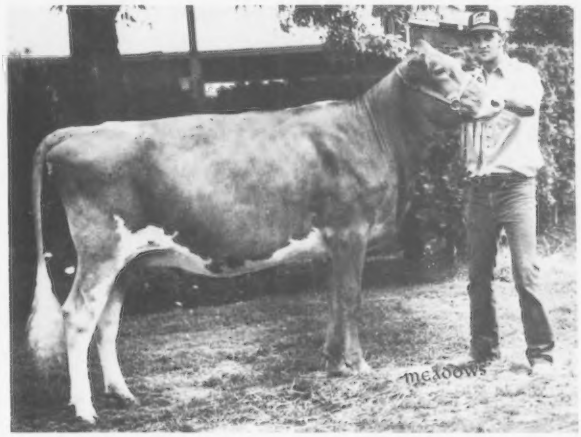

Plainview Farm F PR Jennifer, reserve junior champion female at Oregon State Fair, exhibited by John Winter, Junction City.

BEST THREE FEMALES
1, John Winter; 2, Carl Bosch; 3, Ken Chaffey & Sons.

EXHIBITORS HERD
1, John Winter; 2, Carl Bosch; 3, Ken Chaffey & Sons.

OREGON STATE FAIR SPECIAL AWARD
1, John Winter; 2, Carl Bosch; 3, Ken Chaffey & Sons.

USDA To Use Lottery For Awarding Space At New Livestock Import Center

THE U. S. DEPARTMENT of Agriculture has authorized a lottery for selecting importers permitted to bring cattle into the United States through the animal import center being built at Fleming Key, Florida. Officials of USDA's Animal and Plant Health Inspection Service (APHIS) said public comments indicated that a lottery would provide the most equitable system for awarding the 400 import permits to be available twice a year after the Fleming Key Animal Import Center opens in 1979.

The high security, offshore facility—located on a portion of the Key West Naval Base—is designed for the safe importation of cattle from countries where serious foreign livestock diseases, such as foot-and-mouth disease (FMD) or rinderpest, are known to exist.

Under the system, a 90-day public notice will be given before a public drawing, which is to be held six months before the cattle are imported. At the drawing, an APHIS official will select by lot up to 400 importers who will be allocated a permit to import one animal each through the facility. If less than 400 applications have been received before the drawing, additional drawings will be made from the names received until all 400 spaces are allocated.

The cattle will undergo intensive pre-export screening at an overseas port-of-embarkation quarantine station. After arrival at Fleming Key, they will be isolated for an additional five months and tested further for diseases, including FMD and rinderpest.

APHIS officials said no domestic ruminants or swine have been permitted to enter the United States from FMD or rinderpest-affected nations since 1930. Cattlemen have long sought a safe import procedure in order to improve breeding stock in this county. Neither FMD nor rinderpest is a threat to human health, but they severely affect livestock production wherever they occur.

The regulations governing the allocation of permits for the Fleming Key Animal Import Center are in the August 19 Federal Register.

Bull Championships Go To Hollow View And Unicorn Associates

Senior And Grand Champion — Reserve Senior And Reserve Grand Females Purchased At Happy Hill Dispersal — Win For South Penn Farms And Marvin E. Miller

1976 First Prize Junior Calf Comes Back To Win Junior Champion For Melanie Clem

Best Maryland Bred And Owned Animal Shown By Lazee Akurz

MARYLAND STATE FAIR

Timonium, September 6, 144 HEAD
Charles McLaughlin, Harrison, Ohio, Judge

Champion Bull — Hollow View Jet Colonel, Hollow View Farm, Quarryville, Pa.

Reserve Champion Bull — Unicorn Top Nobel, Unicorn Associates, Union Bridge

Senior and Grand Champion Female — Happy Hill AFC Lorna, South Penn Farms, New Enterprise, Pa.

Reserve Senior and Reserve Grand Champion Female — John Potts Ambassadors Roxy, Marvin E. Miller, Strasburg, Pa.

Junior Champion Female — Elsview Farms Winstons Deejae, Melanie Clem, Frederick

Reserve Junior Champion Female and Best Maryland Bred and Owned Animal — Lazee Akurz Winstons Nanette, Lazee Akurz Farm, Greensboro

Class Winners

BULL CALF
1, Hollow View Jet Colonel, Hollow View Farm, Quarryville, Pa.; 2, Unicorn Top Noble, Unicorn Associates, Union Bridge.

YEARLING BULL
1, Lindenhof Nances Prince Roland, Anovadale Acres, Union Bridge.

JUNIOR HEIFER CALF
1, Hollow View M C Robin, Hollow View Farm; 2, Sniders Lads Rebecca, Snider Homestead Farm, New Enterprise, Pa.; 3, Gerar Dividend Oella, Elizabeth Merryman, Sparks.

INTERMEDIATE HEIFER CALF
1, Elsview Farms Wins Betsy, Ginger M. Secrist, Fayetteville, Pa.; 2, Hollow View Jet Sunshine, Hollow View Farm; 3, Applebrook Winstons Helen, Donna C. Wessel, Worton.

SENIOR HEIFER CALF
1, Bo Joy W Babs, Penn Del Farm, Willow Street, Pa.; 2, Sniders Butchs Bianca, Snider Homestead Farm; 3, Happy Hill Fayvor Lil, South Penn Farms, New Enterprise, Pa.

JUNIOR YEARLING HEIFER
1, Elsview Farms Winstons Deejae, Melanie Clem, Frederick; 2, Hollow View Hornet Matilda, Hollow View Farm; 3, Lazee Akurz Winstons Birdie, Lazee Akurz Farm, Greensboro.

SENIOR YEARLING HEIFER
1, Lazee Akurz Winstons Nanette, Lazee Akurz Farm; 2, Manor Lodge T C Nola, Cloverland Farms Dairy, Inc., Phoenix; 3, Snider Butchs Renee, South Penn Farm.

SENIOR YEARLING HEIFER IN MILK
1, Hullside Hornets Veronica, John & Illona Hull, Westminster; 2, White House Champs Honey, Elaine Shorts, Centreville; 3, Wee Manor T D Dazzle, Cloverland Farms Dairy, Inc.

COW, 2 YEARS AND UNDER 3
1, Endeavors Tarus Deidre Girl, Penn Del Farm; 2, Bushy Park Win Lola, Cloverland Farms Dairy, Inc.; 3, Willow Brook C Dena, Elizabeth Merryman.

COW, 3 YEARS AND UNDER 4
1, Sniders Hueys Tobs, Snider Homestead Farm; 2, Marfred Fayvor Marlene, Penn Del Farm; 3, Silent Meadows Kimmy, Brucie J. Wachter Bassler, Cooksville.

DRY COW, 3 YEARS AND OVER
1, Happy Hill AFC Lorna, South Penn Farms; 2, Murrlyn Hugos D Dandy, Marvin E. Miller, Strasburg, Pa.; 3, Chestnuts Hylite Cheryl, Melvin H. Wessel, Chestertown.

COW, 4 YEARS AND UNDER 5
1, Beaufort Emorys Hazel, Ned Davis, Earleville; 2, Clearbranch Prince Petula, Cloverland Farms Dairy, Inc.; 3, Happy Hill Jester Hattie, South Penn Farms.

AGED COW
1, John Potts Ambassadors Roxy, Marvin E. Miller; 2, Cloverland J B Illicit, Cloverland Farms Dairy, Inc.; 3, Manor Champ Flora, Snider Homestead Farm.

LONGTIME PRODUCTION
Paulas Viscount Paulette, Cloverland Farms Dairy, Inc.

BEST UDDERED COW CHAMPION
John Potts Ambassadors Roxy, Marvin E. Miller

TWO-YEAR-OLDS
1, Endeavors Tarus Deidre Girl, Penn Del Farm; 2, Bushy Park Win Lola, Cloverland Farms Dairy, Inc.

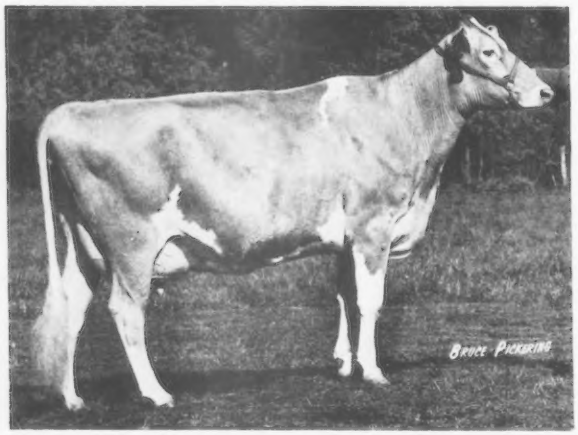

Happy Hill AFC Lorna, senior and grand champion female at Maryland State Fair, exhibited by South Penn Farms, New Enterprise, Pennsylvania.

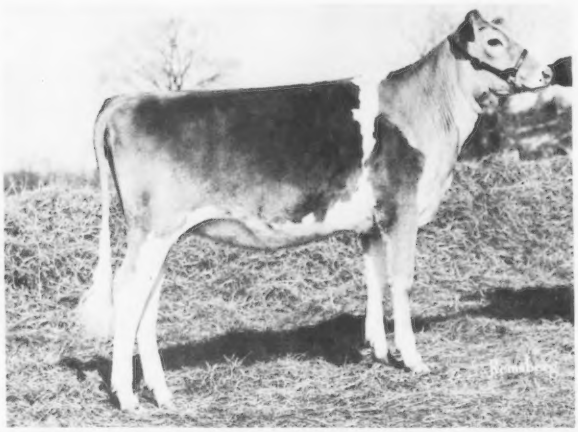

Elsview Farms Winstons Deejae, junior champion female at Maryland State Fair, exhibited by Melanie Clem, Frederick, Maryland.

THREE-YEAR-OLDS
1, Sniders Hueys Tobs, Snider Homestead Farm; 2, Marfred Fayvor Marlene, Penn Del Farm.

FOUR-YEAR-OLDS
1, Beaufort Emorys Hazel, Ned Davis; 2, Clearbranch Prince Petula, Cloverland Farms Dairy, Inc.

AGED COWS
1, John Potts Ambassadors Roxy, Marvin E. Miller; 2, Cloverland J B Illicit, Cloverland Farms Dairy, Inc.

JUNIOR GET OF SIRE
1, Ginger M. Secrist, Melanie Clem and Lazee Akurz Farm on get of Eber Lea Farms Winston; 2, Donna C. Wessel; Dwayne E. Wessel, Worton, and Thomas Powel, Union Bridge, on get of Eber Lea Farms Winston; 3, John & Illona Hull and Cloverland Farms Dairy, Inc. on get of Wee Manor Top Dividend.

SENIOR GET OF SIRE
1, Penn Del Farm on get of Housleys Dari Fayvor; 2, Cloverland Farms Dairy, Inc. on get of Lyrene May Rose Prince; 3, Bruce E. Wachter, Cooksville, on get of Gippy Prince Hal.

PRODUCE OF DAM
1, John & Richard Gribble, Cockeysville, on produce of Hullside Darimost Hilda; 2, Brucie J. Wachter Bassler on produce of Silent Meadows Miss Annette; 3, Anovadale Acres, Union Bridge, on produce of Anovadales Brilliant Maria.

BEST THREE FEMALES
1, Cloverland Farms Dairy, Inc.; 2, Penn Del Farm; 3, Brucie J. Wachter Bassler.

DAM–DAUGHTER
1, Snider Homestead Farm; 2, Hollow View Farm; 3, Cloverland Farms Dairy, Inc.

DAIRY HERD GROUP
1, Cloverland Farms Dairy, Inc.; 2, Penn Del Farm; 3, Brucie J. Wachter Bassler.

DISTRICT HERD
1, Baltimore–Harford–Cecil; 2, Eastern Shore.

STATE HERD
1, Pennsylvania; 2, Maryland.

Junior Show

August 31

Judge: Clyde Chappell

SENIOR AND GRAND CHAMPION FEMALE
Unicorn Princess Geraldine, Virginia Powel, Union Bridge

JUNIOR CHAMPION FEMALE
Pen Col Winston Loraine, Dwayne Wessel, Woodbine

JUNIOR HEIFER CALF
1, W S Rose Lyrene Kin, Warren Shorts, Centreville; 2, J G Top Hilnet, John Gribble, Cockeysville; 3, Garstlyn W Lydia, Dale Garst, New Windsor.

INTERMEDIATE HEIFER CALF
1, Pemberton Doramost Beth, William B. Messix, IV, Queen Anne; 2, Penn Del Starfire Beanie, Elizabeth Merryman, Sparks; 3, White House Champs Helena, R. Andrew Wessel, Worton.

SENIOR HEIFER CALF
1, Sonny Acres Comet Thelma, William B. Messix, IV; 2, Unicorn Winstons Delight, Thomas Powel, Union Bridge; 3, Welcome Lawn Starfire Holly, Steven Wilcom, Frederick.

JUNIOR YEARLING HEIFER
(Born: Jan. 1–June 30, 1976)
1, Pen Col Darling Verna, R. Andrew Wessel; 2, Laeschs Ever Ready D Mitzi, Elizabeth Merryman; 3, Sandaway Princess Anne, Geoffrey Nelson, Woodbine.

SENIOR YEARLING HEIFER
(Born: Oct. 1–Dec. 31, 1975)
1, Gerar Top Gretel, Elizabeth Merryman; 2, Unicorn Nances Geraldine, Virginia Powel; 3, Winston Julie Paulynn, Wanda Maness, Derwood.

SENIOR YEARLING HEIFER
(Born: July 1–Sept. 30, 1975)
1, Pen Col Winston Loraine, Dwayne Wessel; 2, Unicorn Winston Inez, Thomas Powel; 3, Unicorn Winston Myra, Cheryl Bendig, Union Bridge.

HEIFER, 18 MONTHS AND UNDER 2 YEARS
(Born: July 1–Dec. 31, 1975)
1, White House Champs Honey, Elaine Shorts, Centreville; 2, Stone Lane Abram Babs, Todd Levering, Taneytown.

COW, 2 YEARS AND UNDER 3
1, Willow Brook C Dena, Elizabeth Merryman; 2, Hullside Jaguar Hiliary, John Gribble; 3, Silent Meadows Bertha, Brucie J. Wachter Bassler, Cooksville.

COW, 3 YEARS AND UNDER 4
1, Unicorn Dari Belle, Dale Bendig, Union Bridge; 2, Greenhurst Gi Gi, Dorothy A. Carson, Rising Sun; 3, Anovadales M C Becky, Wayne Spurrier, Union Bridge.

COW, 4 YEARS AND OVER
1, Unicorn Princess Geraldine, Virginia Powel; 2, Rosewoods May Rose Connie, Carroll Huston, Jr., Salisbury; 3, Beaufort Emorys Hazel, Ned Davis, Earleville.

DAM–DAUGHTER
1, Virginia Powel; 2, Carolyn Huston, Salisbury; 3, John Gribble.

COUNTY GROUP
1, Carroll No. 1; 2, Baltimore; 3, Queen Anne.

FITTING & SHOWING CHAMPION
Carroll Huston, Jr.

JUNIOR FITTING & SHOWING
1, Elizabeth Merryman; 2, Cheryl Bendig; 3, Dale Bendig.

SENIOR FITTING & SHOWING
1, Carroll Huston, Jr.; 2, John Gribble; 3, Ned Davis.

ALL BREEDS CHAMPION
Carroll Huston, Jr.

Nells Glow And Clover Jack Show Bull Champions

Bay Meadow – Clover Jack – Lone Palm Have Female Champions

Premier Breeder – Clover Jack

Premier Exhibitor – Lone Palm

CALIFORNIA STATE FAIR

Sacramento, September 3, 104 HEAD
Homer Morris, Arrey, New Mexico, Judge

Grand Champion Bull – Nells Glow LaFayette Jackson, Jackson Syndicate, Dennis Nelson, Hilmar

Reserve Grand Champion Bull – Clover Jack Dari Jocko, Henry J. Giacomini, Ferndale

Senior and Grand Champion Female (John Schmid Memorial Trophy) – Bay Meadow Hornets Honeydew, W. Arnold Kessler, Galt

Reserve Grand Champion Female – Clover Jack C Cindy – Clover Jack Guernseys, Ferndale

Junior Champion Female (Bay Meadow Farm Trophy) – Western Glow T H Marsha, Lone Palm Guernseys, Tulare

Premier Breeder – Clover Jack Guernseys

Premier Exhibitor – Lone Palm Guernseys

Class Winners

BULL CALF
1, Clover Jack Dari Jocko, Henry J. Giacomini, Ferndale; 2, Gelando Prince Fidrych, George Landolt, Galt; 3, Candylane B Atlantic Hickory, Ann M. Snell, Fresno.

YEARLING BULL
1, Gelando Copyright Count, George Landolt; 2, Mini Meadows T Jupiter, Bruce Burrell, Orland; 3, Candylane Lorens Duke, Ann M. Snell.

BULL, 2 YEARS AND OVER
1, Nells Glow LaFayette Jackson, Jackson Syndicate, Dennis Nelson, Hilmar; 2, Midas Fayvors Albert, Gerald B. Jacobs, Herald; 3, Cleverlands Ja Da Hornet, CPN Syndicate, George Clever, Tracy.

JUNIOR HEIFER CALF
1, Lone Palm Jupiter Mimic, Lone Palm Guernseys; 2, Candylane M T Happy, Ann M. Snell; 3, Clover Jack Zoro Claudette, Clover Jack Guernseys.

SENIOR HEIFER CALF
1, Pat Mar R Princess Jenny Lee, Josephine M. Miller, Paso Robles; 2, Lone Palm Sultan Judy Jane, Lone Palm Guernseys; 3, Happy Hill Banner Sunray, Nells Glow Guernseys, Hilmar.

CALIFORNIA STATE FAIR

Bay Meadow Hornets Honeydew, senior and grand champion female at California State Fair, exhibited by W. Arnold Kessler, Galt, California,

Homer Morris, Arrey, N. Mex., judge; Bay Meadow Hornets Honeydew, senior and grand champion; Arnold Kessler, Galt, receiving the John Schmid Memorial Trophy from Field Representative Cliff Orr, Santa Rosa, California.

Don Silacci, Petaluma, and Laurie Kessler, Galt, California Guernsey Queen, presenting the Sildon Farm Trophy for best three females to Arnold Kessler.

George Mickelsen, Petaluma, presenting the Neslekcim Farm Trophy for the winning dairy herd to Arnold Kessler.

The Knight Brothers Trophy presented for the senior get of sire. At the halters of the get of Clovelly Top Hornet, left to right: Dennis Nelson, Kim Bettenelli, Howard Jacobs and Mike Deuer. Front row: Laurie Kessler, Arnold Kessler, exhibitor, and Cliff Orr presenting the trophy.

Laurie Kessler, California Guernsey Queen, presenting the Lone Palm Trophy for junior get of sire to Ray Orisio, Tulare, California.

JUNIOR YEARLING HEIFER
1, Clover Jack Zoro Claudia, Clover Jack Guernseys; 2, Clover Jack Zoro Peggy, Henry J. Giacomini; 3, Clover Jack DW Rachel, Henry J. Giacomini.

SENIOR YEARLING HEIFER
Western Glow T H Marsha, Lone Palm Guernseys; 2, Clover Jack DW Robin, Henry J. Giacomini; 3, Lone Palm T H Janet, Lone Palm Guernseys.

COW, 2 YEARS AND UNDER 3
1, Wincrest T H Vada, Ken Winters, Mabton, Wash.; 2, Clover Jack DW Joyce, Henry J. Giacomini; 3, Lone Palm Atlantic Barbara, Lone Palm Guernseys.

COW, 3 YEARS AND UNDER 4
1, Bay Meadow Hornets Honeydew, W. Arnold Kessler, Galt; 2, Clover Jack Dari Celia, Clover Jack Guernseys; 3, Candylane Copys Heather, Ann M. Snell.

COW, 4 YEARS AND UNDER 5
1, Clover Jack C Cindy, Clover Jack Guernseys; 2, Trusil Dari Fayvor Libby, Sildon Farm, Petaluma; 3, Clover Jack Dari Camie, Clover Jack Guernseys.

AGED COW
1, Cleverlands Success Ethalita, Lone Palm Guernseys; 2, Bay Meadow Dixie Lori, John Kessler, Galt; 3, Clover Jack Copy Sandy, Clover Jack Guernseys.

BEST UDDERED COW

CHAMPION
(Clover Jack Trophy)
Bay Meadow Hornets Honeydew, W. Arnold Kessler

TWO-YEAR-OLDS
1, Wincrest T H Vada, Ken Winters; 2, Clover Jack DW Joyce, Henry J. Giacomini.

THREE-YEAR-OLDS
1, Bay Meadow Hornets Honeydew, W. Arnold Kessler; 2, Clover Jack Dari Celia, Clover Jack Guernseys.

FOUR-YEAR-OLDS
1, Clover Jack C Cindy, Clover Jack Guernseys; 2, Trusil Dari Fayvor Libby, Sildon Farm.

AGED COWS
1, Cleverlands Success Ethalita, Lone Palm Guernseys; 2, Bay Meadow Cedrics Nyla, W. Arnold Kessler.

JUNIOR GET OF SIRE
(Lone Palm Farm Trophy)
1, Lone Palm Guernseys on get of Clovelly Top Hornet; 2, Clover Jack Guernseys on get of Arizona Farms Davinias Wistar; 3, Clover Jack Guernseys on get of Clover Jack Dari Zoro.

SENIOR GET OF SIRE
(Knight Brothers Trophy)
1, W. Arnold Kessler on get of Clovelly Top Hornet; 2, Clover Jack Guernseys on get of Arizona Farms Davinias Wistar; 3, Sildon Farm on get of Clovelly Top Hornet.

PRODUCE OF DAM
(Nells Glow Farm Trophy)
1, Clover Jack Guernseys on produce of Clover Jack Copy Chris; 2, W. Arnold Kessler on produce of Bay Meadow Derby Nelly; 3, Sildon Farm on produce of Chedas Champion Mistress.

BEST THREE FEMALES
(Sildon Farm Trophy)
1. W. Arnold Kessler; 2, Clover Jack Guernseys; 3, Sildon Farm.

DAIRY HERD
(Neslekcim Farm Trophy)
1, W. Arnold Kessler; 2, Lone Palm Guernseys; 3, Ann M. Snell.

4-H Show

August 21

Judge: Doug Maddox

CHAMPION BULL
Nells Glow T H Profit, Elizabeth Pierce, Stanislaus Co.

SENIOR AND GRAND CHAMPION FEMALE
Cleverlands Arla Glennis, Elizabeth Pierce

RESERVE GRAND CHAMPION FEMALE
Mi Valley Honors Bonnie, Teresa Pierce, Stanislaus Co.

JUNIOR CHAMPION FEMALE
Western Glow Sabo Samara, Susan E. Lester, Placer Co.

JUNIOR BULL CALF
1, Mi Valley Darimost Derek, Teresa Pierce

SENIOR BULL CALF
1, Nells Glow T H Profit, Elizabeth Pierce

JUNIOR HEIFER CALF
1, Mi Valley Outlaws Lady Flash, Elizabeth Pierce; 2, Sildons Chicos Taffy, Teresa DeOme, Sonoma Co.; 3, Loridon Don Melanie, William Breazeale, Stanislaus Co.

SENIOR HEIFER CALF
1, Mi Valley Financier Effie, Teresa Pierce; 2, Western Glow Kings Princess, Susan E. Lester; 3, R Ranch Maverick Chita, Teresa DeOme.

JUNIOR YEARLING HEIFER
1, Western Glow Sabo Samara, Susan E. Lester; 2, Mi Valley Carlos Lily, Teresa Pierce; 3, Quito Casanova Spring 76, William Breazeale.

SENIOR YEARLING HEIFER
1, Maiden Princess Dawn, Roberta Wheeler, Sonoma Co.; 2, Mi Valley Carlos Francesca, Elizabeth Pierce; 3, Western Glow Premier Nina, Robert Breazeale, Stanislaus Co.

COW, 2 YEARS AND UNDER 3
1, Western Glow F P Nola, Robert Breazeale; 2, Loridon Canadian Delight, Robert Breazeale; 3, Quito Casanova Star, William Breazeale.

COW, 3 YEARS AND UNDER 4
1, Mi Valley Honors Bonnie, Teresa Pierce; 2, Mi Valley Carlos Viva, Elizabeth Pierce; 3, Loridon Champion Christy, William Breazeale.

COW, 4 YEARS AND OVER
1, Cleverlands Arla Glennis, Elizabeth Pierce; 2, Mi Valley Heros Eleana, Teresa Pierce; 3, Adohr Emperor Prechy, Robert Breazeale.

GET OF SIRE
1, Elizabeth Pierce on get of Mi Valley Cynthias Carlos; 2, William Breazeale on get of Bay Meadow Fortunes Casanova.

PRODUCE OF DAM
1, Elizabeth Pierce on produce of Mi Valley Forwards Vivian; 2, Robert Breazeale on produce of Bay Meadow Champion Destiny; 3, William Breazeale on produce of Claravale H H Socute.

BEST THREE FEMALES
1, Robert Breazeale; 2, Teresa Pierce; 3, Elizabeth Pierce.

YOUNG HERD
1, Elizabeth Pierce; 2, Teresa Pierce; 3, Robert Breazeale.

Have A Milkshake

Dr. Thomas Aitchison Promoted by Curtiss

DR. THOMAS E. AITCHISON, Senior Sire Analyst at Curtiss Breeding Service since June 1976, has been promoted to Director of Dairy Programs.

In the newly-created post, he will assume full responsibility for developing and managing all programs for procuring and proving dairy sires. He will report directly to President Glenn W. Pirrong and serve as a member of the Curtiss Executive Committee.

Aitchison, who has been principally involved in the Curtiss young sire program for the past year, worked with the company as Assistant Advertising Manager in 1968–69. He then returned to his alma mater, Iowa State University, for two advanced degrees and four years of research and teaching as a graduate assistant.

Immediately prior to rejoining the company last year, he was Assistant Professor of Dairy Science at Texas A & M.

An Iowa native, he grew up with registered Guernseys on the family farm near Dubuque and later spent 18 months as manager of the 135-cow herd at the A. & E. Guernsey Producers Dairy near Des Moines.

Aitchison is a member of the American Dairy Science Association, the American Society of Animal Science, the Dairy Shrine Club, Alpha Zeta Honorary and Gamma Sigma Delta Honorary. Now an approved dairy cattle judge, he placed first and third in national intercollegiate judging contests as an undergraduate.

Chat . . .

JAMES E. SHORES, Jr., manager at Oaklands Farm, Gardiner, Maine is confined in an Augusta, Maine hospital from two massive coronary attacks. His many friends join us in wishing Jimmie a complete recovery.

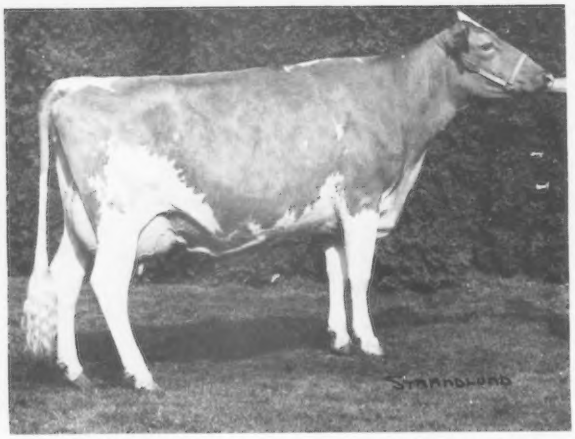

Clover Jack C Shirlene, senior and grand champion female at Colorado State Fair, exhibited by Grand Mesa View Ranch, Cedaredge, Colorado. (1976 photo)

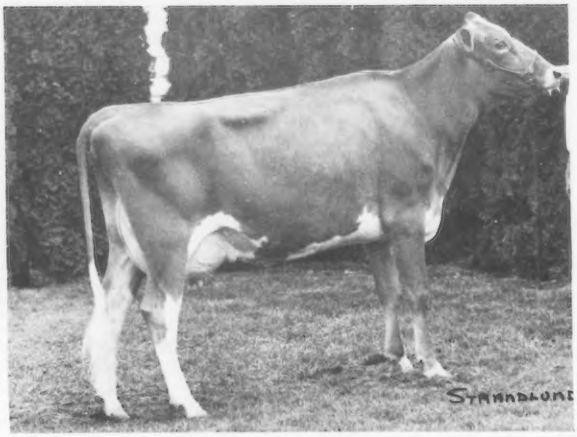

Cloverland Princess Venus May, reserve senior and reserve grand champion female at Colorado State Fair, exhibited by W. Dean Forsyth, Longmont, Colorado. (1976 photo)

Grand MESA VIEW Ranch, George H. Wetterich and Family, Premier Breeder–Premier Exhibitor. "Shirlene" repeats as Champion for the 3rd Consecutive Year

Guerndean–Dean Forsyth has Reserve Champion Bull and Reserve Champion Female

Thayer's Farm, Inc. shows Champion Bull

Barbara Browne – Junior Champion and Janet Forsyth – Reserve Junior Champion Female

COLORADO STATE FAIR

Pueblo, September 4, 62 HEAD
Ben Friedrichs, Bow, Washington, Judge

Champion Bull – Thayers OK Tammy TH Paddy, Thayer's Farm, Inc., Broomfield

Reserve Champion Bull – Guerndean Fayvor Honky D, W. Dean Forsyth, Longmont

Senior and Grand Champion Female – Clover Jack C Shirlene, Mesa View Ranch, George H. Wetterich, Cedaredge

Reserve Senior and Reserve Grand Champion Female – Cloverland Princess Venus May, W. Dean Forsyth

Junior Champion Female – Wykoffs Telestar Rose, Barbara Browne, Berthoud

Reserve Junior Champion Female – Guerndean Premier Heather, Janet Forsyth, Longmont

Premier Breeder and Premier Exhibitor – Grand Mesa View Ranch

Class Winners

BULL CALF

1, Thayers OK Tammy TH Paddy, Thayer's Farm, Inc., Broomfield; 2, Colorful Colorado Bugle Call, Melodie Lane Farm, La Salle; 3, Grand Mesa View Banner, Grand Mesa View Ranch, Cedaredge.

YEARLING BULL

1, Guerndean Fayvor Honky D, W. Dean Forsyth, Longmont; 2, Colorful Colorado Bugle Boy, Melodie Lane Farm.

JUNIOR HEIFER CALF

1, Guerndean Hornets Bambi, Marci Leichliter, Berthoud; 2, Melodie Lanes Paper Doll, Melodie Lane Farm; 3, Mesa View Maverick Rose, Grand Mesa View Ranch.

SENIOR HEIFER CALF

1, Guerndean Princess Veda, W. Dean Forsyth; 2, Melodie Lanes Centennial Tune, Melodie Lane Farm; 3, Wykoffs Fabian Heidi, Barbara Browne, Berthoud.

JUNIOR YEARLING HEIFER

1, Guerndean Fayvor Shadow, Janet Forsyth, Longmont; 2, Melodie Lanes Polka Centennial, Melodie Lane Farm; 3, Mesa View Dari Shirlene, Grand Mesa View Ranch.

SENIOR YEARLING HEIFER

1, Wykoffs Telestar Rose, Barbara Browne; 2, Guerndean Premier Heather, Janet Forsyth; 3, Melodie Lanes Ramblin Rose, Melodie Lane Farm.

COW, 2 YEARS AND UNDER 3

1, Thayers Tammy Prince Cindy, Thayer's Farm, Inc.; 2, Thayers Teri Prince Lavina, Grand Mesa View Ranch; 3, Merit Nance Peony, Grand Mesa View Ranch.

COW, 3 YEARS AND UNDER 4

1, Cloverland Princess Venus May, W. Dean Forsyth; 2, Mesa View Leader Chelsa, Grand Mesa View Ranch; 3, Mesa View Champ Lettie, Grand Mesa View Ranch.

COW, 4 YEARS AND UNDER 5

1, Clover Jack C Shirlene, Grand Mesa View Ranch; 2, Thayers Tammy Champion Milly, Thayer's Farm, Inc.; 3, Mesa View Champ Lucie, Grand Mesa View Ranch.

AGED COW

1, Guerndean Champion Orpha, Janet Forsyth; 2, Guerndean Champion Shanghi Lil, Janet Forsyth; 3, Thayers Cindy Rebel Tammy, Thayer's Farm, Inc.

DRY COW, 3 YEARS AND OVER

1, Grand Mesa View Bees Bambi, Grand Mesa View Ranch; 2, Guerndean Champion Kaycee, W. Dean Forsyth; 3, Thayers Agatha Foremost Adora, Thayer's Farm, Inc.

BEST UDDERED COWS

TWO-YEAR-OLDS

1, Thayers Tammy Prince Cindy, Thayer's Farm, Inc.; 2, Thayers Teri Prince Lavina, Grand Mesa View Ranch.

THREE-YEAR-OLDS

1, Cloverland Princess Venus May, W. Dean Forsyth; 2, Mesa View Leader Chelsa, Grand Mesa View Ranch.

FOUR-YEAR-OLDS

1, Clover Jack C Shirlene, Grand Mesa View Ranch; 2, Thayers Tammy Champion Milly, Thayer's Farm, Inc.

AGED COWS

1, Guerndean Champion Orpha, Janet Forsyth; 2, Mesa View Foremost Champ Cel, Grand Mesa View Ranch.

PRODUCTION CLASS

1, Mesa View Burger Foremost Dea, Grand Mesa View Ranch; 2, Thayers Agatha Foremost Adora, Thayer's Farm, Inc.; 3, Cloverland Princess Venus May, W. Dean Forsyth.

JUNIOR GET OF SIRE
1, Melodie Lane Farm; 2, Doralee Murphy, La Salle.

SENIOR GET OF SIRE
1, Grand Mesa View Ranch; 2, W. Dean Forsyth; 3, Melodie Lane Farm.

PRODUCE OF DAM
1, Thayer's Farm, Inc.; 2, W. Dean Forsyth; 3, Grand Mesa View Ranch.

BEST THREE FEMALES
1, Grand Mesa View Ranch; 2, Thayer's Farm, Inc.; 3, W. Dean Forsyth.

DAM–DAUGHTER
1, Grand Mesa View Ranch; 2, Thayer's Farm, Inc.; 3, Grand Mesa View Ranch.

DAIRY HERD
1, W. Dean Forsyth; 2, Grand Mesa View Ranch; 3, Thayer's Farm, Inc.

Junior Show

September 2

JUNIOR AND GRAND CHAMPION FEMALE
Wykoffs Telestar Rose, Barbara Browne, Berthoud

GRAND CHAMPION FEMALE
Entry, Jay Severs, Hygiene

RESERVE GRAND CHAMPION FEMALE
Guerndean Hornets Bambi, Marci Leichliter, Berthoud

JUNIOR HEIFER CALF
1, Guerndean Hornets Bambi, Marci Leichliter.

SENIOR HEIFER CALF
1, Wykoffs Fabian Heidi, Barbara Browne.

JUNIOR YEARLING HEIFER
1, Kemok Dividend Dierdre, Kevin M. O'Kane, Arvada; 2, Alles Acres Pride Flossie, Dianna Pennock, Berthoud; 3, Alles Acres Telestar Poppy, Stephen Sanford, Berthoud.

SENIOR YEARLING HEIFER
1, Wykoffs Telestar Rose, Barbara Browne; 2, Wykoffs Radar Sherry, Susan Browne, Berthoud; 3, Wykoffs Maestro Rebecca, Barbara Browne.

COW, 4 YEARS AND UNDER 5
1, Thayers Teri Champion Donna, Kevin M. O'Kane.

AGED COW
1, Entry, Jay Severs.

ALL-BREEDS SHOWMANSHIP
Barbara Browne was second in this class.

First Prize Aged Cow shown by J. A. Latch is Senior and Grand Champion
Sheryl Grove shows Senior Yearling Heifer to Junior Champion Honors
Rankin Farms tops Best Three Females Class
Mohr Brothers named Premier Breeder and Exhibitor

Roeschley Brothers show Junior Champion Bull

Senior and Grand Champion Bull shown by Audrey Wagner and David Paris

ILLINOIS STATE FAIR

Springfield, August 10, 198 HEAD
Lewis Porter, Danville, Kentucky, Judge
Senior and Grand Champion Bull – Wagners P Norman, Audrey Wagner & David Paris, Marissa
Junior Champion Bull – Roes MOR H Desmond, Roeschley Bros., Flanagan
Senior and Grand Champion Female – Kajo Corporals Rudda Lea, J. A. Latch, Sumner
Junior Champion Female – Muehling Meadows P Fantastic, Sheryl Grove, Carlock
Premier Breeder and Premier Exhibitor – Mohr Bros., Normal

Class Winners

BULL CALF
1, Up A Hill F C Vic, Lynn Zobrist, Pocahontas; 2, Myown Viceroy, Myron Erdman, Chenoa; 3, Roes MOR M Standout, Roeschley Bros., Flanagan.

YEARLING BULL
1, Roes MOR H Desmond, Roeschley Bros.; 2, Myown Milt, Myron Erdman; 3, Malaboo Way D Quotation, Mohr Bros., Normal.

AGED BULL
1, Wagners P Norman, Audrey Wagner & David Paris, Marissa; 2, Mont Haven J C Magic, John Ruth, Edwardsville; 3, Myown Citation, Mark Erdman, Chenoa.

JUNIOR HEIFER CALF
1, Wagners B Butterscotch, Douglas Wagner, Marissa; 2, Valley High Heather, Linda Yoder, Danvers; 3, Rankin Farms Golden Bow, Hubert Rankin, Atlanta.

SENIOR HEIFER CALF
1, Sunny View Deacon Marie, Roeschley Bros.; 2, Malaboo Way WWD Poptart, Mohr Bros.; 3, Rankin Farms Golden Thelma, Hubert Rankin.

JUNIOR YEARLING HEIFER
1, Myown Deacons Ging, Mark Erdman; 2, Rankin Farms Golden Brown, De De Rankin, Atlanta; 3, Malaboo Way PD Olympia, Mohr Bros.

SENIOR YEARLING HEIFER
1, Muehling Meadows P Fantastic, Sheryl Grove, Carlock; 2, Lane View Buttercup, Lonnie Grove, Carlock; 3, Malaboo Way LPD Nockout, Mohr Bros.

(Please turn to page 662)

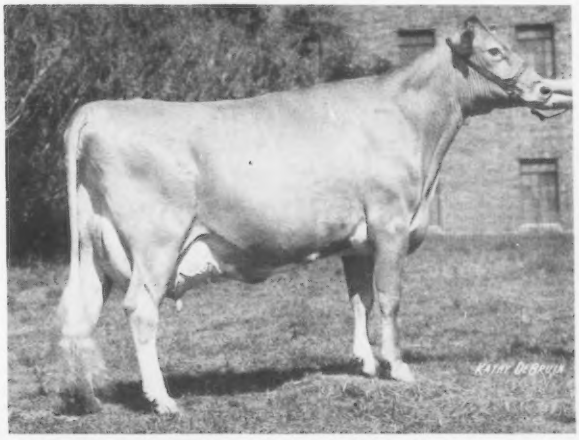

Kajo Corporals Rudda Lea, senior and grand champion female at Illinois State Fair, exhibited by J. A. Latch, Sumner, Illinois.

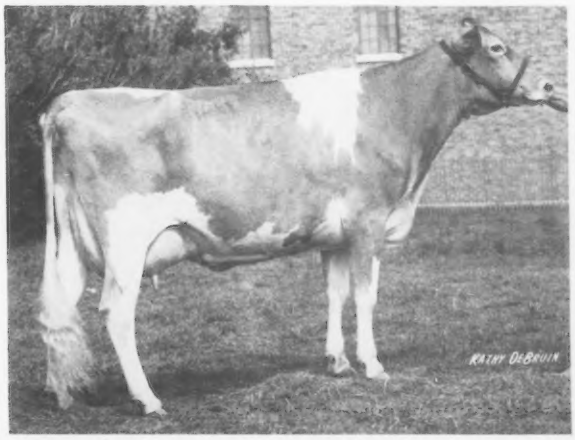

Kajo R Dukes Lola, senior and grand champion at Illinois State Fair Junior Show, exhibited by Leslie Latch, Sumner, Illinois.

FIELD DAYS AND SHOWS

Ozark Empire Fair

Springfield, Mo.

August 8

Judge: Frank Sivesind

GRAND CHAMPION BULL
Alos Champion H Harold, Aaron Owen, Brookline

RESERVE CHAMPION BULL
Alos Jolly Proud, Aaron Owen

SENIOR AND GRAND CHAMPION FEMALE
Golden Acres Dari Lillian, Robby Davis, Verona

RESERVE CHAMPION FEMALE
Long Branch D Fortune Robin, Greg Young, Springfield

JUNIOR CHAMPION FEMALE
Daviss Top Nelta, Robby Davis

BULL CALF
Alos Twister Soxs, Aaron Owen

YEARLING BULL
Alos Jolly Proud, Aaron Owen

BULL, 2 YEARS AND OVER
Alos Champion H Harold, Aaron Owen

JUNIOR HEIFER CALF
Cloe Acres Dollys Dade, Diane Young, Springfield

SENIOR HEIFER CALF
Cloverdells Erna Edith, Mary Kastendieck, Billings

JUNIOR YEARLING HEIFER
Shady View Ho Ho, Robby Davis

SENIOR YEARLING HEIFER
Daviss Top Nelta, Robby Davis

COW, 2 YEARS AND UNDER 3
Long Branch D Fortune Robin, Greg Young

COW, 3 YEARS AND UNDER 4
Long Branch Falcon Myra, Greg Young

COW, 4 YEARS AND UNDER 5
Cloe Acres Tempest Hari Ann, Diane Young

DRY COW, 3 AND 4 YEARS
Pickett Valley Hita, Diane Young

COW, 5 YEARS AND OVER
Golden Acres Dari Lillian, Robby Davis

DRY COW, 5 YEARS AND OVER
Wassons Nance May, Gay Wallis, Springfield

MILK CHAMPION
Webbs Farm ABC Ava, Greg Young

PRODUCE OF DAM
Paul Kastendieck, Billings

BEST THREE FEMALES
Paul Kastendieck

DAIRY HERD
Ken Mar Manor, Springfield

4-H Show

August 6

Judge: Roger Marcoot

SENIOR AND GRAND CHAMPION FEMALE
Red Hill Sabo Queen, Greg Young, Springfield

JUNIOR CHAMPION FEMALE
Essex Dapper Susans Babe, Diane Young, Springfield

JUNIOR HEIFER CALF
Cloe Acres Dollys Dade, Diane Young

INTERMEDIATE HEIFER CALF
Wallis May Hydro, Gay Wallis, Springfield

SENIOR HEIFER CALF
Cloverdells Erna Edith, Mary Kastendieck

JUNIOR YEARLING HEIFER
Wallis Brita Hydro, Margaret Wallis, Springfield

SENIOR YEARLING HEIFER
Essex Dapper Susans Babe, Diane Young

COW, 2 YEARS AND UNDER 3
Long Branch D Fortune Robin, Greg Young

COW, 3 YEARS AND UNDER 4
Long Branch Falcon Myra, Greg Young

Golden Acres Dari Lillian, senior and grand champion at Ozark Empire open and FFA shows, with Judge Frank Sivesind, Waukon, Iowa, Gay Wallis, Springfield, Missouri Guernsey Princess, and Robby Davis, Verona, exhibitor, in the background.

Long Branch D Fortune Robin, reserve champion female at Ozark Empire Fair, with Judge Frank Sivesind, Greg Young, Springfield, exhibitor, and Gay Wallis in the background.

Daviss Top Nelta, junior champion female at Ozark Empire Fair, with Judge Frank Sivesind, Gay Wallis, and Robby Davis, Verona, exhibitor, in the background.

COW, 4 YEARS AND UNDER 5
Red Hill Sabo Queen, Greg Young

DRY COW, 3 AND 4 YEARS
Win Meadows Fortunes Gold, Greg Young

COW, 5 YEARS AND OVER
Webbs Farm ABC Ava, Greg Young

DRY COW, 5 YEARS AND OVER
Wassons Nance May, Gay Wallis

FFA Show

August 6

Judge: Roger Marcoot

SENIOR AND GRAND CHAMPION FEMALE
Golden Acres Dari Lillian, Robby Davis, Verona

JUNIOR CHAMPION FEMALE
Daviss Distinction Sybil, Robby Davis

BULL CALF
Alos Twister Soxs, Aaron Owen, Brookline

YEARLING BULL
Alos Jolly Proud, Aaron Owen

JUNIOR HEIFER CALF
Alos Twister Sneakie, Aaron Owen

INTERMEDIATE HEIFER CALF
Shady View Farms HB Eve, Gary Gann, Nixa

SENIOR HEIFER CALF
Daviss Top Sally, Robby Davis

JUNIOR YEARLING HEIFER
Shady View Ho Ho, Robby Davis

SENIOR YEARLING HEIFER
Daviss Distinction Sybil, Robby Davis

COW, 2 YEARS AND UNDER 3
Franchester Maxim Bee, Robby Davis

COW, 3 YEARS AND UNDER 4
Alos Jolly Pollie, Aaron Owen

COW, 4 YEARS AND UNDER 5
Cloverdell's Linda Lucy, Paul Kastendieck, Billings

DRY COW, 3 AND 4 YEARS
Daviss Fayvors Stella, Robby Davis

COW, 5 YEARS AND OVER
Golden Acres Dari Lillian, Robby Davis

DRY COW, 5 YEARS AND OVER
Foremost Jolly NF Marie, Aaron Owen

Vermont Parish Show

University of Vermont
Burlington, July 28

Judge: John W. McKitrick

SENIOR AND GRAND CHAMPION FEMALE
Burgess Farm Daylos Jayette, Burgess Farm, Bradford

JUNIOR CHAMPION FEMALE
Burgess Farm N Actors Monica, Burgess Farm

JUNIOR HEIFER CALF
Otter Meadows Deidre, Carleen Bovey, Florence

INTERMEDIATE HEIFER CALF
Otter Meadow Josiemay, Franklin Bovey III, Florence

JUNIOR YEARLING HEIFER
Burgess Farm N Actors Monica, Burgess Farm

COW, 2 YEARS AND UNDER 3
Burgess Farm Daylos Jayette, Burgess Farm

COW, 3 YEARS AND UNDER 4
Burgess Farm Princess Melissa, Burgess Farm

COW, 4 YEARS AND UNDER 5
Burgess Farm Princess Dolly, Burgess Farm

AGED COW
Burgess Farm Champion Monita, Burgess Farm

SENIOR GET OF SIRE
Burgess Farm on get of Lyrene May Rose Prince

BEST THREE FEMALES
Burgess Farm

JUNIOR FITTING AND SHOWMANSHIP
Carleen Bovey

SENIOR FITTING AND SHOWMANSHIP
Franklin Bovey III

CHAMPION OF JUNIOR SHOW
Otter Meadow Deidre, Carleen Bovey

Sooner State Dairy Show

Enid, Okla., August 19

Judge: Ray Spann

JUNIOR CHAMPION BULL
Golden Dew Hornets Stinger, Bob & Kenny Griggs, Mustang

SENIOR AND GRAND CHAMPION FEMALE
Mungles Imperial Rosene, Bob & Kenny Griggs

RESERVE CHAMPION FEMALE
Jo Mar Prince Vega, Bob & Kenny Griggs

JUNIOR CHAMPION FEMALE
Golden Dew Topcats Lou, Bob & Kenny Griggs

BULL CALF
Golden Dew Hornets Stinger, Bob & Kenny Griggs

JUNIOR HEIFER CALF
Red Hill Sally, Kelli Lorenz, Hitchcock

SENIOR HEIFER CALF
Golden Dew Topcats Lou, Bob & Kenny Griggs

JUNIOR YEARLING HEIFER
Mungles Rose Prince Tena, Mungle's Guernsey Farms, Atoka

SENIOR YEARLING HEIFER
Mungles Star Luella, Mungle's Guernsey Farms

COW, 2 YEARS AND UNDER 3
Mungles Sabo Sarina, Mungle's Guernsey Farms

COW, 3 YEARS AND UNDER 4
Mungles Imperials Rosene, Bob & Kenny Griggs

COW, 4 YEARS AND UNDER 5
Kleinpeter Farms Sabo Vega, Bob & Kenny Griggs

AGED COW
Jo Mar Prince Vega, Bob & Kenny Griggs

TYPE AND PRODUCTION
Bob & Kenny Griggs

GET OF SIRE
Mungle's Guernsey Farms on get of Mungles Sabian Saturn

PRODUCE OF DAM
Bob & Kenny Griggs

BEST THREE FEMALES
Mungle's Guernsey Farms

DAIRY HERD
Bob & Kenny Griggs

PREMIER BREEDER AND EXHIBITOR
Mungle's Guernsey Farms

Junior Show

SENIOR AND GRAND CHAMPION FEMALE
Zum Mallens MRP Golden, David Zum Mallen, Okarche

RESERVE CHAMPION FEMALE
Benign Champion Tilda Citron, Randy Nelson, Mustang

JUNIOR CHAMPION FEMALE
Red Hill Sally, Kelli Lorenz, Hitchcock

JUNIOR HEIFER CALF
Red Hill Sally, Kelli Lorenz

SENIOR HEIFER CALF
Red Hill M Nina, Kelli Lorenz

JUNIOR YEARLING HEIFER
Red Hill Sunday, Kelli Lorenz

SENIOR YEARLING HEIFER
Cedar Row Petulas Wilma, Randy Nelson

COW, 2 YEARS AND UNDER 3
Beasons Clydes Judie, David Butler, Cushing

COW, 3 YEARS AND UNDER 4
Zum Mallens MRP Golden, David Zum Mallen

COW, 4 YEARS AND OVER
Benign Champion Tilda Citron, Randy Nelson

BEST FEMALE BRED AND OWNED BY EXHIBITOR
Red Hill Sally, Kelli Lorenz

CHAMPIONS AT IOWA DISTRICT SHOWS

District 1

West Union, July 18

Judge: Terry Imig, Seward, Nebr.

79 Females, 6 Bulls Shown

JUNIOR AND GRAND CHAMPION BULL
Cedar Way F Mongo, Cedar Way Guernsey Farm, Waverly

RESERVE CHAMPION BULL (Open)
GRAND CHAMPION BULL (Junior)
Will La Brook Billy, Bill Scherf III, Farmersburg

SENIOR AND GRAND CHAMPION FEMALE
Green Valley Enid, Frank Sivesind, Waukon

RESERVE CHAMPION FEMALE (Open Show)
SENIOR AND GRAND CHAMPION FEMALE (Junior)
Wee Manor TC Bubbles, Allen Hempeler, Garnavillo

JUNIOR CHAMPION FEMALE
Prairie Moon Pilot Flower, Frank Sivesind

RESERVE JUNIOR CHAMPION FEMALE
Danann M Vera, Dan Walther, Plainfield

JUNIOR CHAMPION FEMALE (Junior Show)
Coulee Crest Linda, Kevin Fossum, Waterville

JUDGING CONTEST
Girls – Lisa Scherf, Farmersburg
Boys – Danny Sivesind, Waukon
Ladies – Mrs. Edna Walther, Waverly
Men – Arlyn Fossum, Waterville

JUNIOR SHOWMANSHIP
Lori Rausch, Fort Atkinson, winner of calf from herd of Arlyn Hempler, Garnavillo.

SENIOR SHOWMANSHIP
Bill Scherf III, winner of show halter.

Wee Manor TC Bubbles, reserve champion female at Iowa District 1 Show and senior and grand champion of the Junior Show, exhibited by Allen Hempeler, Garnavillo, at the halter, with Lois Rausch, Fort Atkinson, Iowa Guernsey Queen, presenting the awards.

District 2

Monticello, July 19

Judge: Terry Imig

34 Females, 3 Bulls Shown

SENIOR AND GRAND CHAMPION BULL
B.J. Ritt, Epworth

SENIOR AND GRAND CHAMPION FEMALE
Donald Graver, Greeley

RESERVE CHAMPION FEMALE
Francis Feldmann & Sons, Hopkinton

JUNIOR CHAMPION FEMALE
Francis Feldmann & Sons

RESERVE JUNIOR CHAMPION FEMALE
Rick Hopper, Toledo

TOP JUNIOR ANIMAL
Carol Goldsmith

JUDGING CONTEST
Girls – Laurie Graf, Epworth
Boys – Scott Lubben
Ladies – Mrs. Mary Rausch
Men – Ralph Ralston

JUNIOR SHOWMANSHIP
Carol Goldsmith

SENIOR SHOWMANSHIP
Phil Wacha

District 3

West Liberty, July 20

Judge: Terry Imig

50 Females, 2 Bulls Shown

JUNIOR AND GRAND CHAMPION BULL
Eljo Flossies SP Famous, Eldon Moss & Family, Iowa City

SENIOR AND GRAND CHAMPION FEMALE
Golden Erroe D Juliet, Muhs Bros., Lowden

RESERVE CHAMPION FEMALE
Eljo Ellens R Erma, Eldon Moss & Family

JUNIOR CHAMPION FEMALE (Open & Junior Shows)
Muehling Meadows Fan Nancy, Todd Larssen, Long Grove

RESERVE JUNIOR CHAMPION FEMALE
Robins Gallant Wanda, Muhs Bros.

SENIOR AND GRAND CHAMPION FEMALE (Junior)
Shady View Farm L Nana, Todd Larssen

JUDGING CONTEST
Juniors – Janelle Sywassink, Letts
Ladies – Mrs. Dorothy Lage, Davenport
Men – Donald Sywassink, Letts

District 6

Indianola, July 21

Judge: Terry Imig

43 Females, 2 Bulls Shown

JUNIOR CHAMPION BULL
Harvey W. Moeckley & Son, Polk City

SENIOR AND GRAND CHAMPION FEMALE (Open & Junior Shows)
Iola Fayvors Audrey, Douglas Onstot, Indianola

JUNIOR CHAMPION FEMALE
Wing Acres Fayvors Maple, Wing Bros., Colfax

District 7

Primghar, July 22

Judge: Terry Imig

44 Head Shown

SENIOR AND GRAND CHAMPION FEMALE
Okoboji Nita, Lyle Earll, Bigelow, Minn.

RESERVE SENIOR AND RESERVE GRAND CHAMPION FEMALE (Open)
SENIOR AND GRAND CHAMPION (Junior)
Highland Ann Marie, Stan Gable, Hartley

JUNIOR CHAMPION FEMALE (Open & Junior Shows)
Gold Gate TH Nell, Clarence Smith & Sons, Hartley

RESERVE SENIOR AND RESERVE GRAND CHAMPION FEMALE (Junior)
Kenmon Alice, Mike Earll, Bigelow, Minn.

JUDGING CONTEST
Girls – Lois Rausch, Fort Atkinson
Boys – Jeff Monster
Ladies – Mrs. Lucille Koch, Logan
Men – Marlyn Luitjens, Sibley
Team – Hartley, Iowa FFA Chapter

JUNIOR SHOWMANSHIP (AMPI Trophy)
Jeanette Winterhof, Aurelia

SENIOR SHOWMANSHIP (AMPI Trophy)
Tim Koch, Logan

4-H PRODUCTION AWARD
Jeanette Winterhof

Dumar Farms Billys Clara, senior and grand champion female at Winnebagoland Parish Show (Open & Junior), exhibited by Mary Stanelle, Brillion. In the background, Judge John Sims, Shawano; Jean Wendt, Waukesha, Wisconsin Guernsey Queen, and Mary Stanelle at the halter.

Spring Flo BR Don, grand champion bull at Winnebagoland Parish Show, exhibited by Robert Engel, Jr., Shawano, at the halter.

Englewood Magic Debra, junior champion female at Winnebagoland Parish Show (Open & Junior), exhibited by Susie Engel, Shawano, at the halter.

Showmanship winners at the Winnebagoland Parish Show, left to right, Helen Muttart, Neenah, Junior Division, and Beth Borgwardt, Manitowoc, Senior Division.

Winnebagoland Parish Show (9 Counties)

Seymour, Wis., July 19

Judge: Dr. John Sims

90 Head Shown (6 Bulls)

GRAND CHAMPION BULL
Spring Flo BR Don, Robert Engel, Jr., Shawano

SENIOR AND GRAND CHAMPION FEMALE (Open & Junior)
Dumar Farm Billys Clara, Mary Stanelle, Brillion

JUNIOR CHAMPION FEMALE (Open & Junior)
Englewood Magic Debra, Susie Engel, Shawano

BULL CALF
Englewood Hornet King Kong, Robert Engel, Jr.

YEARLING BULL
Spring Flo BR Don, Robert Engel

JUNIOR HEIFER CALF
Twin L Farms Wistar Iris, Todd Krull, Bonduel (Open & Junior)

SENIOR HEIFER CALF
Entry, Artesia Acres, Malone (Open); Addie of Ore-O-Dale, Kevin Buttles, Black Creek (Junior)

JUNIOR YEARLING HEIFER
Englewood Magic Debra, Susie Engel (Open & Junior)

SENIOR YEARLING HEIFER
Fairview Foremosts Nora, Gerald Borgwardt, Manitowoc (Open); Harness Farms Jasons Tank, Walter Huebschman, Neenah (Junior)

COW, 2 YEARS AND UNDER 3
Chapman Farms Fanita, Todd Krull (Open & Junior)

COW, 3 YEARS AND UNDER 4
Fauver Hill Lancer Button, Mary Stanelle (Open & Junior)

COW, 4 YEARS AND UNDER 5
Dumar Farm Billys Clara, Mary Stanelle (Open & Junior)

AGED COW
Fauver Hill A Buttercup, Mary Stanelle (Open & Junior)

BEST UDDERED COW
Dumar Farm Billys Clara, Mary Stanelle

JUNIOR GET OF SIRE
Douglas Buttles, Black Creek, on get of Spring Flo Roger Monarch (Open & Junior)

SENIOR GET OF SIRE
Artesia Acres on get of Villa Crest D Hamlet

PRODUCE OF DAM
Mary Stanelle on produce of Fauver Hill A Buttercup (Open & Junior)

COUNTY HERD
Northeast Wisconsin G.B.A.

JUNIOR SHOWMANSHIP
1, Helen Muttart, Neenah; 2, Mary Stanelle; 3, Robert Muttart, Neenah.

SENIOR SHOWMANSHIP
1, Beth Borgwardt, Manitowoc; 2, Chuck Sattler, Malone; 3, Susie Engel.

Please Mention The JOURNAL When Writing Advertisers

CHAMPIONS AT MISSOURI DISTRICT SHOWS

District 1

Lewistown, July 20

Judge: Maurice Sutton

47 Head Shown

SENIOR AND GRAND CHAMPION BULL
Sunemeadow Glory Boy, Sunemeadow Farm, Canton

JUNIOR CHAMPION BULL
Housleys Flashs Streak Gene, Geo Mar Farm, Hannibal

SENIOR AND GRAND CHAMPION FEMALE
Sunemeadow Jupiters Beau, William Cary, Canton

JUNIOR CHAMPION FEMALE
Sunemeadow GB Ann, Kevin Cary, Canton

CHAMPION (Junior Show)
Sunemeadow Transfer Rose, Kevin Gaus, Ewing

JUDGING CONTEST
Girls – Joy Schmiesdeskamp, Camp Point, Ill.
Boys – Melvin Kuhn, Mendon, Ill.
Ladies – Mrs. Kathy Taylor Nelson, Monticello (High Individual)
Men – Herb Schmiesdeskamp, Camp Point, Ill.

District 2

Foremost Guernsey Farm, Columbia

July 8

Judge: Dr. H. A. Herman

SENIOR AND GRAND CHAMPION FEMALE
Foremost Top Hornet Mimosa, Foremost Guernsey Farm, Columbia

JUNIOR CHAMPION FEMALE
Mungles Dukes Welcome, Foremost Guernsey Farm

District 4

1 Bull, 40 Females, 23 Exhibitors

Butler, July 2

Judge: Jerry King, Butler

SENIOR AND GRAND CHAMPION FEMALE
Linrose CS Lizzie, Lindsey & Zella Brayton, Butler

JUNIOR CHAMPION FEMALE (Open)
GRAND CHAMPION (Junior)
Crystal Springs Prince Dolly, Debbie Hornbuckle, Kansas City

JUDGING CONTEST
Under 14 Years – Mike Lesmeister, Butler (He showed the only bull).
Over 14 Years – Robin Merriott, Pleasant Hill, Lyle Schenker, Rockville (tie)

SHOWMANSHIP
Under 14 Years – Betty Corlew Odessa
Over 14 Years – Lyle Schenker, Rockville

District 5

Washington, July 6

SENIOR AND GRAND CHAMPION FEMALE
Franmar Whiteys Marlene, Sue Aholt, Washington

Linrose CS Lizzie, senior and grand champion at Missouri District 4 Show, exhibited by Lindsey and Zella Brayton, Butler, with Lindsey Brayton at the halter.

Crystal Springs Prince Dolly, junior champion at Missouri District 4 Show and champion of the Junior Show, exhibited by Debbie Hornbuckle, Kansas City, at the halter.

JUNIOR CHAMPION FEMALE
Lyon Farms T Pansy, Martha Sprick, New Haven

District 7

SENIOR AND GRAND CHAMPION FEMALE
Stewarts Ribbon, Rilley Stewart, Macomb

JUNIOR CHAMPION FEMALE
Stewarts Sally Ann, Rollan Stewart, Macomb

Districts 8, 9 & 10

Monnett, July 2

Judge: Mason Mungle

SENIOR AND GRAND CHAMPION FEMALE
Golden Acres Dari Lillian, Robby Davis, Verona

JUNIOR CHAMPION FEMALE
Ballay Prince Polly, Tim Ballay, Verona

CHAMPIONS AT NEBRASKA DISTRICT SHOWS

District 1

Crete, July 21

Judge: James Chapman

39 Head Shown

All champions were also champions in Junior Show.

SENIOR AND GRAND CHAMPION FEMALE
Hoettes King Hal Ritalou, Nancy Hays, Odell

RESERVE CHAMPION FEMALE
Hart Lane Dominos Abigail, Jane Hays, Odell

JUNIOR CHAMPION FEMALE
Witts End Duchess Lee, Laurie Wittstruck, Martell

JUNIOR SHOWMANSHIP
Dennis Drudik

JUDGING CONTEST
Youth – Kevin Kimmerling
Ladies – Mrs. Lea Fairley, Fairbury
Men – Lea Fairley, Fairbury

Platte Valley

Wahoo, July 22

Judge: Mark Wittstruck

31 Head Shown

All champions were also champions in Junior Show.

SENIOR AND GRAND CHAMPION FEMALE
Beauty View Champ Nickie, Cathy Konecky, Wahoo

RESERVE CHAMPION FEMALE
Beauty View Hornets Rose, Tom Konecky, Jr., Wahoo

JUNIOR CHAMPION FEMALE
Beauty View Shadows Sheila, Cathy Konecky

JUNIOR SHOWMANSHIP
Terry Chapman, North Bend

SENIOR SHOWMANSHIP
Jay Nitz, Cedar Bluffs

JUDGING CONTEST
Juniors Under 12 – Beth Ecklund, Mead
Juniors Over 12 – Cathy Konecky
Ladies – Mrs. Delores Nitz, Cedar Bluffs (top score)
Men – Gayle Behrens, Mead, and Dwayne Wittstruck, Martel (tied)

Wyoming State Fair

THE WYOMING State Fair was held August 24 at Douglas, with A. Wendell Fuhriman, Logan, Utah, the official judge. W. I. Kaufman, LaSalle, Colo., won all the bull classes and bull championships. Colorful Colorado Lil Musician was the champion bull. Sheri Okano, Meridan, Wyo., showing Gontermans Burger F J Veronica, had the senior and grand champion female. Melodie Lanes Lil LaValse was senior reserve champion female for W. I. Kaufman. Kim Kaufman, Weld Co. Road, LaSalle, had seven blue ribbon winners including all the group classes.

Chat . . .

RANDY AND BARB Boutwell, Reedsburg, Wis., are proud to announce the birth of Ryan Harlan, August 30, 1977. He weighed 8 lbs. 7 oz. Ryan also has two sisters at home.

The Mungle family, hosts for the 27th Annual Mungle's Field Day. Front row, left to right: Mr. and Mrs. Buddy Durkin, Tres and Michelle; Mrs. Becky Mungle; Mr. and Mrs. Mason Mungle, Meghan and Myles; back row, Jene and Margretta Mungle.

Norman Hager, Blackwell, secretary-treasurer of the Oklahoma G.B.A., presenting the award for high 4-H judge to Jane Zum Mallen, Okarche, with part of the 600 attending Mungle's 27th Field Day in the background.

27th Mungle's Field Day

By Leslie Peckham

FROM ALL CORNERS of the state and from neighboring states over 600 people gathered at Mungle's Guernsey Farm, Atoka, Okla., July 6, for the 27th Annual Field Day.

Dr. Cliff Burton, Oklahoma State University, Stillwater, served as master of ceremonies. Promptly at 10:00 a.m. Les Peckham, field representative, attending for the first time and greatly impressed with the tremendous turnout, gave a type demonstration using a 14-year-old, Excellent cow as a model. Forrest R. Fansher, manager of Lavon Farms, Inc., R. 1, Box 92, Plano, Texas was official leader for the judging classes that had been arranged for those in attendance.

A delicious meal was served by the Mungle family and enjoyed by all. Following dinner, host J. Jene Mungle handled the introductions of his family, key agricultural people, government officials, and friends, Mrs. Jene "Becky" Mungle, in her remarks pointed out success is failure turned inside out and when things may seem impossible, they often work out for the best. She urged farmers and dairymen to continue to speak up for what they felt was right, keep optimistic, and take advantage of their opportunities. Jene and his son, Mason made appropriate remarks and Jene related the history of the farm and herd. The 22 employees at the farm and dairy were introduced. Clara Gay, cook at the farm for 39 years, sang a hymn she had prepared. Jene said Anna Lamb, who has lived with and been an inspiration to the Mungles for three generations, "is our guiding light."

Others on the program included Dr. Curtis Richardson, Oklahoma State Animal Science staff, Dr. Robert Totusek, head of the staff, the Attorney General of Oklahoma and many others.

In the judging contest 40 FFA teams and 14 4-H teams participated. The top young person in the 4-H judging was Jane Zum Mallen, Guernsey breeder from Okarche. Her team, the Kingfisher county group, placed second in the 4-H division. In the FFA group, the Owasso, Okla. chapter topped the many FFA teams.

Norman Hager, Blackwell, secretary-treasurer of the Oklahoma G.B.A., distributed many State Association sponsored Guernsey prizes to the judging contest winners. In addition, he represented the Association who along with The American Guernsey Cattle Club presented a 100th Anniversary Guernsey china plate to the family in appreciation for this day and for their many kind deeds over the years.

It was a great day enjoyed by all and many thanks must go to the entire Mungle family and their staff who made this day possible.

McDonough School Fair

THE McDONOUGH School Fair 4-H Show was held at McDonough, Md., on May 14, 1977. The champion heifer in the Guernsey division was shown by Thomas Powel, Carroll County, who had the first place senior calf and junior yearling. First junior calf was shown by Brucie Jean Wachter Bassler, Howard County; senior calf by Virginia Powel, Carroll County, and two-year-old cow by Dale Bendix, Carroll County. Cheryl Bendig, Carroll County, was the junior fitting and showmanship winner, and Linda Anderson, Baltimore County, won the senior fitting and showing division.

Nebraska District 1 Princess Crowned

SUSAN GRABOUSKI, daughter of Mr. and Mrs. Paul Grabouski, Beatrice, Nebr., was crowned Nebraska District 1 Guernsey Princess on July 21 at the parish show, Crete.

Susan is in her ninth year of 4-H work and has completed 76 projects – 18 of these being in dairy (Guernsey). Her many awards include county medals for dairy, horse vet science, showmanship, and agricultural achievement. She was named the 1976 Outstanding 4-H Girl. She has won trips to 4-H Club Week and 4-H Camp and has been a 4-H Camp councilor.

In high school she is active in band, orchestra, student council and the booster club. Sue has been a volunteer for the March of Dimes, and the City Park and Recreational Department. She is a member of the UMYF and works part-time at the Lutheran Hospital. This busy young princess plans to become a social worker and nurse.

Minnesota State Picnic

By LuElla Fuchs

THE WEATHER and fellowship were warm when about 170 Guernsey breeders and friends gathered beneath the 100-year-old shade trees on the front lawn at Hilldale Farm, Winona, Minn., on July 3 for the annual picnic of the Minnesota Guernsey Breeders' Association.

Earl Wachholz and family, owners, had the yard and barns in exhibition shape for the day. Flower borders and magnificent shade trees surrounded the 100-year-old brick home of Earl and his sister Vida. Part of the dairy barn housing the Hilldale herd is also

nearing the 100-year-mark. A new addition and milk house with the latest equipment help to make dairying more enjoyable for Earl and his herdsman Ken Stoltz. Earl presented a brief history of Hilldale Farm.

The long picnic table groaned with good potluck food, and topped off with cold Anderson-Erickson Guernsey milk and served up by Fieldman Marv Peacock. Following dinner, President Odean Goss, Lewiston, greeted everyone and called upon Earl to introduce his brother and sisters, Gerhard and wife Valera, Ruth, Vida and Esther and husband Harry Malanke. Also introduced were Mr. and Mrs. John Jones, Oak Park. John Jones, who was the first cow tester at Hilldale Farm back in 1937, went on to raising Guernseys and developed one of the top herds in Minnesota, having one of the first 1000-pound cows in the state. Out-of-state guests were also introduced.

A judging session, featuring a number of Earl's fantastic "Top Hornet" daughters, put the group in awe! George Chambers and Olaf Kjome served as judges and Marv Peacock and Lloyd Friske scored the cards. Winners in the men's division were Arlon Fritsche–198, Dennis Berland–192, and Gilbert Melchert–192. Mrs. Lynn Drinkall–197, Mary Meyer–187 and Mrs. Phil Laesch–186 were the winners in the ladies' division. In the Junior contest Paul Fritsche scored 192, Bob Huneke–180 and Tim Skaar–178. For Junior girls, Lisa Krause had 177 and Kathy Miller–168. Prizes were awarded by the State Association and Tri-State Guernsey Producers.

The Board of Directors held a brief meeting at the end of the day. Earl and Vida treated everyone to icy cold watermelon before all returned home from a very pleasant day at Hilldale Farm.

A. M. Meekma Retires

AFTER 29 YEARS as Extension dairy specialist, A. M. (Arch) Meekma of the Texas Agricultural Extension Service retired at the end of August 1977.

Meekma's 35 years of association with the state's dairy industry dates back to 1938 when he was employed as assistant county agent, Hopkins County, and supervisor for the Hopkins County Dairy Herd Improvement Association. Following a five-year lapse for advanced degree study and military service, Meekma renewed his association with the Texas dairy industry in 1946 as manager of the Kraft Foods Company bulk cheese plant, Winnsboro. He was appointed Extension dairy specialist for the Texas Extension Service in September, 1948.

Arch and his wife Glenna will continue to make their home in Bryan. Arch states that he has made no firm plans for the future but that he expects to continue his close association with the Texas dairy industry including judging and serving as superintendent at major dairy shows.

Donald M. Bay Receives State 4-H Award

DONALD M. BAY, Macedon, N.Y., manager of Upstate Milk Cooperatives, Inc. and chairman of the Board of Trustees of the New York 4-H Foundation, was recently honored with the first New York State "Partner in 4-H Award."

He was presented an engraved plaque in recognition of his 22 years of volunteer service to 4-H. John C. Sterling, 4-H program coordinator and former executive director of the Foundation, presented the award at a workshop for volunteer leaders held at Cornell University.

He is a member of the Advisory Council of the New York State College of Agriculture and Life Sciences, Cornell, and has been a volunteer with 4-H since graduating from Cornell in 1955 when he was asked to coach the Ontario County judging team. He has served, also, on the Board of Directors of the Ontario County Extension Service Administration.

An international judge of dairy cattle and a member of many dairy and business organizations, Don has volunteered his services to 4-H throughout the years and is a popular fund raiser for the state organization.

Chat . . .

THE DAIRY CATTLE barns and big open air show-ring at the Maryland State Fair are coming down and will be replaced with a large enclosed building that will house the cattle and a large show-ring. The last class to be shown in the old ring was the Guernsey class showing for best Maryland owned and exhibited animal which was won by Lloyd Simmons showing Lazee Akurz Winstons Nanette.

The Wachholz family, Hilldale Farm, Winona, hosts for the Minnesota State Picnic, left to right: Gerhard and Valera Wachholz, Ruth Wachholz, Vida Wachholz, Harry and Esther Malenke, Earl Malanke, Earl Wachholz, and Paul Malanke.

Group of "Top Hornet" daughters lined up for the judging contest at the Minnesota State Picnic.

FALCONS WISTAR PATRICIAN GOES INTO SERVICE AT SELECT SIRES

IN 1972, Falcon's Wistar Patrician became the first of four young sires to enter a Young Guernsey Sire Sampling Program at All West Breeders, Burlington, Washington. This project was one of the initial programs proposing a format for an extensive breed-wide young sire sampling involvement.

"Patrician" has now been put into full service by Select Sires, Plain City, Ohio. His USDA Sire Summary, May, 1977 is a Predicted Difference of +809M, +26F, 66% Repeatability, based upon 51 daughters sampled in 26 herds that average 11,998M – 538F – 305 – 2x ME Basis. His 16 classified daughters average 73.3 (current scoring basis).

The breeder of "Patrician" is A. Austin Cheney, Falcon's Flight Farm, Litchfield, Connecticut. His sire is Lyrene Myras Wistar – USDA 10/74: P.D. +713M, +35F, 96% Rpt, 358 cl. daus. avg. 77.8; and his dam is Pine Vista Bon Abbie with an eight-lactation lifetime total of 121,535 Milk – 5515 Fat in 2488 days. Classified Excellent, she is a daughter of Nyala Ermines Bonanza, USDA Plus Proven Sire.

"Patrician" was purchased and put into the sampling process by the Patrician Syndicate/All West with the following membership: Donald T. Burton, Eagle, Wis.; James A. Fish, Hickory Corners, Mich.; Myron W. Lancaster, Sequim, Wash.; Carroll L. Ward, Jr., Astatula, Fla.; Herman J. Haga, Ft. Valley, Ga.; Ted Coleman, Saluda, S.C.; Joe Pritzl, Fruitland, Idaho; Roy Jacobs, Sparta, Wis.; Richard H. Merritt, Farmington, Conn.; and A. Austin Cheney. Myron Lancaster served as the syndicate chairman.

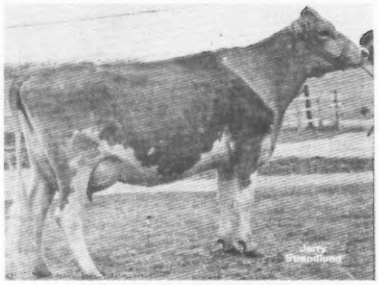

Westlyn P Nod (VG–88)
11,272–5.0%–557–2-3–339days
A daughter of "Patrician" owned by Joe Pritzl, Fruitland, Idaho

Representing the normal pattern of sampling and proving, it has been almost exactly five years from selection to full service for "Patrician" – which again emphasizes the need for continuity and commitment in young sire sampling programs to provide new proven sires annually.

Illinois State Fair . . .

(Continued from page 655)

ILLINOIS
TWO-YEAR-OLD FUTURITY
1, Rankin Farms Rexs Quak, Rankin Farms, Atlanta; 2, Malaboo Way WWD Micki, Mohr Bros.; 3, Up A Hill P Susan, Lynn Zobrist.

COW, 2 YEARS AND UNDER 3
1, Rankin Farms Rexs Quak, Hubert Rankin; 2, Rankin Farms Fayvor Duchess, Walter Rankin; 3, Laeschs Ever Ready D Angle, Roger Laesch, Bloomington.

COW, 3 YEARS AND UNDER 4
1, Roes MOR P Jackielee, Roeschley Bros.; 2, Malaboo Way D Jypsy, Randy Mohr, Normal; 3, Redbuds Ural, Mohr Bros.

COW, 4 YEARS AND UNDER 5
1, Kajo R Dukes Lola, Leslie Latch, Sumner; 2, Roes MOR Dari Flora, Roeschley Bros.; 3, Malaboo Way A Happytime, Randy Mohr.

AGED COW
1, Kajo Corporals Rudda Lea, J.A. Latch Sumner; 2, Up A Hill C Phoebe, Lynn Zobrist; 3, Denishawn G Maria, Mohr Bros.

DRY COW
1, Up A Hill D Robin, Lynn Zobrist; 2, Wagners Dari Dora, Audrey Wagner, Marissa; 3, Malaboo Way MRP Hihope, Ray Mohr, Normal.

BEST UDDERED COWS
CHAMPION
Kajo Corporals Rudda Lea, J. A. Latch
RESERVE CHAMPION
Roes MOR P Jackielee, Roeschley Bros.

TWO-YEAR-OLDS
1, Rankin Farms Rexs Quak, Hubert Rankin; 2, Rankin Farms Fayvor Duchess, Walter Rankin.

THREE-YEAR-OLDS
1, Roes MOR P Jackielee, Roeschley Bros.

FOUR-YEAR-OLDS
1, Kajo R Dukes Lola, Leslie Latch; 2, Roes MOR Dari Flora, Roeschley Bros.

AGED COWS
1, Kajo Corporals Rudda Lea, J. A. Latch; 2, Up A Hill C Phoebe, Lynn Zobrist.

JUNIOR GET OF SIRE
1, Myron & Mark Erdman on get of Lyrene Wistars Deacon; 2, Rankin Farms on get of Margendell Golden Emblem; 3, Mohr Bros. on get of Lyrene Prince Duke.

SENIOR GET OF SIRE
1, Roeschley Bros. on get of Western Glow Darimost; 2, Rankin Farms on get of Pine Vista Rex; 3, Charles Maule, Princeville.

PRODUCE OF DAM
1, Lynn Zobrist on produce of Up A Hill C Phoebe; 2, Roeschley Bros. on produce of Roes MOR Dee Fay; 3, Rankin Farms on produce of Rankin Farms K Q Quita.

BEST THREE FEMALES
1, Rankin Farms; 2, Mohr Bros.; 3, Roeschley Bros.

DAM–DAUGHTER
1, Lynn Zobrist; 2, Leslie Latch; 3, Audrey Wagner.

DAIRY HERD
1, Rankin Farms; 2, Mohr Bros.; 3, Roeschley Bros.

Junior Show

August 9, 68 Head

Judge: Harold Kaeser
Columbus, Ohio

SENIOR AND GRAND CHAMPION FEMALE
Kajo R Dukes Lola, Leslie Latch, Sumner

RESERVE SENIOR AND RESERVE GRAND CHAMPION FEMALE
Malaboo Way D Jypsy, Randy Mohr, Normal

JUNIOR CHAMPION FEMALE
Myown Deacons Ging, Mark Erdman, Chenoa

RESERVE JUNIOR CHAMPION FEMALE
Rankin Farms Golden Brown, De De Rankin, Atlanta

JUNIOR HEIFER CALF
1, Pecks Magician Stephany, Cathy Behling, St. Charles; 2, Wagners B Butterscotch, Douglas Wagner, Marissa; 3, Rankin Farms Golden Bow, Hubert Rankin, Atlanta.

SENIOR HEIFER CALF
1, Pecks Statesmans Renette, Carol Behling, St. Charles; 2, Rankin Farms Golden Anita, Hubert Rankin; 3, Wagners N Naomi, Donna Wagner, Marissa.

JUNIOR YEARLING HEIFER
1, Myown Deacons Ging, Mark Erdman; 2, Rankin Farms Golden Brown, De De Rankin; 3, Wagners Wonderful Gidget, Donna Wagner.

SENIOR YEARLING HEIFER
1, Malaboo Way LPD Nockout, Angie Mohr, Normal; 2, Muehling Meadows P Fantastic, Sheryl Grove, Carlock; 3, Wagners Leader Misty, Donna Wagner.

COW, 2 YEARS AND UNDER 3
1, Malaboo Way WWD Micki, Randy Mohr, Normal; 2, Wagners H Marble, Donna Wagner; 3, Rankin Farms Princes Queen, Steve Koller, Atlanta.

COW, 3 YEARS AND UNDER 4
1, Kajo R Dukes Lola, Leslie Latch; 2, Malaboo Way D Jypsy, Randy Mohr; 3, Rankin Farms Rex Dandy, Hubert Rankin.

AGED COW
1, Kajo Corporals Rudda Lea, J. A. Latch, Sumner; 2, Wagners Dari Bell, Douglas Wagner, Marissa; 3, Kajo Busters Marge, Lynne Latch, Sumner.

BOYS SHOWMANSHIP
Randy Mohr

GIRLS SHOWMANSHIP
Carol Behling

GUERNSEY HERDSMAN TROPHY
Wagner Farm, Marissa

Chat . . .

ROBERT WOODMAN, Woodman Farms, Janesville, Wis., was recently involved in an accident while walking along the farm road. He is recovering nicely from a fractured leg and bruises.

YOUNG SIRE IDENTIFICATION

The need for effectively sampling more young sires in the Guernsey breed has been established. Early identification of qualified young sires is the first step. As an aid in identifying prospective young sires, the registrations are screened every month and the ones meeting the requirements listed below are published in the Journal.

The screening requirements for a young sire to appear on the list are: (a) he has a Genetic Index or Pedigree Value of +500 pounds milk; (b) his sire has a USDA Sire Summary of not less than a P.D. of +300 Milk; (c) the dam and maternal grandsire must have Plus values on their USDA Index and Summary respectively.

Below is listed, the (1) young sire's name and registration number; (2) birth date; (3) Genetic Index or Pedigree Value for Milk and Fat; (4) name and address of original owner; (5) name of sire and summary; (6) name of dam and what information is available in the Club's files; (7) name of maternal grandsire and summary.

This list is intended merely for identification through basic information to aid interested parties and owners to communicate if desired. No attempt has been made to determine if the young sire is alive or still owned by the original owner. Interested parties should contact the listed owner for more specific information. Where a dam is listed as "no data available," it means no data has been received to be stored in the Club's files, therefore inquiry to the owner is necessary to determine if information is available.

LISTING FROM MAY, 1977 APPLICATIONS

9 Top Hornet Sons

RAEMELTON HORNETS ACTION 591347 – Born 4/8/77
Genetic Index +1161M, +34F
Reg. Owner: Roger A. Black, Mansfield, Ohio
S: Clovelly Top Hornet PD +1312M, +35F; 91% Rpt; 53 Cl daus avg 82.1 (5/77)
D: Linda Vista Friendship Arsenic – VG (84.0–7/76); 2 recs; USDA Cow Index +1010M, +32F; 30% Rpt (4/77)
MGS: Friendship Idas P Verbina PD +212M, +9F; 38% Rpt; 12 Cl daus avg 80.0 (10/74)

LONE PALM T H COMMAND 591335 – Born 11/20/76
Genetic Index +1019M, +26F
Reg. Owner: Raymond Orisio, Tulare, Calif.
D: Adohr Lafayette L Crosse – D (76.0–11/75); 1 rec; USDA Cow Index +726M, +16F; 41% Rpt (4/77)
MGS: High Meadows Jolly Lafayette PD +625M, +16F; 78% Rpt; 145 Cl daus avg 79.8 (5/77)

SUNESLOPE CTH DARIDOLLAR 591302 – Born 1/9/77
Genetic Index +875M, +29F
Reg. Owner: Allan Bentley & Family, Ames, Iowa
D: Suneslope Princess Deluxe – D (78.0–10/76); 1 rec; USDA Cow Index +438M, +22F; 38% Rpt (4/77)
MGS: Lyrene May Rose Prince PD +221M, +18F; 99% Rpt; 3082 Cl daus avg 79.1 (1/77)

MCDONALDS H ADONIS 591279 – Born 1/5/77
Genetic Index +859M, +35F
Reg. Owner: Reed L. & Eleanor F. McJunkin, Cortland, New York
D: McDonalds Darimost Kitty – E (91.0–3/75); 7 recs; USDA Cow Index +405M, +35F; 46% Rpt (4/77)
MGS: Western Glow Darimost PD +271M, +20F; 99% Rpt; 3792 Cl daus avg 79.1 (5/77)

SCHWINGHAMER FARM BILL 591328 – Born 6/29/76
Genetic Index +842M, +29F
Reg. Owner: Bert & Gert Schwinghamer, Albany, Minn.
D: Schwinghamer Farm Vera – D (75.0–10/76); USDA Cow Index +372M, +22F; 28% Rpt (4/77)
MGS: Schwinghamer Farm Quantity PD +701M, +39F; 85% Rpt; 51 Cl daus avg 77.6 (1/77)

MCDONALDS H ADMIRAL 591278 – Born 11/8/76
Genetic Index +819M, +28F
Reg. Owner: Reed L. & Eleanor F. McJunkin, Cortland, New York
D: McDonalds Darimost Marlene – VG (84.0–8/76); 3 recs; USDA Cow Index +325M, +20F; 44% Rpt (4/77)
MGS: Western Glow Darimost PD +271M, +20F; 99% Rpt; 3792 Cl daus avg 79.1 (5/77)

ROES MOR TH FORTUNE 591354 – Born 2/15/77
Genetic Index +811M, +24F
Reg. Owner: Roeschley Bros., Flanagan, Ill.
D: Roes Mor P Fawn – VG (84.0–7/76); 2 recs; USDA Cow Index +310M, +12F; 30% Rpt (4/77)
MGS: Lyrene Sno Prince PD +382M, +20F; 40% Rpt; 20 Cl daus avg. 80.8 (9/76)

LOCUST HILL TOP LEADER 591272 – Born 10/4/76
Genetic Index +748M, +20F
Reg. Owner: Russel M. & Ethel L. Fetter & Lee Smetzer, Big Prairie, Ohio
D: Locust Hill Princess Lynnette – VG (84.0–6/76); 2 recs; USDA Cow Index +183M, +4F; 41% Rpt (4/77)
MGS: Lyrene May Rose Prince PD +221M, +18F; 99% Rpt; 3082 Cl daus avg 79.1 (1/77)

CLOVERDELLS SUPERETTES SAM 591287 – Born 9/26/76
Genetic Index +696M, +21F
Reg. Owner: Carl E. Kastendieck, Billings, Mo.
D: Cloverdells Sophias Superette – 1 rec; USDA Cow Index +79M, +6F; 39% Rpt (4/77)
MGS: Lyrene May Rose Prince PD +221M, +18F; 99% Rpt; 3082 Cl daus avg 79.1 (1/77)

6 Choice Sons

U OF MINN R CAMPUS COP 591303 – Born 6/24/76
Genetic Index +964M, +40F
Reg. Owner: University of Minnesota, Saint Paul, Minn.
S: Kellogg Minnies Choice PD +1345M, +54F; 79% Rpt; 20 Cl daus avg 75.2 (5/77)
D: U of Minn R Peace and Quiet – VG (84.0–10/76); 3 recs; USDA Cow Index +583M, +26F; 42% Rpt (4/77)
MGS: Roes Mor E Distinction PD +648M, +23F; 97% Rpt; 247 Cl daus avg 76.0 (1/76)

FAIRVIEW M CHOICES COMRADE 591324 – Born 1/27/77
Genetic Index +913M, +38F
Reg. Owner: Gerald W. Borgwardt, Manitowoc, Wis.
D: Fairview Brigadiers Joan – VG (82.0–5/76); USDA Cow Index +480M, +21F; 35% Rpt (4/77)
MGS: Realane Dotla Trisuper – No data available

WINDY SEA PAMS CHOICE FONZIE 591268 – Born 7/2/76
Pedigree Value +861M, +38F
Reg. Owner: Jeannie Rose Hayden, Dexter, Maine
D: Windy Sea Hollys Pamela –No data available
MGS: Welcome Flashs Hollirex PD +758M, +46F; 98% Rpt; 267 Cl daus avg 75.3 (5/77)

DERINDA M CHOICES B MOSES 591301 – Born 9/28/76
Genetic Index +860M, +34F
Reg. Owner: Brent W. Offenheiser, Elizabeth, Ill.
D: Derinda Beacons Megan – VG (86.0–8/76); USDA Cow Index +375M, +13F; 34% Rpt (4/77)
MGS: Pinehurst Patriarchs Beacon PD +292M, +11F; 29% Rpt; 17 Cl daus avg 76.9 (1/77)

AUTUMN VIEW CHOICE KING 591298 – Born 8/30/76
Pedigree Value +741M, +28F
Reg. Owner: Robert D. Warr, Jr., Westfield, New York
D: Kostyal Farms B Cincerella – No data available
MGS: Chedco Bonanzas King PD +58M, +2F; 97% Rpt; 355 Cl daus avg 77.5 (5/77)

BURNT PONDS CHOICE 591322 – Born 2/7/77
Pedigree Value +728M, +32F
Reg. Owner: Edelblute Bros., Ostrander, Ohio
D: Burnt Ponds Princes Belva – No data available
MGS: Lyrene May Rose Prince +221M, +18F; 99% Rpt; 3082 Cl daus avg 79.1 (1/77)

3 Sultan Sons

MAPLE ROW DUKE 591329 – Born 9/13/76
Genetic Index +1000M, +34F
Reg. Owner: Corey M. Bubar & Son, Saint Albans, Maine
S: Woodacres Sultan PD +591M, +13F; 65% Rpt; 47 Cl daus avg 79.6 (5/77)
D: Maple Row Fay – D (76.0–6/76); USDA Cow Index +1408M, +55F; 39% Rpt (4/77)
MGS: Kellogg Minnies Choice PD +1345M, +54F; 79% Rpt; 20 Cl daus avg 75.2 (5/77)

MARKWOOD SULTAN PISTOL 591321 – Born 2/12/77
Genetic Index +752M, +16F
Reg. Owner: Walter D. Kibler, Chandler, Ariz.
D: Markwood Nance Frieda – D (74.0–11/75); USDA Cow Index +913M, +18F; 43% Rpt (4/77)
MGS: Norgerts Royal Nance PD +416M, -4F; 99% Rpt; 3527 Cl daus avg 77.1 (10/74)

AR MAR SULTAN BONUS 591340 – Born 11/2/75
Genetic Index +655M, +19F
Reg. Owner: Arnold D. Stutzman, Wellman, Iowa
D: Ar Mar D F Boots – VG (84.0–5/75); USDA Cow Index +721M, +25F; 43% Rpt (4/77) '75 Gold Star Dam
MGS: Housleys Dari Fayvor PD +626M, +31F; 98% Rpt; 356 Cl daus 79.9 (5/77)

2 Wistar Sons

HART LANE WISTARS GOLDEN 591309 – Born 6/25/76
Genetic Index +886M, +35F
Reg. Owner: Roger & Dorothy Hartmann, Red Bud, Ill.
S: Lyrene Myras Wistar PD +713M, +35F; 96% Rpt; 358 Cl daus avg 77.8 (10/74)
D: Hart Lane Big Johns Ginger – VG (82.0–2/75); 4 recs; USDA Cow Index +1058M, +34F; 35% Rpt (4/77); '75 Gold Star Dam
MGS: Hart Lane Nances Big John – No data available

FAUVER HILL WIS GIDEON 591320 – Born 9/15/76
Genetic Index +702M, +22F
Reg. Owner: Bernard Pralle, Onalaska, Wis.
D: Fauver Hill R F Gidget – VG (85.0–10/74); 5 recs; USDA Cow Index +691M, +8F; 45% Rpt (4/77)
MGS: Rozelyn Memorys V Fame PD +295M, 0F; 90% Rpt; 75 Cl daus avg 78.8 (1/76)

2 Top Dividend Sons

GOLDEN HART DIVIDEND BUGLE 591345 – Born 4/15/76
Genetic Index +770M, +25F
Reg. Owner: James Skaar & Family, Hayward, Minn.
S: Wee Manor Top Dividend PD +933M, +27F; 51% Rpt; 23 Cl daus avg 80.2 (5/77)
D: Golden Hart Dari L Bessie – VG (84.0–5/75); USDA Cow Index +606M, +23F; 31% Rpt (4/77)
MGS: Pine Ridge Dari Luke PD +270M, +13F; 25% Rpt; 4 Cl daus avg 81.6 (9/76)

DOUBLE A TOPSTAR 591297 – Born 10/1/76
Genetic Index +699M, +31F
Reg. Owner: Abe A. Yoder, Mount Eaton, Ohio
D: Avalon Wistar Delsie – 3 recs; USDA Cow Index +464M, +34F; 43% Rpt (4/77)
MGS: Lyrene Myras Wistar PD +713M, +35F; 96% Rpt; 358 Cl daus avg 77.8 (10/74)

2 Hollirex Sons

FRANLEE FAVORITE 591306 – Born 5/4/76
Genetic Index +801M, +31F
Reg. Owner: Frank L. Wiley, Victor, N. Y.
S: Welcome Flashs Hollirex PD +758M, +46F; 98% Rpt; 267 Cl daus avg 75.3 (1/77)
D: Franlee D E Betsy – USDA Cow Index +843M, +16F; 38% Rpt (4/77)
MGS: Sande Hill Double Emory PD +1192M, +26F; 97% Rpt; 306 Cl daus avg 75.3 (1/77)

SCHWINGHAMER FARM BLAZE 591327 – Born 11/7/76
Genetic Index +616M, +35F
Reg. Owner: Bert & Gert Schwinghamer, Albany, Minn.
D: Schwinghamer Farm Teckla – VG (81.0–10/76); 3 recs; USDA Cow Index +473M, +24F; 41% Rpt (4/77)
MGS: Schwinghamer Farm Quantity PD +701M, +39F; 85% Rpt; 51 Cl daus avg 77.6 (5/77)

MCDONALDS C AJAX 591280 – Born 4/1/76
Genetic Index +556M, +24F
Reg. Owner: Reed L. & Eleanor F. McJunkin, Cortland, N. Y.
S: Applebrook Fames Corporal PD +705M, +20F; 98% Rpt; 624 Cl daus avg 78.1 (1/77)
D: Attebroc Princess Lola – VG (85.0–7/76); 4 recs; USDA Cow Index +407M, +27F; 45% Rpt (4/77)
MGS: Lyrene May Rose Prince PD +221M, +18F; 99% Rpt; 3082 Cl daus avg 79.1 (1/77)

ENDEAVOR DIVIDEND DAIRYMAN 591348 – Born 1/28/77
Genetic Index +561M, +28F
Reg. Owner: R. Rowland Beauvais & James P. Smith, Rougemont, N. C.
S: Attebroc Flash Dividend PD +782M, +28F; 68% Rpt; 24 Cl daus avg 76.3 (5/77)
D: Quail Roost Dari Petula – 1 rec.; USDA Cow Index +340M, +27F; 38% Rpt (4/77)
MGS: Western Glow Darimost PD +271M, +20F; 99% Rpt; 3792 Cl daus avg 79.1 (5/77)

ROES MOR H NEPTUNE 591289 – Born 6/11/76
Genetic Index +651M, +28F
Reg. Owner: Roeschley Bros., Flanagan, Ill.
S: Hildiemaid Flashs Fame B PD +699M, +25F; 86% Rpt; 55 Cl daus avg 78.8 (1/77)
D: Roes Mor P Nettie – VG (86.0–8/76); 4 recs; USDA Cow Index +603M, +31F; 34% Rpt (4/77)
MGS: Lyrene Sno Prince PD +382M, +20F; 40% Rpt; 20 Cl daus avg 80.8 (9/76)

CLOVERDELLS SUNNIES SUPERIOR 591288 – Born 9/26/76
Genetic Index +756M, +32F
Reg. Owner: Paul A. Kastendieck, Billings, Mo.
S: Housleys Dari Fayvor PD +626M, +31F; 98% Rpt; 356 Cl daus avg 79.9 (5/77)
D: Cloverdells Sophias Sunnie – USDA Cow Index +886M, +33F; 34% Rpt; (4/77)
MGS: Clovelly Top Hornet PD +1312M, +35F; 91% Rpt; 53 Cl daus avg 82.1 (5/77)

SUGAR CREEK BONNIES BOY 591308 – Born 8/6/76
Genetic Index +1083M, +46F
Reg. Owner: Clifford Parker & Family, Franklin, Ind.
S: Kellogg Nances Prince PD +1109M, +50F; 82% Rpt; 20 Cl daus avg 76.8 (5/77)
D: Parker Farms Bonnie – USDA Cow Index +1057M, +41F; 45% Rpt (4/75)
MGS: Franchester Cecilias Bonanza PD +383M, +13F; 98% Rpt; 721 Cl daus avg 76.6 (5/77)

CARYS PIONEER T C CAESER 591285 – Born 1/16/77
Genetic Index +817M, +18F
Reg. Owner: Charles V. Cary, Alma, Mich.
S: Kelloggs T C Chief PD +834M, +21F; 49% Rpt; 5 Cl daus avg 76.8 (5/77)
D: Carys Pioneer Emorys Tanya – USDA Cow Index +809M, +14F; 40% Rpt (4/77)
MGS: Sande Hill Double Emory PD +1192M, +26F; 97% Rpt; 306 Cl daus avg 75.3 (5/77)

William J. Thompson Named General Manager of East Central Breeders

WILLIAM J. "Bill" Thompson, a native of New York, became general manager of East Central Breeders, Waupun, Wis., on July 1, 1977. He was introduced to the East Central members at the annual membership meeting held the end of June.

Bill Thompson was raised on a 50-cow registered Holstein farm near Ogdensburg, New York. The Fineview Farm, located on the St. Lawrence River, has been successfully operated by Bill's parents and their 10 children since the 1940s.

He is a 1973 animal science graduate of Cornell University, with a major in dairy cattle production and courses in communication arts. He was on the Cornell University dairy judging team that won the National Intercollegiate Dairy Cattle Judging Contest in 1971. He was ninth high individual at that national contest and third in overall reasons.

From the time of his graduation until accepting the general manager's post for East Central Breeders, Thompson has worked for American Breeders Service. Serving as district sales manager for northern Iowa most recently, he was responsible for the selection and training of personnel, fiscal management, implementation of market penetration programs, semen and nitrogen distribution, as well as public relations.

Thompson replaces Dr. Wallace Erickson who resigned earlier this year to accept the general manager's position at Central Ohio Breeding Association, Columbus, Ohio.

Bill and his wife, Patricia, and their

William J. Thompson

two daughters, Lisa, 4, and Amy, 2, will make their new home in Beaver Dam, Wisconsin.

East Central Breeders is one of the 10 member organizations of Select Sires, a federation of farmer-owned and controlled cooperatives. The basic objective of the federation, which extends from Virginia to Washington and Michigan to Mississippi, is to serve the genetic needs of livestock farmers.

Henry Leffler

HENRY LEFFLER, Marion, Ind., passed away on July 8, 1977, after a short illness. He was 58 years old.

Mr. Leffler started his Manor Lodge herd in 1945. He developed Manor Lodge P Carolyn to a national class leading record in 1954. Her record was 14,019 – 635 – Sr2 – 365C – 2x. More recently he developed Paulas Viscount Paulette. She scored 94.5 and made 17,101 – 864 – 4-06DHI – 355 – 2x. She was All-American aged cow five consecutive years from 1969–1973. "Paulette" was national grand champion in 1971 and reserve grand champion in 1969, 1970 and 1972.

Mr. Leffler is survived by his wife and four children, Janice, Mervel, Mark and Marty, and five grandchildren. Guernsey breeders join us in extending sympathy to the Leffler family.

Chat . . .

MRS. GAVIN McKerrow is recovering from surgery on a fractured hip which she received from a fall. For those who would like to write to Mrs. McKerrow, her address is N51 W25629 Hwy K, Pewaukee, Wisconsin 53072.

THE 1978 INTERNATIONAL STOCKMEN'S SCHOOL

Under Joint Sponsorship of

AGRISERVICES FOUNDATION and THE UNIVERSITY OF ARIZONA

at the RAMADA INN • 3801 E. Van Buren Street
Phoenix, Arizona

January 9-12, 1978 (4 Days)

AT THE INTERNATIONAL STOCKMEN'S SCHOOL, YOU WILL—

- Benefit from the best of two worlds—the joint sponsorship of Agriservices Foundation and The University of Arizona
- Hear four Ministers of Agriculture from abroad
- Get a big assist from a distinguished staff of 80 from throughout the world
- Rub shoulders with the most successful and sophisticated stockmen in America
- Benefit from a team approach, consisting of practical farmers and ranchers, college staff, government workers, and agribusinessmen
- Get a panoramic view of the entire livestock business—worldwide
- Enjoy sunning in Phoenix, instead of shivering in the sleet

WHO SHOULD ATTEND THE JANUARY 9-12 INTERNATIONAL STOCKMEN'S SCHOOL?

The International Stockmen's School is for those—

- Engaged in **DAIRYING**
  BEEF CATTLE, cow-calf or cattle feeding
  HORSES
- In agribusinesses related to livestock
- Who counsel with farmers and ranchers
- Absentee owners—doctors, lawyers, merchants, chiefs — presently in the livestock business or planning to enter it.
- Students who are interested in animals
- Who serve stockmen
- From abroad who are engaged in some phase of the livestock business
- With the tomorrow mind, instead of the yesterday mind

THE INTERNATIONAL STOCKMEN'S SCHOOL WILL HELP YOU ACHIEVE THE FOLLOWING FUTURISTIC NEEDS:

- Make money
- Update yourself
- Keep abreast of the latest scientific and technological developments affecting the livestock industry
- Make decisions under conditions of uncertainty and with less than complete information
- Anticipate the future
- Gear for Century Three
- Feed and care for animals in confinement
- Feed and care for animals bred for high production
- Utilize the maximum of forages, by-products, crop residues, and animal wastes
- Greater efficiency in feeds and nutrition
- Control pollution
- Conserve energy
- Motivate the help
- Be there first, with the most of the best

THE INTERNATIONAL STOCKMEN'S SCHOOL IS PROUD TO FEATURE 80 DISTINGUISHED STAFF MEMBERS, WHO WILL PRESENT A TOTAL OF 175 LECTURES. HERE ARE SOME OF THE PROFESSORS WHO WILL BE GIVING 3 OR MORE LECTURES:

DAIRY LECTURERS:

The Honorable Poul Dalsager
Minister of Agriculture
Copenhagen, Denmark

Dr. Albert Beach
The All-Union Scientific
Research Institute for Breeding
and Genetics of Farm Animals
Leningrad-Pushkin, USSR

Dr. Donald Hillman
Extension Specialist in
Dairy Science
Michigan State University
East Lansing, Michigan

Dr. John Hodges
Professor
Department of Animal Science
University of British Columbia
Vancouver, Canada

Dr. Michael F. Hutjens
Extension Dairyman
Animal Science Department
University of Minnesota
St. Paul, Minnesota

Dr. Maria Stolzman
Deputy Director
Livestock Geneticist
The Central Animal Breeding
Office
Warsaw, Poland

In addition to the above, there are also 74 other distinguished staff members who will give 1 or more lectures

WE ARE GOING BACK TO PHOENIX, ARIZONA, SO DON'T DELAY IN RETURNING THE BELOW INFORMATION AS SOON AS POSSIBLE

M. E. Ensminger, Ph.D., President
Agriservices Foundation
3699 East Sierra, Clovis, California 93612

SAVE MONEY!!
Pre-enroll before midnight, December 20, 1977

☐ Please send me a 16-page program of The International Stockmen's School

My Name _____

Address _____ State _____ Zip _____

AGRI-GRAPHIC SERVICES
"The Picture People"

DANNY WEAVER
Cary, Ill. 60013
312—639-5723

KEN D. VIAL
Fresno, Calif.
209—224-1334

KATHY DeBRUIN
Cary, Ill. 60013
312—639-5723

BRUCE PICKERING
Oakville, Ontario
416—845-6749

MAGGIE MURPHY
Tully, N. Y.
315—696-8763

YOUNG GUERNSEY BREEDER WANTS TO BUILD UP HIS HERD.

HAVE 10 HEAD – 7 REGISTERED + SOME EQUIPMENT. Willing worker with a desire to eventually get in business for myself, but for now I'd like to work with some established breeder and build up my herd as I go.

If interested to hear my proposition

WRITE or PHONE
Robert D. Warr, Jr.
R.D. 2, Pratt Road
Westfield, N.Y. 14787
Phone (716) 326-3516

Wilfred Dendel

WILFRED DENDEL, 82, born in Monterey Township, June 16, 1895, passed away June 17, 1977 at the Allegan General Hospital. He was the father of Jack Dendel, Dendel's Orchards Guernsey Farm, Allegan, Michigan. Jack was elected president of Michigan ADA in 1969, secretary of DRINC in 1970, Michigan Dairyman of the Year, 1971, recipient of the Michigan Distinguished Service Award at the President's Luncheon, March 21, 1973 at the Kellogg Center, Michigan State University, and president of Select Sires in 1975.

LaVerne H. Wehrman

LAVERNE H. WEHRMAN, age 45, Black Creek, Wis., died July 29, 1977 at a Green Bay hospital, following a lingering illness. He was a member of the Wisconsin Guernsey Breeders' Association and until his illness was active in Fox Valley Guernsey breeder activities. LaVerne was chairman of the 1968 Wisconsin G.B.A. Annual Meeting.

He purchased his first registered Guernsey heifer at the age of 16 and for years he showed Guernseys at the county, district, state shows and at the World Dairy Expo, Madison.

He is survived by his wife, Mrs. Norene Wehrman; two daughters, Mrs. Cynthia Coley, Gillette, Wis. and Kathy Wehrman at home. A granddaughter and a sister also survive him. Cynthia was married to Reed Coley on June 14, 1975. She was active in 4-H work, a former Wisconsin Guernsey Princess, and a candidate for Alice in Dairyland.

Our sympathy is extended to the family and survivors.

If it's Cows
and you want to Start, Stop or Stay — call me — perhaps I can help you.
MORT WOODS
202 Woods Lane **Ardmore, Okla.**
Tel. 405—223-7718 **73401**
"on the Sunny Side of the Arbuckles"

DAIRY CATTLE
PHOTOGRAPHER
Craig Johnson
Route 4 Woodland Heights
SWEETWATER, TENN 37874
Telephone 615 337 3631

We're Counting On These Two Bulls

A "Wistar" out of a National Class Leading "Prince"
A "Darimost" out of an Excellent "Wistar"
MUEHLING MEADOWS STAR FABIAN, born 4/10/74
Sire: Lyrene Myras Wistar, AI Gold Star Sire
Dam: Muehling Meadows Prince Fawn (VG Twice) 18270 – *887 – 2-03DHIR – 365 – 2x, National Class Leader 10th for fat, when made, 15410 – 750 – 3-06DHIR – 305 – 2x, 17558 – 879 – 3-06DHI – 365 – 2x, a daughter of Lyrene May Rose Prince, AI Gold Star Sire.

KOKOSINGS DARIMOST SECRETRAIAT, born 3/28/74
Sire: Western Glow Darimost, AI Gold Star Sire

DAM OF "SECRETRAIAT"

LINDA VISTA WISTARS CAPER (E–91.0)
17060–896–5-04DHIR–305–2x
A full sister to "SECRETRAIAT," KOKOSING DARIMOST CONNIE, sold in the 1974 National Heifer Sale, as an open heifer for $1,500 to Daniel W. Basse, Muskego, Wisconsin. "CAPER" is sired by Lyrene Myras Wistar, AI Gold Star Sire.

Champs – All The Way. The Walnut Girls Softball Minor League Team, sponsored by Pride-N-Joy Farms finished the season with a perfect 8-0 record. Laurie Riegel was a member of this winning team. Laurie age 10, also showed the Junior Champion Calf, named "Perfume," at the Pickaway Co. Fair, Circleville, Ohio. "Perfume" was a double champion, in the 4-H and open showing. Laurie was also first in showmanship and she received honorable mention in the Top to Toe clothing contest as a member of the Stylish Stitchers.

We also breed to COBA bulls, **KELLOGG MINNIES CHOICE, WELCOME FLASHS HOLLIREX** and **OLYMPIC VIEW B MAVERICK.**

The Paul Riegel Family **PRIDE-N-JOY FARMS**
9791 Lancaster-Circleville Road
Amanda, Ohio 43102
Tel. 614–969-2166

The farm is located 11 miles east of Circleville, Ohio, on State Route 188.

Subscription Order Blank

Use this order blank for new, renewal or gift subscriptions to your favorite dairy breed journal:

	1 Yr.	3 Yrs.	Foreign
☐ AYRSHIRE DIGEST (12 issues)	$5.00	$12.00	$ 6.00
☐ BROWN SWISS BULLETIN (12 issues)	$5.00	$12.00	$ 6.00
☐ GUERNSEY BREEDERS JOURNAL (12 issues)	$5.00	$12.00	$ 6.00
☐ HOLSTEIN-FRIESIAN WORLD (24 issues)	$8.00	$24.00	$10.00
☐ JERSEY JOURNAL (12 issues)	$5.00	$12.00	$ 8.00
☐ JOURNAL OF THE MILKING SHORTHORN & ILLAWARRA BREEDS (12 issues)	$4.00	$10.00	$ 6.00

Send to:

Name .....

Address ..... (City) ..... (Box or RD) ..... (State) ..... (Zip)

☐ Payment enclosed.
☐ Please bill me.

Your Name .....

Address .....

PLACE
STAMP
HERE

DAIRY BREED GROUP

Sandy Creek, New York 13145

THIS DAIRY BUSINESS®

Cleaning and Care of Milking Equipment and Bulk Tanks

By Lloyd Button, Area Dairy Specialist
University of Maine

Most manufacturers of milking equipment and the supplies for caring for the equipment have prepared adequate instructions for their use. However, it may have been some time since you read them carefully, so here are some reminders.

Milking Machines & Utensils

1. Pre-rinse with cold water after use.

2. Prepare washing solution in stainless steel sink. Measure quantity of water and amount of cleanser used to be sure proportions are correct. Be sure to use proper cleanser for your water hardness. This solution temperature should be at least 120° F. Brush all equipment thoroughly with properly designed brushes. Replace brushes before wear has reduced their effectiveness.

3. Prepare acid rinse solution with cold water. Be sure to follow recommendations for strength. Be sure all portions of the equipment are immersed in this rinse. Place on suitable racks to air dry.

4. Just prior to the next use, prepare the sanitizing solution as directed on the product label. Be sure all portions of the equipment are immersed, drain and use. DO NOT rinse off the sanitizer!

Pipe-Lines and Other Clean-In-Place Equipment

1. Rinse thoroughly with cold water.

2. Prepare the proper volume of the proper strength washing solution. The temperature of this solution should be about 160° F. when starting the wash cycle. Follow the recommendations for the length of wash cycle, usually 8 to 20 minutes. When completed, the temperature of the wash solution must not be below 120° F. This is why it is important not to let the wash cycle continue longer than recommended.

3. Prepare the proper volume of the proper strength acid rinse. Pass this through the lines; do not circulate.

4. Just prior to the next milking, sanitize by circulating the recommended volume of properly prepared sanitizer. Be sure this sanitizer does not enter the bulk tank.

Bulk Tanks - Cleaned by Hand

1. Rinse tank thoroughly with cold water.

2. Prepare a concentrated solution of alkaline cleanser in a plastic or rubber pail. Follow label directions, but this usually calls for about four ounces in three or four quarts of water. This should be very hot, at least 160° F. This solution is then brushed thoroughly on all parts of the tank. Pay particular attention to the underside of the lid, the agitator and shaft, and the draw-off and valve. The high temperature of the solution is necessary because of the low volume of material and the fact that the tank is cold.

3. Rinse tank thoroughly with clear cold water.

4. Rinse tank with properly mixed acid rinse, applying by spray if possible. If not, apply with a brush being sure all areas are covered.

5. Just before next use, sanitize with proper solution, either sprayed or applied manually.

Bulk Tanks— Mechanically Cleaned

1. Rinse tank thoroughly with cold water.

2. Prepare the proper volume of the proper strength washing solution. The temperature of this solution should be 160° F. Recirculate for 8 to 20 minutes. Make sure the temperature does not drop below 120° F. Be sure to brush wash the valve, the outside of the tank and any part not cleaned by mechanical washer.

3. Rinse tank thoroughly with an acidifying rinse applied by spraying.

4. Just before next use, sanitize with proper solution, either applied manually or sprayed.

ANCHOR®

BAR-4®

IS YOUR ONE FOR

IBR-PI$_3$/ PNEUMONIA

- Safe for your whole herd—lactating cows, calves and their pregnant mothers, and heifers.
- Protects against IBR-PI$_3$, and pneumonia caused by *Pasteurella multocida and Pasteurella haemolytica.*
- Vaccinated pregnant cows will pass protection to newborn calves.
- "Killed" vaccine does not produce temporary reduction of white blood cell count associated with some modified live vaccines.
- The "4-in-1" vaccine . . . in two convenient sizes.

See your ANCHOR® Animal Health Supplier

Master Saver FEEDER

* U.S. Patent No. 2,768,607

FOR HAY OR ENSILAGE

CUTS FEED COSTS

Model #15 15 ft. Long $149.00

FREIGHT PREPAID (Except Alaska, Hawaii and Foreign Countries)

FEEDS 24 HEAD

- PERMANENT
- ALL METAL CONSTRUCTION
- SHIPPED KNOCKED DOWN
- EASY TO MOVE AND RE ASSEMBLE

CALF FEEDER

FEEDS 18 HEAD

Model #10 8'2" Long $89.00

All Prices Subject To Change Without Notice

Order Direct at Wholesale or Write for Free Illustrated Folder

NELSON-DYKES CO., Inc.

4071 Shilling Way

DALLAS, TEXAS 75237

Check 101

Inflations & Other Rubber Parts

Inflations stretch out of shape with prolonged use. The percentages of natural versus synthetic rubber determines their elasticity. The number of satisfactory milkings can be greatly increased if two sets are maintained and they are used on alternative weeks.

Daily care is necessary as discussed under milking machines and utensils. Once each week allow the inflations and other rubber parts to soak in an alkaline wash solution. Ordinary lye, diluted to specifications, or commercial products especially prepared for this use are recommended.

The set not in use should be stored in a cool, dark and dry area, even in a refrigerator, or they could be left soaking in a cold lye solution. The soaking system must not be used with hard water as the inflations will become coated with mineral matter which is difficult to remove.

You may also find the recommendation to boil rubber parts once a week for ten minutes in a lye solution made with one tablespoon of lye to a gallon of water. These recommendations say to rinse off the lye and wash in an acid cleaner solution to remove alkali deposits, then store for a week. The problem is that certain combinations of natural and synthetic rubbers deteriorate very rapidly when treated with hot lye solutions.

Because of various problems with maintaining two sets of inflations, many have decided to only use one, and replace the whole set more regularly. How often is often enough? One-piece inflations are good for 1000 to 1500 milkings, depending on average time needed to milk the cow. The number of cows milked, times two, times the number of days the inflations were in use, divided by the number of milking machines used equals the number of milkings per liner. NOTE: Be sure to mark the calendar or make some other notation when the set was installed as it generally seems like only last week that it was done!

Vacuum Line

See the fact sheet on Vacuum Pumps and Vacuum Lines for instructions on cleaning the lines.

Conclusions

These are the steps you need to follow to produce a quality product. You cannot shortchange any of them or your "count" will invite the "fieldman" to make a visit.

Don't depend on automatic cleaning to be perfect; inspect the equipment regularly. Look at it when it is dry. You cannot see a film when it and the equipment it is on is wet!

Don't guess! Measure the quantities of water, cleaner, etc. to be sure the proportions are correct. Use a thermometer! Correct water temperatures are also very critical.

Don't wait! Get help from your fieldman if you have problems following the above recommendations.

Information for Dairymen ...

Bodmin Nu-Pulse Cluster. The Schlueter Company, Janesville, Wis., has announced a completely new concept in milking equipment called the Bodmin Nu-Pulse Cluster. The Bodmin is described as the first practical no-pulsator, no pulsator-controller milking device in the world. Thirteen years of experimentation in New Zealand and over two years in its final form have proven the unit to be of considerable value to dairymen. It does away with the conventional electrical parts required for milking, and some dairymen report significant drops in leucocyte counts over other units. With a guaranteed 5000 cow milkings per set of rubber liners, and reported faster, cleaner milkout, the unit is significantly less expensive to use than conventional milking systems. The new system requires no separate vacuum line and eliminates pulsator maintenance forever. It comes complete with inflations, shells, hoses, and special unit washer. For more information direct from the company please check the reader service card.

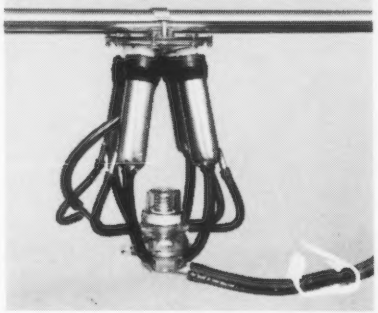

Check 104

New Sanitizing Equipment. Super San Spray, special pressurized sanitation and rinsing equipment that accurately

(Please turn to page 5)

1977

Our Centennial Year Directory

ARKANSAS

KANSAS

MISSOURI

NEBRASKA

OKLAHOMA

A Bull which you may hear more about two years from now!

MUNGLES LUELLAS HORNET

Born 7/12/75

Sire: Clovelly Top Hornet
Dam: Mungles Sabo Luella
Luella's granddam had five Plus sons.
She also, may have all Plus sons.

Another son of "Sabo Luella" – Mungles Iodines Champion
USDA Summary 5/77–24 daughters, 6 herds, average 11598 lbs. milk, 511 lbs. fat, Pred. Diff. +375 lbs. milk, +9 lbs. fat, 36% rpt.

"Sabo Luella" is also the dam of –

Mungles J Champion Luella (VG)
10590--496–2-02DHIR–301–2x
10320–438–3-02DHIR–305–2x
11500–510–4-02DHIR–305–2x
13970–591–5-05DHIR–305–2x

and

Mungles Tim's Luella
8290–390–2-02DHIR–305–2x
11160–494–3-01DHIR–305–2x
11580–515–4-01DHIR–292–2x, in progress

Keep May 1,1978 open for the OKLAHOMA STATE and MUNGLES PRODUCTION Sale — — Blue Ribbon Sale of the Southwest!

BETTY

DICK

Dick will be joining the ranks of S. S. F. in January. Thanks to you, Dick, for so many good years, and thanks to you, Betty, for sharing him with us.

MUNGLE'S GUERNSEY FARMS
Atoka, Oklahoma 74525

J. Jene Mungle | **Laurence R. Rainey** Consultant | **Mason Mungle**

Our Centennial Year Directory

ADVERTISERS' INDEX

ARKANSAS

Anko Guernsey Farm 9
Arkansas G.B.A. 9
Cedar Row Guernsey Farm 11
Chozen Acres 10
Cloe Acres 11
Golden Dream Farm 9

KANSAS

Cedar Maple Guernsey Farms ...17
Eckman's Guernsey Farms 13
Elmarda Guernsey Farms 17
Elm-Moor Farm 15
Fawn-Lea Farm 17
Fralda Guernseys 18
Goldenridge Guernseys 12
Harmony Farm 14
Huxman Guernsey Farm 15
Krehbeil Guernsey Farm 15
Ransom Farm .....III Cover
Winn Guernsey Farm 16

MISSOURI

Baker Guernsey Farm 21
Bierbaum Bros. 23
Cloverdell Farm 21
Crystal Spring Farm 19
Davis's Farm .....IV Cover
Echo Ridge Farm, Inc. 21
Foremost Guernsey Farm 20
Geo-Mars Guernseys 19
Hartdale Guernsey Farm 23
J-Mar-Nell Farm 22
Ju-Don's Guernsey Farm 22
Lee-Vi Farm 18
Lyon Farms 19
Prairie View Farm 18
River-View Farms, Inc. 18
Sunemeadow Farms 21
Timber Ridge Farms 22
Watermann's Guernseys 18

NEBRASKA

Beauty View Farm 25
Chapman Guernsey Farm 24
Fairley Farm 23
Fawnlyn Farm 25
Gay Acres Farm 23
Green View Farms 23
Haysetts Guernsey Farm 24
Imig Farms 24

OKLAHOMA

Golden Dew Farm 27
Lily Lane Guernsey Farm 25
Mungle's Guernsey Farm ..... II Cover
Oklahoma G.B.A. 26
Red Hill Farm 28
Zum Mallen Guernseys 26

Leslie Peckham
Field Representative
American Guernsey Cattle Club

Darrell Ehrlich, Director
Golden Guernsey, Incorporated

J. Jene Mungle, Director
American Guernsey Cattle Club

Kansas Guernseys

The President's Message

The Kansas Guernsey Breeders' Association would like to express its congratulations to The American Guernsey Cattle Club on its 100th Anniversary.

Our thanks to you for the Breed Improvement programs and all your help that has been so instrumental in the improvement of the Guernsey cow.

We here in Kansas, though our numbers are small compared to other states, feel we have also contributed to some of our breed Progress. Evidence of this are some national show winnings, a number of All-American nominations, and many high production records. Several bulls that were proven in Kansas, as well as some whose dams were bred in Kansas, have found their way into A.I. service.

We are proud to be a part of The American Guernsey Cattle Club and look forward to a bright future with Guernsey cattle.

Again, congratulations, and we hope the next 100 years will be even more rewarding.

Galen Schrag, President
Kansas Guernsey Breeders' Association

OFFICERS

President
Galen Schrag, Pretty Prairie

Vice-President
Claude Blevins, Manhattan

Secretary-Treasurer
Doyle Neher, Hutchinson

DIRECTORS

Galen Schrag, Pretty Prairie
Claude Blevins, Manhattan
Joe Annen, Halstead
Bill Ransom, Williamsburg
Kenneth Barnett, Effingham

MEMBERS

Western District

Pres. Wendell Morrison, R.R. 2, Salina 67401
Vice-Pres. Paul Dean Krehbiel, R.R., Kingman 67068
Sec.-Treas. Mrs. Frank McCready, R.R., Bennington 67422

Allen, Joe, R.R. 2, Halstead 67056
Berndt, Alan, R.R., Simpson 67478
Blevins, Claude L., R.R. 4, Manhattan 66502
DeGering, Dennis, Atwood 67730
Enns, Homer, R.R., Hillsboro 67063
Goering, Art, R.R., Murdock 67111
Goering, Marvin, R.R., Murdock 67111
Graber, C. J., R.R. 1, Newton 67114
Harris, William A., Bremen 66412
Huxman, Dale, R.R. 1, Pretty Prairie 67570
Huxman, Dennis, R.R. 1, Pretty Prairie 67570
Jensen, Mike, Box 35, Bavaria 67419
Keim, Enos H., R.R., Haven 67543
Krehbiel, John J., R.R. 2, Pretty Prairie 67570
Matisek, Nellie Stiefel, R.R., Atwood 67730
McCready, Frank, R.R., Bennington 67422
Neher, Doyle, R.R. 2, Hutchinson 67501
Pauley, Robert, R.R. 2, Inman 67546
Rauch, Andrew, R.R., Arnold 67515
Schrag, Galen, R.R. 2, Pretty Prairie 67570
Siemens, Melvin, R.R., Kingman 67068
Wesley, Albert R., Ada 67414
Wiebe, Virgal, R.R., Conway 67434
Woodward, Gene, R.R., Maise 67101
Woolford, Warren, Hope 67451

Eastern District

Pres. Mrs. James Sack, R.R. 3, Baldwin 66006
Vice-Pres. Eldon "Shorty" Hoyt, Williamsburg 66095
Sec.-Treas. Kenneth Barnett, Effingham 66023

Barnett, Danny, Effingham 66023
Boehle, Gerald, R.R. 3, Baldwin 66006
Charvat, Mrs. Adaline, R.R. 2, Box 101, Independence 67301
Cunning, Ray, Meridan 66512
Eckman, Albert W., Baldwin 66006
Faught, Roy, R.R. 1, Effingham 66023
Fredricks, Roger, Effingham 66023
Hyer, Fred, 716 North Water Street, Olathe 66061
Johnson, Howard H., R.R. 2, Ottawa 66067
Kissinger, Fred E., R.R. 2, Ottawa 66067
LeDoux, Al, R.R. 1, Holton 66436
Miller, Quincy, 1240 S.W. Union Road, R.R. 7, Topeka 66604
Neher, Roy, R.R. 1, McCune 66753
Pfantz, George, Baldwin 66006
Ransom, William G., Williamsburg 66095
Raymond, Clarence, R.R. 3, Fredonia 66736
Read, Randy, 6346 S.W. 61st, R.R. 1, Topeka 66619
Sack, James, R.R. 3, Baldwin 66006
Salava, John, LeRoy 66857
Tipping, John, R.R. 1, Erie 66733
Weil, H.E., R.R. 1, Box 43, Oswego 67356
Winn, A. J., La Harpe 66751
Winn, Steve, Burlington 66839

IT HAS BEEN my pleasure to represent The American Guernsey Cattle Club and our dear friend the Guernsey Cow.

It is a time to reflect on a time of excitement and pleasure and to extend my appreciation to those who have been so kind to me.

I enjoyed our meeting again in Madison, Wisconsin at the 100th Anniversary Meeting of our American Guernsey Cattle Club.

Mary Blevins
National Guernsey Queen

MISSOURI GUERNSEY BREEDERS' ASSOCIATION

Kevin Frankenbach

A Word From The President

I WOULD like to send a very warm welcome to you from myself and fellow breeders from Missouri. We also send wishes for a successful Centennial Year.

As we celebrate our Centennial Year in the Cattle Club, people usually do two things – look back and look forward. In our Centennial Year we should stop and look back at some very worthwhile accomplishments of the Cattle Club. We shouldn't get so caught up in the past, however, that we don't look ahead to the future. If we want our breed to progress we have to stop and plan where we want our breed to be 10 years in the future. A step in the right direction are the newly-formed sire co-ops. Let's continually strive to improve the Guernsey breed!

I hope to see and meet as many of you as possible in Madison.

Kevin Frankenbach, President

OFFICERS

President
Kevin Frankenbach, Hannibal

Vice-President
Norman Preusser, Jackson

Secretary-Treasurer
Gary Davis, Verona

DIRECTORS

District 1 Kevin Frankenbach, R. 2, Hannibal 63401
District 2 Ken Bolte, R. 5, Columbia 65201
District 4 Norvin Schenker, R. 1, Rockville 64780
District 5 Frances Aholt, R. 1-West, Washington 63090
District 6 Irving Berry, R. 1, Jackson 63755
District 7 Lawrence Getz, Grovespring 65662
District 8 Carl Kastendieck, R.R. 2, Billings 65610
District 9 Johnny Wallis, 1443 Valley Water Mill Road, Springfield 65803
District 10 George Ballay, R. 1, Verona 65769

Directors-at-Large
Robert Cary, R. 2, Canton 63435
Norman Preusser, R. 4, Jackson 63755
Marvin Sprick, R. 1, New Haven 63068

DISTRICT OFFICERS

District 1
Pres. Donald Waterman, Williamstown
Vice-Pres. Bud Williams, Hannibal
Sec.-Treas. Nancy Cary, Canton

District 2
Pres. Sandra Gates, Cairo
Vice-Pres. Mrs. Sam Messer, Cairo
Sec.-Treas. Ken Bolte, Columbia

District 4
Pres. Clem Lesmeister, Butler
Vice-Pres. Eugene Hoy, Kansas City
Sec.-Treas. Mrs. Norvin Schenker, Rockville

District 5
Pres. Francis Aholt, Washington
Vice-Pres. Leland Unger, New Haven
Sec.-Treas. Norbert Struckhoff, Augusta

District 6
Pres. Nelson Preusser, Jackson
Vice-Pres. Charles Schabbing, Cape Girardeau
Sec.-Treas. Dale Ludwig, Oak Ridge

District 7
Pres. Rilley Stewart, Macomb
Vice-Pres. Gail Todd, Hartville
Sec.-Treas. Doris Getz, Grovespring

District 8
Pres. C. W. Barnhart, Spokane
Vice-Pres. Carl Kastendieck, Billings
Sec.-Treas. Floyd Berger, Billings

District 9
Pres. Johnny Wallis Springfield
Vice-Pres. Ray Pursley, Springfield
Sec.-Treas. Rex Bumgarner, Springfield

District 10
Pres. George Ballay, Verona
Vice-Pres. Lee Neill, Monett
Sec.-Treas. Gary Davis, Verona

MEMBERS

District 1

Cary, Nancy, R. 2, Canton 63435
Cary, Robert, R. 2, Canton 63435
Cary, William, R. 2, Canton 63435
Frankenbach, Carl, R. 2, Hannibal 63401
Frankenbach, Kevin, R. 2, Hannibal 63401
Frankenbach, Marvin, R. 2, Hannibal 63401
Frankenbach, Robert, R. 2, Hannibal 63401
Frankenbach, Wendell, R. 2, Palmyra 63461
Taylor, Bob, R. 2, Canton 63435
Waterman, Donald, Williamstown 63473
Williams, Bud, Hannibal 63401

Junior Members
Cary, Kevin, R. 2, Canton 63435
Fieldkamp, Mary, LaGrange 63448
Frankenbach, Greg, R. 2, Palmyra 63461
Frankenbach, Jackie, R. 2, Hannibal 63401
Frankenbach, Maria, R. 2, Hannibal 63401
Frankenbach, Mike, R. 2, Hannibal 63401
Frankenbach, Robbie, R. 2, Hannibal 63401
Gaus, Kevin, R. 2, Ewing 63440
Nelson, Kathy, Monticello 63457
Taylor, Jere, R. 2, Canton 63435
Taylor, Molly, R. 2, Canton 63435

District 2

Bolte, Ken, Columbia 65201
Gates, Sandra, R. 1, Cairo 65239
Messer, Mr. & Mrs. Sam, R. 1, Cairo 65239
Missouri, University of, Eckles Hall, Columbia 65201

Junior Member
Gates, Charles, R. 1, Cairo 65239

District 3

Sawyer, Dale Laredo 64652

Junior Member
Baker, Elizabeth, R. 2, Hamilton 64644

District 4

Brayton, Lindsey, R. 3, Butler 64730
Corlew, Frank, R. 1, Odessa 64076
Fisher, David, R. 1, Platte City 64079
Hornbuckle, Ray, 6100 NW 68th Terrace, Kansas City 64153
Hoy, Eugene, R. 22, NW 104th Street, Kansas City 64153
Lesmeister, Clem, R. 3, Butler 64730
Lesmeister, Donald, R. 5, Butler 64730
Lesmeister, Harold, R. 2, Butler 64730
Merriott, Ray, R. 4, Pleasant Hill 64080
Parrott, Jerry, R. 1, Knob Noster 65336
Parrott, Marvin, R. 1, Knob Noster 65336
Schenker, Mr. & Mrs. Norvin, R. 1, Rockville 64780
Wilshusen, Theo, R. 1, Ionia 65335
Wirseg, Eugene, R. 1, Deepwater 64740

Junior Members
Corlew, Betty, R. 1, Odessa 64076
Fisher, Craig, R. 1, Platte City 64079
Fisher, Jay, R. 1, Platte City 64079
Hemme, Jeffrey, Sweet Springs 65351
Hornbuckle, Debby, 6100 NW 68th Terrace, Kansas City 64153
Hornbuckle, LeRoy, 6100 NW 68th Terrace, Kansas City 64153
Mass, Johnna, R. 1, Bates City 64011
Merriott, Robin, R. 4, Pleasant Hill 64080
Merriott, Scott, R. 4, Pleasant Hill 64080
Parrott, Andy, R. 1, Knob Noster 65336
Parrott, Sam, R. 1, Knob Noster 65336
Schenker, Lyle, R. 1, Rockville 64780
Thompson, Brian, R. 2, Adrian 64720
Welch, Christine, R. 2, Adrian 64720
Welch, Lane, R. 2, Adrian 64720

District 5

Aholt, Francis, R. 1, Washington 63090
Bierbaum Brothers, R. 1, Augusta 63332
Hartmann, Ronald, R. 1, Williamsburg 63388
Neese, Wilbur, R. 2, Bland 65014
Sprick, Marvin, R. 1, New Haven 63068

Struckhoff, Norbert, R. 1, Augusta 63332
Struckhoff, Robert, R. 1, Augusta 63332
Unger, Leland, R. 2, New Haven 63068
Vieten, Noel, R. 1, Leslie 63056
Watermann, Don, R. 1, Williamstown 63473

Junior Members

Aholt, Girard, R. 1, Washington 63090
Aholt, Jean, R. 1, Washington 63090
Aholt, Susan, R. 1, Washington 63090
Finney, Ann, R. 1, Leslie 63056
Finney, Robert, R. 1, Leslie 63056
Hartmann, Kevin, R. 1, Williamsburg 63388
Hartmann, Sherry, R. 1, Williamsburg 63388
Hartmann, Vicki, R. 1, Williamsburg 63388
Sprick, Martha, R. 1, New Haven 63068
Sprick, Michael, R. 1, New Haven 63068
Unger, Lisa, R. 2, New Haven 63068
Unger, Randy, R. 2, New Haven 63068
Unger, Sara, R. 2, New Haven 63068
Vieten, Ben, R. 1, Leslie 63056
Vieten, David, R. 1, Leslie 63056
Vieten, John, R. 1, Leslie 63056
Watermann Eddie, R. 1, Williamstown 63473
Watermann, Paula, R. 1, Williamstown 63473
Watermann, Vanitta, R. 1, Williamstown 63473

District 6

Berry, Irving, R. 1, Jackson 63755
Gholson, Roy, R. 2, Jackson 63755
Ludwig, Dale, Star Route, Oak Ridge 63769
Montgomery, Robert, Mercier Bldg, Perryville 63775
Preusser, Nelson, R. 1, Jackson 63755
Preusser, Norman, R. 4, Jackson 63755
Schabbing, Charles, 227 Edgewood, Cape Girardeau 63701
Schabbing, Clem, R. 2, Cape Girardeau 63701
Sebaugh, Daniel, Daisy 63743

Junior Members

Berry, Julie, R. 1, Jackson 63755
Berry, Mark, R. 1, Jackson 63755
Kirchdoerfer, George, R. 2, Cape Girardeau 63701
Ludwig, Dale, Star Route, Oak Ridge 63769
Schabbing, David, 227 Edgewood, Cape Girardeau 63701
Schabbing, Michael, 227 Edgewood, Cape Girardeau 63701
Schabbing, Steven, 227 Edgewood, Cape Girardeau 63701

District 7

Getz, Doris, Grovespring 65662
Getz, Lawrence, Grovespring 65662
Stewart, Everett, Macomb 65702
Todd, Gail, R. 2, Hartville 65667

Junior Members

Stewart, Riley, Macomb 65702
Stewart, Rollace, Macomb 65702
Stewart, Rollan, Macomb 65702

District 8

Barnhart, C. W., R. 2, Spokane 65754
Berger, Floyd, R. 1, Billings 65610
Kastendieck, Carl, R. 2, Billings 65610
Zimmer, Martin, R. 3, Ava 65608

Junior Members

Kastendieck, Mary, R. 2, Billings 65610
Kastendieck, Paul, R. 2, Billings 65610
Kastendieck, Randy, R. 2, Billings 65610

District 9

Bumgarner, Rex, R. 20, Springfield 65803
Corlett, Wesley, R. 1, Willard 65781
Kennermer, Paul, 1810 Hill Side Dr., Springfield 65804
Messick, H.W., R. 2, Springfield 65802
Owen, Milford, R. 1, Brookline 65619
Pursley, Ray, R. 9, Springfield 65804
Sims, Carson, 1443 Valley Water Mill Rd., Springfield 65803
Wallis, Johnny, 1443 Valley Water Mill Rd., Springfield 65803

Junior Members

Bumgarner, Candace, R. 20, Springfield 65803
Bumgarner, Charles, R. 20, Springfield 65803
Bumgarner, Felicia, R. 20, Springfield 65803
Bumgarner, Teresa, R. 20, Springfield 65803
Horton, John, R. 4, Bolivar 65613
Owen, Aaron, R. 1, Brookline 65619
Wallis, Gay, 1443 Valley Water Mill Rd., Springfield 65803
Wallis, Margaret, 1443 Valley Water Mill Rd., Springfield 65803
Young, Diane, R. 2, Springfield 65802
Young, Greg, R. 2, Springfield 65802

District 10

Ballay, George, R. 1, Verona 65769
Cooper, Ted, R. 1, Seligman 65745
Davis, Gary, R. 1, Verona 65769
Davis, Jerry, R. 1, Iantha 64753
Davis, William K., R. 1, Verona 65769
First National Bank, Monett 65708
Harris, David, Carthage 64836
Neill, Lee, R. 2, Monett 65708

Junior Members

Ballay, Randy, R. 1, Monett 65708
Ballay, Tim, R. 1, Verona 65769
Ballay, Todd, R. 1, Verona 65769
Davis, Robby, R. 1, Verona 65769
Dierker, Brett, Monett 65708
Dierker, Kristen, Monett 65708
Harris, Mike, Carthage 64836
Harris, Sherrie, Carthage 64836
Harris, Steve, Carthage 64836

Honorary Members

Frankenbach, Carl, Hannibal 63401
Griesmer, Joseph, Billings 65610
Harris, Lee, Carthage 64836
Herman, Dr. Harry A., Columbia 65201
Johnston, Don, Jasper 64755
Koester, Aldine, R. 2, Box 326, Florissant 63034
Lail, Bryol, Martinsburg 65264
Pennewell, Raymond, Palmyra 63461
Potter, Steve, Buffalo 65622
Rainey, Lawrence, Hallsville 65255
Schatz, Charles, Billings 65610
Schatz, John, Billings 65610
Schmitt, Walter, Springfield 65800
Secker, Jerry, Hannibal 63401
Sprick, Emil, New Haven 63068
Unger, Herman, New Haven 63068
Vermule, Herman, Billings 65610
Vermule, John, Billings 65610
Vieten, Emery, Leslie 63056
Watkins, Charles, Raymore 64083
Watkins, Mary Jane, Raymore 64083

THE FUTURE HAS PROMISE

*By Dr. Harry A. Herman**

Dr. Harry A. Herman

FOR OVER 75 years Guernseys have played a prominent role in Missouri dairying. History indicates that in 1882 the first Missouri-owned Guernsey was recorded by The American Guernsey Cattle Club for C. M. Whitney, St. Louis. Prior to 1900 there were eight Missouri breeders registering Guernseys. The breed established itself in the state by virtue of quality milk and gentle disposition cows. In 1928 the Missouri Guernsey Breeders' Association was organized and got rolling in 1932. We've been progressing in the "Show-Me" State ever since.

The future is bright for Guernseys if their owners will continue to do a constructive job of breeding cattle. **The best promotion for any breed is Improvement!** Never before have Guernsey breeders had a greater opportunity or better breeding methods available. Dairying has changed these past 25 years as all close to the picture know. Our average milk cow produces twice as much milk as she did 30 years ago. Breeding concepts and methods have changed even more.

Here's what the Guernsey breeder who wants to make progress must do:

(1) Test for production. All selection methods for genetic improvement in yield are based on milk and fat records. Testing programs are available anywhere in the state. Test don't guess – Official DHIA or DHIR.

(2) Breed at least 75 percent of the herd to good "plus" Predicted Difference bulls. We mean bulls with +750 or more pounds of milk and a Repeatability of at least 70 percent. Don't use a minus PD bull! Would you rather play odds of 10:1 in your favor or 10:1 against you? Modern breeding concepts take a lot of the "guess" out of bull selection on the average.

(3) Breed about 20 to 25 percent of the cows and heifers, selected at random, to high production indexed young bulls. We need a lot more highly-promising – production-backed – young bulls sampled and proved in many herds. **Guernsey breeders must team together to get more young bulls sampled on a multi-herd basis.** Support the "Dairybelt Young Sire" project. Missouri is part of it.

(4) Don't forget type. Breed for high production and long wearing cows and you'll have good type along with a hefty milk check. We suggest official classification at regular intervals.

Breeders hold the key. There's "no free lunch." The challenge of the future calls for more 13,000- to 16,000-pound milk herds. Guernsey breeders will use their good judgment and hard work to put the inheritance necessary for great cows together – just as some have in the past 100 years. As we observe the 100th Anniversary of The American Guernsey Cattle Club, we can all be thankful for the good life the Guernsey cow has brought us. The future beckons new generations, with new challenges, new goals and new tools for breed improvement. Let's put them to work–full speed ahead!

*President, American Guernsey Cattle Club 1969–1974; Board of Directors AGCC 1967–1977.

NEBRASKA GUERNSEY BREEDERS' ASSOCIATION

OFFICERS

President
Lea Fairley, Fairbury

Vice-President
Gayle Behrens, Mead

Secretary-Treasurer
Terry Imig, Seward

Recording Secretary-Treasurer
Mrs. Frances Nitz, Cedar Bluffs

DIRECTORS

Gayle Behrens, Mead
Arnold Bremer, Palmyra
Jim Chapman, North Bend
Lea Fairley, Fairbury
Francis P. Goin, Wymore
Richard A. Hays, Odell
Terry Imig, Seward
Edwin Moormeier, Roca
Mrs. Dwayne Wittstruck, Martell

District 1 Officers & Directors

President–Terry Imig, Seward
Vice-President–Arnold Bremer, Palmyra
Secretary-Treasurer–Eddie Moormeier, Roca
Directors:
Lea Fairley, Fairbury
Francis P. Goin, Wymore
Arthur Wiechert, Lincoln
Dwayne Wittstruck, Martell

Platte Valley District Officers & Directors

President–Tom Konecky, Wahoo
Vice-President–Tom Chapman, North Bend
Secretary-Treasurer–Jim Chapman, North Bend
Directors:
Gayle Behrens, Mead
LeRoy E. Nelson, Mead
Jack R. Nitz, Cedar Bluffs

MEMBERS

Behrens, Gayle, Gay Acres Farm, Mead 68041. ½ mile west, 2 miles north on Hwy. 77 and ¾ mile west of Mead. Tel. 402—624-3262
Bremer, Arnold F., Fawnlyn Farm, R. 1, Palmyra 68418. 1 mile west and ¼ mile north of Palmyra. Tel. 402—780—5380
Brugman, Harold L., Douglas 68344. ¾ mile north of Douglas. Tel. 402—938-3217
Chapman, Jim & Tom, Chapman Guernsey Farm, North Bend 68649. 2 miles west and ¼ mile north of North Bend. Tel. 402—652-3492 (Jim), 402—652-3271 (Tom)
Fairley, Lea, Fairley Farm, Fairbury 68352. 8 miles north, 1 mile east and ¼ mile north of Fairbury. Tel. 402—729-5756
Gilliland, Wayne, Oak Shadows Farm, R. 1, Wayne 68787. 2 miles south on Hwy. 15, 1¼ west of Wayne.
Goin, Francis P., Goin Farms, Wymore 68466. East side of Hwy. 77 on Nebr.-Kans. State line. Tel. 402—674-3393
Goin, George & Howard, Wymore 68466
Grabouski, Paul, Greenview Farms, R. 4, Beatrice 68310. 3 miles south and 3 miles west of Beatrice. Tel. 402—228-0583
Hays, Richard A., Haysetts Farms, Odell 68415. 6 miles north and 1 mile west of Odell. Tel. 402—766-3825
Imig Farms, Terry & Jim Imig, Seward 68434. 4½ miles east on Hwy. 34 of Seward. Tel. 402—643-2369 (Terry), 402—643-2451 (Jim)
Kavan, Norman, Colon 68018
Konecky, Tom, Beauty View Farm, R. 2, Wahoo 68066. 3½ miles west of Wahoo on Hwy. 30A. Tel. Weston 642-5563
Liebers, Lawrence, 6325 E. Shore Drive, Lincoln 68500. Tel. 402—489-4108
Lorensen, Willis G., Valley Hill Farm, Weeping Water 68463. 1 mile east and ¼ mile south of Weeping Water. Tel. 402—267-5546
Midwest Breeders Cooperative, c/o Bill Michaud, 4010 Prairie Road, Fremont 68025. Tel. 402—721-3624
Moormeier, Edwin & Sons, Moormeier Farms, Roca 68430. First corner east and first place north of Roca. Tel. 402—423-3397
Nelson, LeRoy E., Happy Hollow Farms, Mead 68041. 2 miles north and ½ mile east of Mead. Tel. 402—624—3149
Nitz, Mrs. Frances L., Cedar Bluffs 68015. Tel. 402—628-3375
Nitz, Jack R., Cedar Bluffs 68015. Tel. 402—628-5300
Ondracek, Joseph C., R. 2, Fremont 68025. 1 mile west and 3½ miles south of Junction 77 & 109 south of Fremont. Tel. 402—721-4953
Pfeiffer, Robert, Pfeiffer Farms, Arlington 68002. 2 miles east and 1 mile south of Arlington. Tel. 402—478-4406
Pfeiffer, Herman, Arlington 68002
Vollmer, Miles E., Payway's Guernsey Farm, R. 4, Kearney 68847. South across Platte River Bridge 4½ miles west, ½ mile left into lane. Tel. 308—234-9194
White, Jr., Tom G., Quail Acres Guernsey Farm, R. 2, Falls City 68355. 6 miles north of Falls City on Hwy. 73, 2½ miles east and 1 mile north. Tel. 402—245-6572
Wiechert, Arthur, Pioneer Park View Farms, R. 1, Lincoln 68500. 3300 West Van Dorn, 3½ miles west of Hwy. 77. Tel. 402—435-7347
Wittstruck, Dwayne, Witt's End Farm, Martell 68404. 4 miles north and 1¾ miles west of Martell. Tel. 402—797-3965

OKLAHOMA GUERNSEY BREEDERS' ASSOCIATION

OFFICERS

President
Mason Mungle, Atoka

Secretary-Treasurer
Norman Hager, Blackwell

Vice-President
Robert Charles (Bob) Griggs, Jr., Mustang

DIRECTORS

Ernest Berousek, Yukon
George Butenschoen, Seminole
Robert C. Griggs, Jr., Mustang
Kenneth Griggs, Mustang
Vergil (Butch) Lorenz, Jr., Hitchcock
Vergil Lorenz, Hitchcock
J. Jene Mungle, Atoka
LeRoy Zum Mallen, Okarche

MEMBERS

Berousek, Ernest R., R. 3, Box 153, Yukon 73099
Butenschoen, George, R. 2, Seminole 74868
Goldenbert, Nathan, R. 5, Box 71, Stillwater 74074
Griggs, Jr., Robert Charles (Bob), R. 2, Box 184, Mustang 73064
Griggs, Kenneth, R. 2, Box 184, Mustang 73064
Guerkink, Al, R. 3, Box 2, Ardmore 73401
Hager, Norman, 1022 W Coolidge, Blackwell 74631
Lorenz, Vergil, Hitchcock 73744
Lorenz, Jr., Vergil (Butch) & Norman, Hitchcock 73744
Mungle, J. Jene, R. 5, Atoka 74525
Mungle, Mason, R. 5, Atoka 74525
Potts, John, 3306 Chautauqua, Norman 73069
Stutsman, Larry Gene, Box 67, Rush Springs 73082
Woods, Mort, 202 Woods Lane, Ardmore 73401
Zum Mallen, LeRoy D. & Betty, R. 1, Box 104, Okarche 73762

Junior Members

Berousek, Malinda, R. 3, Box 153, Yukon 73099
Boyd, Karen, R. 1, Ripley 74062
Butler, David, R. 2, Cushing 74023
Carr, Paula, R. 1, Newcastle 73065
Flaming, JoAnn, R. 2, Box 788, Owasso 74055
Flaming, Norma, R. 2, Box 788, Owasso 74055
Glass, Randal, 916 North Ross, Dewey 74029
Hennis, Becky, R. 1, Stillwater 74074
Lorenz, Kelli Dawn, Hitchcock 73744
Lorenz, Kristi, Hitchcock 73744
Macey, Darrel, Box 172, Broken Arrow 74012
McGuire, Stacy, Ripley 74062
Mitchell, Gregory Lee, Ripley 74062
Mungle, Magretta, R. 5, Atoka 74525
Mungle, Matthew, R. 5, Atoka 74525
Smith, Tammy, 11708 E. 17th Place, Tulsa 74128
Weidner, Brenda, Ames 73147
William, Brett, R. 1, Cushing 74023
Zum Mallen, Daniel, R. 1, Box 104, Okarche 73762
Zum Mallen, David, R. 1, Box 104, Okarche 73762
Zum Mallen, Jane, R.s1, Box 104, Okarche 73762
Zum Mallen, Robert, R. 1, Box 104, Okarche 73762

Dear Guernsey Friends:

All of us in the Wallis family are very proud of our family tree as Guernsey breeders. My sisters and I are the fourth generation. Our herd is the oldest in Missouri that is still in operation. My great-grandfather, Ed Wallis, started in Guernseys about 1935. I believe that caring for your own cattle and living on a dairy farm is a very rewarding experience.

I started showing my cattle at the age of four, and have been a member of 4-H for 10 years.

Gay Wallis, Springfield
1977 Missouri Guernsey Queen

An important part of the Missouri G.B.A. is its Junior Association. Seated left to right: Robby Davis, Kevin Cary and Debby Hornbuckle, officers of the Junior Association; Molly Taylor, 1976 Missouri Guernsey Princess, and Mary Blevins, National Guernsey Queen. Standing: Greg Young, Springfield, Gary Davis, state secretary; Bob Cary, chairman of the Junior Committee, and Dr. Harry A. Herman, Columbia.

Dr. Ralph Williams, Extension dairy specialist, presenting the 1976 Production Trophy to Mr. and Mrs. Lewis Hershberger, Bentonville, at the Arkansas Annual Meeting.

Attending the Arkansas Annual Meeting, left to right: Joe Cowan, regional agent; David Daniel, Bentonville, secretary; Lewis Hershberger, Bentonville, vice-president, with the Production Trophy; Jack Hall, Fayetteville, past secretary, and President Dwayne Webb, Westville.

Molly Taylor, Canton, 1976 Missouri Guernsey Princess; Gay Wallis, Springfield, 1977 Missouri Guernsey Princess, and Mary Blevins, Manhattan, Kans., National Guernsey Queen.

Norman Preusser, Jackson, presenting the 1977 Outstanding Missouri Guernsey Youth Award to Kevin Cary, Canton.

Youth attending Missouri District 4 Annual Meeting, left to right: Lyle Schenker, Rockville, Betty Corlew, Odessa, and Debby Hornbuckle, Kansas City, Mo., with Lyle Schenker's young niece in front.

Officers and directors attending the Missouri Annual Meeting. Seated, left to right: Gary Davis, Pierce City, secretary-treasurer; Kevin Frankenbach, Hannibal, president, and Norman Preusser, Jackson, vice-president. Standing: Johnny Wallis, Springfield, George Ballay, Verona, Rex Bumgarner, Springfield, Carl Kastendieck, Billings, and Irving Berry, Jackson.

Junior Award winners at the Missouri Annual Meeting. Front row, left to right: Candace and Felicia Bumgarner, Springfield, Debby Hornbuckle, Kansas City, and Betty Corlew, Odessa. Back row: Tim Ballay, Verona, Robby Davis, Verona, Paul Kastendieck, Billings, and Chairman of the Junior Committee Bob Cary, Canton.

Officers elected at the Missouri District 5 Annual Meeting, left to right: Leland Unger, New Haven, vice-president; Francis Aholt, Washington, president, and Norbert Struckhoff, Augusta, secretary-treasurer.

Les Peckham showing the 100th Anniversary brochure to the officers of Missouri District 6, left to right: Dale Ludwig, Oak Ridge, secretary-treasurer; Charles Schabbing, Cape Girardeau, vice-president, and Nelson Preusser, Jackson, president.

Attending the Oklahoma Annual Meeting, seated left to right: Randy Nelson, Mustang, Bret Williams, Cushing, and David Butler, Cushing. Standing: Norman L. Hager, Blackwell, secretary-treasurer; Mason Mungle, Atoka, president, and Robert Charles Griggs, Jr., Mustang, vice-president.

Attending the Fourth Mo-Kan Classic Sale, Mary Blevins, Manhattan, Kans., National Guernsey Queen, and Molly Taylor, Canton, Missouri Guernsey Queen.

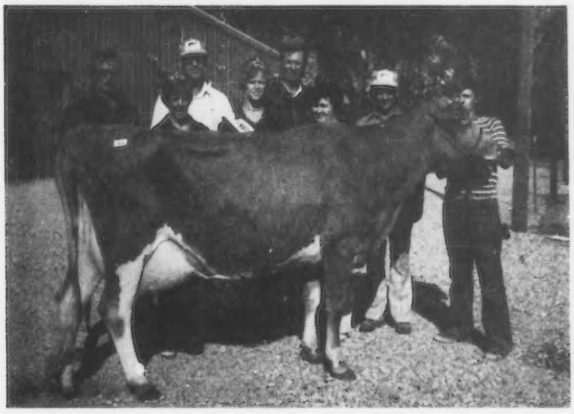

Huxmans Valiant Celia, top of the Fourth Mo-Kan Classic Sale at $1,750. In the background: Richard Hays, Odell, Nebr., contending bidder; Molly Taylor, Missouri Guernsey Queen; Doyle Neher, Hutchinson, Kans., purchaser; Mary Blevins, National Guernsey Queen; Jack Nitz, auctioneer; Mrs. and Mr. Dale Huxman, Pretty Prairie, Kans., consignors, and son David Huxman at the halter.

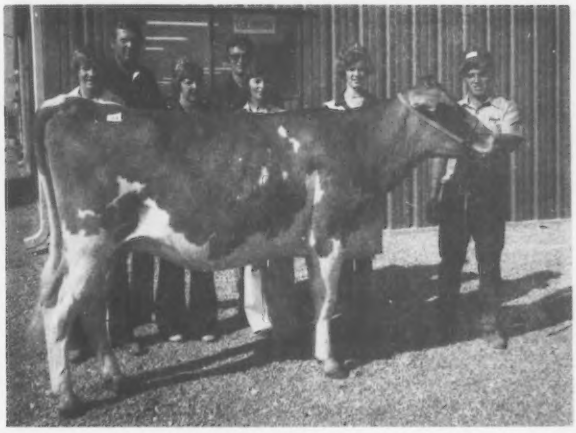

Hart Lane Domino Abigail, top selling bred heifer and second high animal in the Fourth Mo-Kan Classic Sale at $1,225. In the background: Robby Davis, Verona, Mo., contender; Jack Nitz; Molly Taylor; Mr. and Mrs. Richard Hays, Odell, Nebr., purchasers; Mary Blevins, and Roger Hartmann, Red Bud, Ill., consignor, at the halter.

Robert C. Griggs, Jr., accepting the premier exhibitor banner from Arden Hardie, Guernsey cattle superintendent. Bob Griggs also received the **Gordon Hall Memorial Trophy** for premier exhibitor.

J. Jene and Mason Mungle accepting the premier breeder banner from Arden Hardie, Guernsey cattle superintendent. Mungle's Guernsey Farms also received the **Gordon Hall Memorial Trophy** for premier breeder.

Joe Eves presenting the **Joe Eves Production Trophy** to Robert C. Griggs, Jr., at the halter of John Potts Foremosts Vernie.

Wassons Nance May, first prize cow, five years and over, at the National Junior Show, Madison, shown by Gay Wallis, Springfield, Missouri.

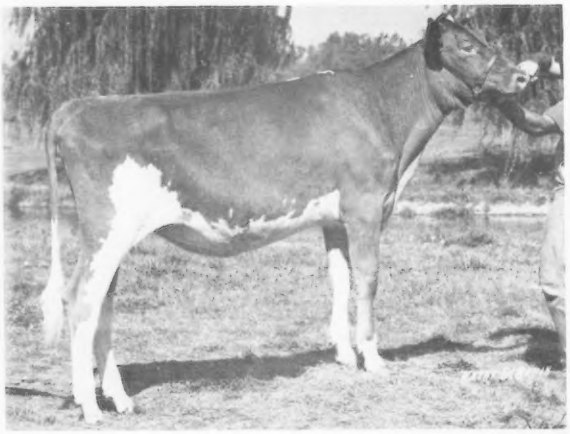

Red Hill Star Leggs, first prize heifer calf at National Guernsey Show and National Junior Show, Madison and All-American Heifer Calf in both Open and Junior Competition, 1976, owned by Kelli Dawn Lorenz, Hitchcock, Oklahoma.

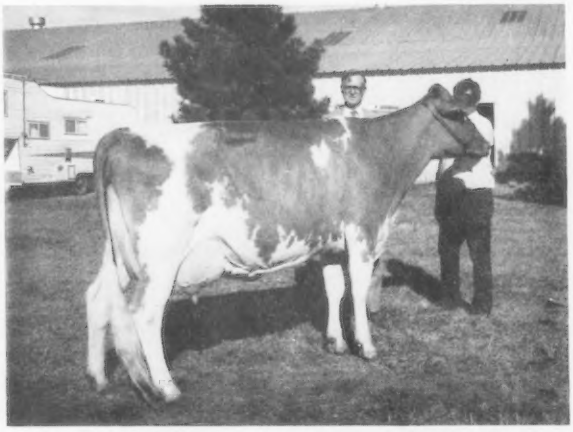

Elm Moor D F Bernice, senior and grand champion female at Kansas State Fair, Exhibited by Galen Schrag, Pretty Prairie.

Beauty View Champion Missy, senior and grand champion female at Nebraska State Fair, with Judge David Kjome, Tom Konecky, Sr., Wahoo, breeder and exhibitor, and Melissa Behrens in the background.

Witts End Duchess Anastasia, junior champion female at Nebraska State Fair, exhibited by Witts End Guernseys, Martell; Judge David Kjome, Laurie Wittstruck, and Melissa Behrens.

ARKANSAS Guernsey Breeders Association

Dwayne Webb, R. 1, Westville, Okla. 74965	*President*
Lewis E. Hershberger, R. 3, Box 220, Bentonville, Ark. 72712	*Vice President*
David E. Daniel, R. 1, Bentonville, Ark. 72712	*Secretary*
Don Cloe, R. 3, Bentonville, Ark. 72712	*Director*
William E. Couch, R. 1, Siloam Springs, Ark. 72761	*Director*
Jack Hall, R. 7, Fayetteville, Ark. 72701	*Director*
Joe Cowan –	*Show Superintendent*

Attending the Arkansas Annual Meeting, left to right: Joe Cowan, regional agent; David Daniel, Bentonville, secretary; Lewis Hershberger, Bentonville, vice-president, with the Production Trophy; Jack Hall, Fayetteville, past secretary, and President Dwayne Webb, Westville.

Dr. Ralph Williams, Extension dairy specialist, presenting the 1976 Production Trophy to Mr. and Mrs. Lewis Hershberger, Bentonville, at the Arkansas Annual Meeting.

Ankco Lyrene Command Candy, senior and grand champion at the Arkansas State Junior Show, exhibited by Karel Couch, Siloam Springs, at the halter.

SEE PAGES 110 and 111 for story on our 1977 Arkansas State Guernsey Show and also pages 174–177, July 1977 100th Anniversary Commemorative Issue of the Guernsey Breeders' Journal.

STATE SPRING SHOW — **First Saturday in May Every Year**
ANNUAL MEETING — **December 2, 1977**

ANKCO GUERNSEY FARM

ANKCO LYRENE COMMAND CANDY (VG)
12290M – 548F, Actual
First 4-Year-Old and Grand Champion, All-Arkansas Jr. Guernsey Show, 1977.
Exhibited by Karel Couch.

We showed 7 first place winners. 1 Grand Champion (pictured above), 2 Reserve Grand in the All-Arkansas Junior Guernsey Show, 1977.

Herd Classified For The 3rd Time in 1976. 17 HEAD – ALL Above The Line, 12 VG, 5 D.

Guernsey Sires Used – Foremost Top Jolly, Kellogg Minnies Choice, Tannery Hill Florets Command, and "Nance Foreward."

William E. Couch and Family
Rt. 1, Siloam Springs, Ark. 72761
Phone (501) 524-5987
Located 2 miles east on Hwy 68, 2½ miles north on Hwy 59.

Another step towards our . . .
"GOLDEN DREAM"
1977 All-Arkansas 2-Year-Old

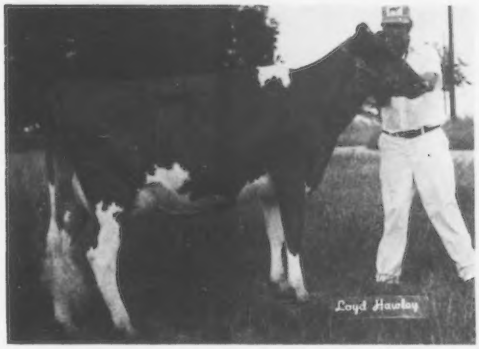

WHITEHEADS PRAIRIE F REBA
She also helps pay the bills
DHIR – 295 days, in progress
10880–4.2%–457, 12760M, 527F, ME
Sire: Housleys Dari Fayvor
Due September 29 to Lyrene May Rose Prince

GOLDEN DREAM GUERNSEY FARM
David and Lolah Daniel
R. 1, Bentonville, AR 72712
Phone (501) 795-2631 (barn)
Phone (501) 795-2472 (home)

Chozen Acres

1977 Arkansas Grand Champion

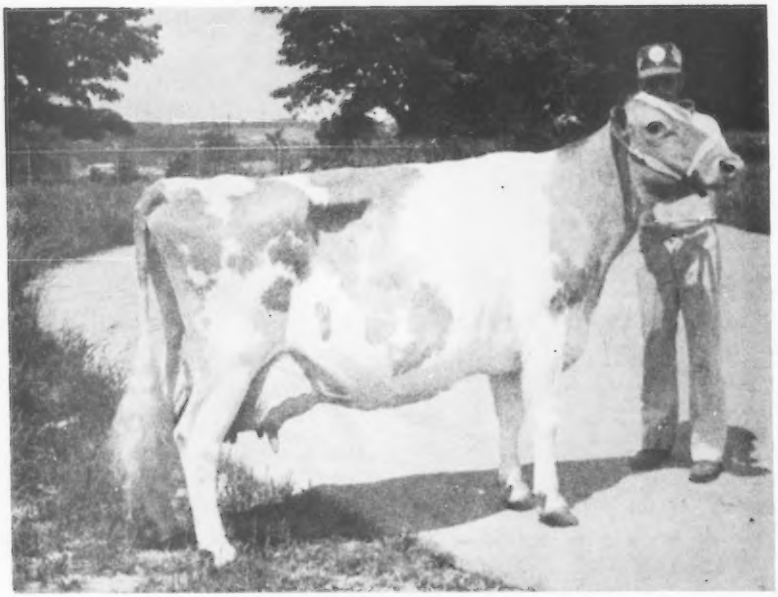

John Potts Billys Stacey
Excellent–90 at 11½ years of age

—— Two Young "Winstons" ——

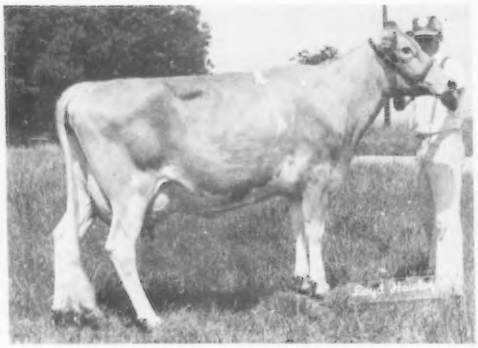

Chozen Acres Win Lucy
12600–542–2-05DHIR–305–2x
14250–557–3-04DHIA–305–2x

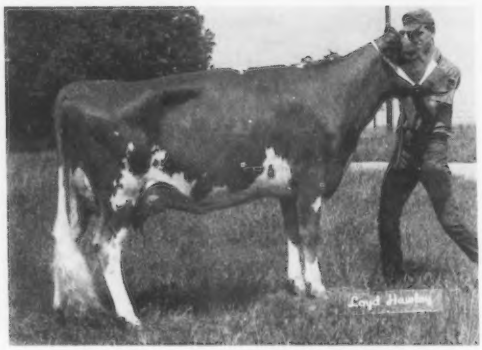

Chozen Acres Win Alpha
10850–556–2-06DHIA–305–2x

July DHIA Rolling Herd Average On 80 Cows – 12600 Lbs. Milk, Actual
1976 Classification – 40 Head – 3 E, 22 VG, 12 D, 3 A

Dwayne Webb Family
Route 1, Westville, Oklahoma 74965
Phone (918) 723-5942
Farm is 1 mile east, 1½ south of Westville, Oklahoma

Introducing: "DEBBY" — DAM OF A NATIONAL CLASS LEADER
1st FOR MILK and EXCELLENT

WIN MEADOW FAMES DEBBY

4 records over 16,000 lbs. Milk, 755 lbs. Fat
18090–4.7%–848–8-07DHI–305–2x, actual

Dam of Cloe Acres Debbys Debroah, Excellent in 1977
1/2 interest sold to John Housley, Riceville, TN
National class leading record for milk as a Sr. 2-Year-Old, *22240 – 818 – 2-06DHIR – 305 – 2x, 1st for milk. USDA 5/77 – +1188M, +39F, 34% Rpt.

Currently using "Dari Fayvor" and "Danny Boy," a half brother to "Debroah," sired by MRP Stan (son of "Prince")

Don and Indalu Cloe
R. 3, Bentonville, AR 72712
Phone (501) 273-5018

CLOE ACRES

3 miles west

Visitors Welcome — Breeding Fine Guernseys Since 1940

CEDAR ROW GUERNSEY FARM

HERD STARTED IN 1919

Mr. and Mrs. Lewis E. Hershberger, R. 3, Box 220, Bentonville, Ark. 72712
Phone 795-2186 **Farm is 1¼ miles north, ½ mile west Centerton**

HERD IS ON DHI TEST — Rolling herd average for February

36 Cows — 12,186 lbs. milk, 623 lbs. fat

A Few Of Our Cows — Actual DHI Records

	MILK	FAT	AGE
Cedar Row Idas Datha	20100	1023	8-01–365–2x
Cedar Row Elviras Joy	20390	924	4-05–305–2x
Cedar Row Dathas Jimmy	16420	845	3-11–305–2x
Cedar Row Elsies Prissy	15220	691	6-01–365–2x
Cedar Row Darcys Peace	15130	775	7-04–305–2x
Cedar Row Petulas Cora	15210	722	3-00–365–2x

PLAN TO VISIT
OUR HERDS

GUERNSEY

STOCK USUALLY FOR SALE
From The Best In The West

Our 100th Anniversary Issue

— Goldenridge Guernseys —

Pete Has Our Cows Really Milking!

43 cows on DHI average 11078 lbs. milk, 548 lbs. fat, actual – and still going UP each month.

See page 252 July, 1977 100th Anniversary Issue for some of our top cows.

Our Herd Is Rich In "PRINCE" and "DARIMOST" Blood. We are breeding to **GOLDENRIDGES PRINCE BRUNO,** born 1/3/74. **Sire: Lyrene May Rose Prince,** AI Gold Star Sire. **Dam: Sajaer Farms D M Bunnie,** a daughter of Western Glow Darimost, AI Gold Star Sire.

We plan to follow "BRUNO" with sons and grandsons of Gayoso View Top Command.

We breed to AI sires – bulls like

Kellogg Minnies Choice, Housleys Dari Fayvor
Clovelly Top Hornet and Foremost Top Jolly

Mr. and Mrs. Claude L. Blevins, Owners
Route 4, Manhattan, Kansas 66502
6 miles east of Riley
Phone (913) 485-2304

Pete Blevins, Herdsman
Mary – Eva – Mike
Assistants
Royalty – Mary Blevins

GOLD STAR BREEDER 11 TIMES
HERD ON DHIR TEST AND CLASSIFIED 11 TIMES

During the first 6 months of 1977 we completed 18 DHIR records for an average of 12411 lbs. milk, 5.0%, 626 lbs. fat, ME–305–2x

July Rolling Herd Average on 46.6 Cows – 12519M, 642F

A Few Of Our Cows – ACTUAL DHIR PRODUCTION

	MILK	FAT	AGE	DAYS
Eckmans Pro Raven	17530	807	7-00	360–2x
	16750	803	6-00	305–2x
	13520	622	8-02	214–2x, in progress
Eckmans Pro Qucet	15830	769	5-03	305–2x
Eckmans Pro Pansy	14540	745	8-04	305–2x
	16690	881	6-11	365–2x
Eckmans D B Patrica	13690	673	3-03	305–2x
Eckmans Pro Roxy	14280	687	6-06	305–2x
Eckman Pro Peg	16260	877	6-00	365–2x
***Eckmans E Florene**	14980	708	4-00	305–2x
	13410	628	5-01	209–2x, in progress
Eckmans For Patti	13340	688	3-03	305–2x
***Eckmans K P Fran**	13000	617	2-03	282–2x, in progress

OUR HERD IS RICH IN THE BLOOD OF OUR "FRANCINE" FAMILY

*Two of her direct descendants. Also a son of "Florene" is in the herd.

FOUNDATION COW

ECKMANS FRANCINE (E '58)
*13125–748–Jr3HIR–365–2x
*13694–822–Jr4HIR–365–2x
Dam of 2 summarized sons that include–
Eckmans Francines FraLoren
AGCC GOLD STAR SIRE
"Francine" is also dam of 5 tested daughters. **A GREAT COW FAMILY**
Only 3 cows in the herd don't carry her blood.

An Excellent Member Of Our Francine Family

ECKMANS F L PRINCESS, Excellent, '68, '69, '71
17300–1001–5DHIR–305–2x, 14180–837–6-05DHIR–305–2x, 14450–818–7-07DHIR–305–2x.

Sire: Eckmans Francines FraLoren, Gold Star Son of "FRANCINE"

Dam: Eckmans K F Phoebe, 12160 – 683 – 5DHIR – 305 – 2x; 12890 – 661 – 6DHIR – 305 – 2x. **She is by Eckmans F G King Farouk,** another son of "FRANCINE." "PRINCESS" CARRIES A DOUBLE CROSS TO "FRANCINE."

We are breeding to this Syndicate Bull . . .
WAGNERS DIAMOND INNOCENT, Born 8/20/73

Sire: Wagners Champion Diamond, USDA Summary 5/77–17 daughters, 5 herds, **Pred. Diff. +376 lbs. milk,** +6 lbs. fat, 36% rpt. **Sire: Ansmil Champion Chum (GOLD STAR SIRE, 1969)**

Dam: Wagners Rex Icicle
15360–691–2-04DHIR–365–2x
16870–739–3-05DHIR–365–2x
20390–881–4-07DHIR–365–2x
18320–829–5-10DHIR–365–2x
17330–769–7-04DHIR–365–2x
USDA Summary 5/77–5 records average 16082 – 703 – ME; **COW INDEX:** +459M, +14F, 43% Rpt.

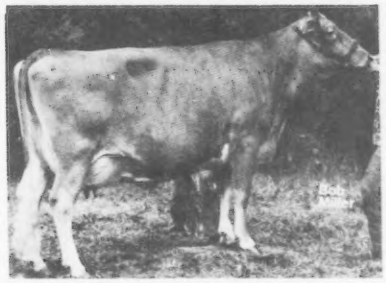

HIS DAM'S DAM
◀WAGNERS T IDA (E–93.0)
12750–617–3-02DHIR–302–2x
15730–735–4-04DHIR–305–2x
We have a grandson of "T Ida" by "Prince Duke."

We belong to the **Far West Virginias Falcon** and **Yellow Creek Prince Sugar Syndicates – Both In Use**

Albert W. Eckman, Owner
R.F.D. 3
Baldwin, Kansas 66006

ECKMAN'S GUERNSEY FARM

3 miles east of Coop Fertilizer plant on Hwy. 10 and 5 miles south on County Road and ½ mile west.

Harmony Monarchs Arlene (VG)
6-03DHI 365 19890 791
151,020 Lifetime to date
Sire: Elk Meadow Nolas Monarch

Thurmans Fame Candy–E at 13 yrs.
9-05DHI 365 17570 805
137,080 Lifetime to date
Sire: Henslee Farms V Fame

Harmony T Hornet Dot (VG)
5-01DHI 305 20170 851
Next two dams over 100,000
Sire: Clovelly Top Hornet

Harmony Falcons Ardel (VG)
4-10DHI 365 18220 725
Daughter of "Arlene" above
Sire: Spring Ridge G Falcon

We picture here the business ends of ten great cows in our herd today. These cows have the inheritance and performance to enhance breed progress through their progeny. We will be counting on them for our future. Wouldn't you like to join us? Write or phone us your needs.

Riverside Corporals Marcia (VG)
6-08DHI 365 21080 803
Sire: Applebrook Fames Corporal
Owned by Robert & Dawn Pauley

HARMONY FARM

Mr. & Mrs. Doyle Neher
and Family
Route 2, Hutchinson, KS 67501
Phone: 316–662-7592

Harmony Dari Ariel (VG)
3-01DHI 365 13560 663
Daughter of "Ardel" above
Sire: Western Glow Darimost

Harmony Princess Vera (VG)
2-11DHI 296 13040 597
Maternal sister to "Valiant," sire of "Celia" below.
Sire: Lyrene May Rose Prince

Harmony Princess Butter Bunny (E–91)
3-06DHI 305 10950 526
Daughter of Harmony Am Butternut (E–92.5)
Sire: Lyrene May Rose Prince

Harmony Corporals Grace (NC)
Averaging over 50 lbs. 1st 85 days at 2-09DHIR. Grand Champion Midwest Type Conference and Western Kansas District Show, 1977.
Sire: Applebrook Fames Corporal

Huxmans Valiant Celia (VG)
3-07DHI 365 20870 860
Top of the 1976 Mo-Kan Classic, $1,750
Sire: Harmony Velvets Valiant

Elm-Moor Guernseys

Ours is a family operation consisting of 50 cows and 800 acres of farm land. This is done without any hired help except for haying and silo filling.

My mother and father, who started this herd, and my only sister were killed in an automobile accident in 1964. We have continued the farm with some satisfying results as well as some disappointments. We have been Premier Breeder at the Kansas State Fair 8 times since 1964. We have had 9 Excellent cows of which 8 were bred by us. The 9th was a purchased daughter by our own Herd Sire.

Our herd is built on the "Delight" and "Bubbles" Cow families that have been mostly responsible for the above accomplishments. Our plans for the future as we start the 2nd Century are to continue to strive to breed a herd of cows with a will to milk and the sound type characteristics that enables a cow to be a 100,000 pound lifetime producer. It has been our experience that this is the most profitable cow.

We will continue our program of official test, classification, exhibiting at local, state and occasionally national shows and consigning to some show window sales. We invite you to come see our herd and talk cows.

Galen, Donna, Sandra, and Douglas Schrag

ELM-MOOR FARM

Phone (316) 459-6826 — 5 miles east, 1 mile north of Pretty Prairie, Kansas 67570

Highest Producing Herd In The State At The Present Time

Rolling Herd Average, 57 Cows average 13905 lbs. milk, 588 lbs. fat, actual DHIA production.

See our advertisement in the July Guernsey Breeders' Journal for some daughters by our former sire, **HARMONY VELVETS VALIANT**

Other Top Cows In Our Herd

	MILK	FAT	DHIA AGE	DAYS
RUBY	19370	832	8-10	365–2x
SUE	15630	758	3-04	305–2x
RITA	15280	610	6-03	305–2x
CARY	14500	621	4-05	292–2x
CAROL	14190	650	6-02	292–2x

We breed to HUXMANS PRINCE PATRIOT, born 4/8/73. A son of Lyrene May Rose Prince out of a daughter of Grain Meadow D King.

We also breed to Top AI Sires, "Top Jolly," "P Leader," and "Winston"

HUXMAN GUERNSEY FARM

Dale Huxman and Family, Route 1, Box 52, Pretty Prairie, Kansas 67570. Farm is located 3 miles east, 1¾ miles north of Pretty Prairie. Phone 459-6549

KREHBIEL GUERNSEYS

A Few Of Our Top Cows

Lapo Princes Lanine (VG)
13200–649–4-01DHI–264–2x

She is dam of our herd sire, **DARI FAYVORS PRINCE**, born 1/2/75.

A son of Housleys Dari Fayvor

Quivera Lancer Marjorie
11980–569–6-05DHI–335–2x

She is the dam of–

Quivera Dari Marjorie
11730–594–2-09DHI–365–2x

Sunglos N Celia
12080–634–3-06DHI–310–2x

Krehbiels Bunkies Dawn (VG)
13180–579–4-06DHI–351–2x

One of our top show animals with a lovely udder.

Glitter of Quivera
11880–530–2-05DHI–305–2x

We also breed to "TOP JOLLY," "QUANTITY," "TOP HORNET," and "DARI FAYVOR."

DEAN KREHBIEL and FAMILY
R.R. 2, KINGMAN, KANSAS 67068
Phone (316) 532-2808

WINN GUERNSEY FARM

Steven R. Winn
Phone (316) 364-2406

Route 2, BURLINGTON, KANSAS 66839

Albert J. Winn, Consultant
RR 1, LaHarpe, Kansas
Phone (316) 496-2559

24 Cows Averaged 40 Lbs. For Tester From May To Present Time

A Few Of Our Cows – DHIR TEST

Roes MOR Prince Debbie (VG), 10600–569–2-02DHIA–326–2x
Purchased in the 1974 National Heifer Sale for $2,500

Belle Lane J Mitsy (VG), 3130–113–5-03DHIR–45days, in progress
Purchased in the 1977 Land of Lincoln Classic for $1,025

***Winn P Jeanette (VG)**, in 365 days she made 17040–671–2-03DHIA. 6th high in the sale.
Sold in the 1977 Land of Lincoln Classic for $1,650 to Earl F. Gnan, Norwood, Minn.
***Jeanette is by Eckman Princess Am Pride and here listed are her paternal sisters in our herd.**

	MILK	FAT	AGE	DAYS
Winn Prides Madrene (VG)	12390	518	4-03DHIR	305–2x
Winn Prides Dorian (VG–Dry)	*13020	555	2-01DHIR	305–2x
***State Leader for Milk, 1975**	14310	622	2-01DHIA	349–2x
	5390	185	4-00DHIR	97–2x, in progress
Winn Prides Naomi (D)	9090	441	1-10DHIA	305–2x
Winn Prides Millicent (VG–Dry)	12360	498	2-10DHIR	305–2x
	4870	194	3-10DHIR	95–2x, in progress
Winn Prides Irene (VG–88 stale)	9700	437	3-03DHIR	293–2x
3 daughters in our herd				
Winn Pride Abretha (VG)	6350	279	2-01DHIR	225–2x, in progress

Excellent in stature, chest and body. Undefeated as a heifer.

Winn Pride Luissa (NC), undefeated as a Jr. Yr. in 1976. Res. Jr. Ch., Kansas State Fair, 1976.
On test, 6230–246–2DHIR–112days, in progress.

Winn Pride Ollette (NC)	6250	237	2-06DHIR	126–2x, in progress
Winn Pride Annette (NC)	4610	192	2-04DHIR	133–2x, in progress

One of our Top Producers – WINN ELDORADO NEENA (D), 16990 – 859 – 2-03DHIA – 359 – 2x; 16790 – 789 – 3-04DHIR – 305 – 2x; 18050 – 864 – 3-04DHIA – 365 – 2x, 2 consecutive state leading records, on retest, 6180 – 254 – 4-05DHIR – 2x, 110 days, in progress. USDA 1/77–2 records average 16323 – 780 – COW INDEX: +971M, +46F, 39% rpt.

ANOTHER HIGH INDEX COW – HUXMANS VALIANT ROXIE, 2 records average 13725 – 624 – COW INDEX: +772M, +27F, 27% rpt. **"NEENA"** has a "Pride" son, born 3/29/77, the last progeny of Ekman's Princess Am Pride.

– OUR HERD SIRES –

WINN P MR JACK, born 10/3/72. First bull calf, Jr. & Gr. Ch., Mid-America, Kansas State Fair, 1973. First daughters of **MR JACK** freshened. 4 tested in July avg. 47 lbs. milk. **He is a full brother to WINN P JEANETTE** (featured above) 9 "Pride" daughters classified in this herd – 6 VG, 3 D.

WINN WISTARS DIAMOND, born 1/8/75. **Sire: Lyrene Myras Wistar**, AI Gold Star Sire. **Dam: Roes MOR Prince Debbie (VG)**, 10600 – 569 – 2-02DHIA – 326 – 2x; 9910 – 485 – 3-02DHIR – 246 – 2x.

HIS DAM'S FULL SISTER

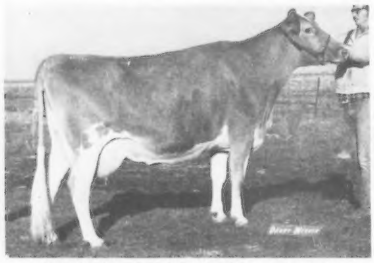

ROES MOR PRINCE DILLIE (VG)
15140–665–4-08DHIR–305–2x
16013–715–4-08DHI–365–2x

HIS DAM'S DAM

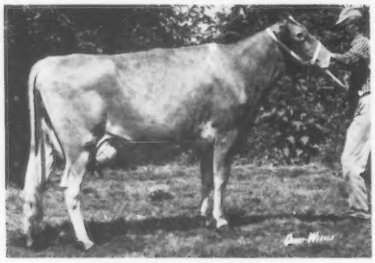

ROES MOR H DESTINY (E)
19740–873–7-00DHIR–365–2x
15140–747–2-03DHIR–365–2x
Full sister to Roes MOR H Dexter at Tri-State.

HIS DAM'S GRANDDAM

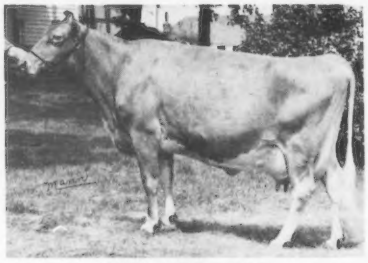

ROES MOR E DEE
(E 4 TIMES–92)
10 lactations, 126,920M, 6,573F, 3,094days–2x.
13470–713–Jr4DHIR–305–2x

This is a strong female line – traces direct to **ROES MOR ROSES DIMPLE (E 5 TIMES)**. Lifetime production over 150,000 lbs. milk – 2 E, 3 VG daughters.

WE OFFER FOR SALE – BOTH OF OUR HERD SIRES. Send for prices on MR JACK and WISTARS DIAMOND.

Cedar Maple Guernseys

HERD ON DHI –
A FEW OF OUR COWS

Cedar Maple S S Linda
+5060M, +169F, Diff. over herdmates
14810–601–5-06DHI–305–2x

Cedar Maple S S Peggy
11020–535–4-08DHI–345–2x

Cedar Maple E D Eleem
12770–630–3-03DHI–305–2x

Cedar Maple E D Lulu
12230–544–3-02DHI–344–2x

Quivera Sabo Marty
14120–682–3-05DHI–345–2x

We breed to "CHOICE," "HOLLIREX," "FERNELL" and "DARI FAYVOR"

Mr. and Mrs. Kenneth Barnett
Mr. and Mrs. Danny Barnett and Family
Phone 833-5471 – 833-2875
EFFINGHAM, KANSAS 66023
½ mile east, 1 south, ½ west, off Hwy K 9 and US 159.

HERD RICH IN THE BLOOD OF THE EXCELLENT "TOP HORNET"

ELMARDA TOP HORNET MARIGOLD (E)
16380–714–4-07DHI–306–2x
Sold in the 1974 Convention Sale for $3,450.
Sire: Clovelly Top Hornet
Herd ON DHIA – A Few Of Our Cows
***Elmarda Barons Marilou**
1st 3-Year-Old, Kansas 1971
10790–647–3-03DHI–290–2x
Dam of "MARIGOLD"
Elmardas Bernhart Gloss
14420–619–4-06DHI–324–2x
+3720M, +126F, Diff. over herdmates
***Elmarda Barons Gypsie**
13410–754–5-00DHI–360–2x
***Elmardas Baron Glenna**

5 records average +2329M, +151F, over herdmates. **She is the dam of our sire – ELMARDA FAYVOR GLENN**, born 1/25/74. **Sire: Housleys Dari Fayvor.** *These "Baron" daughters are by our foundation sire – **Elm Moor Gondoliers Baron**

ELMARDA GUERNSEY FARM
24 miles south of Hutchinson, 2½ miles north of Hwy. 54 on Hwy. 17
MARVIN D. GOERING,
R. 1, MURDOCK, KANSAS 67111
Phone (316) 297-3898

FAWN-LEA GUERNSEYS — Previously Known As WIEBE GUERNSEYS

One Of Our Good Foundation Cows – Nearly 12 Years Of Age
WIEBES DISPATCH BLOOM (VG 3 TIMES)

HER RECORDS – DHI ACTUAL

AGE	MILK	FAT	DAYS
1-11	9760	493	294
2-10	10820	614	283
3-10	12560	683	329
5-00	13020	713	364
6-01	15160	694	305
7-03	7810	391	305
8-05	10410	496	305
10-01	9980	483	305
11-08	1810	78	44, in progress

Lifetime to date, 98,370 lbs. milk

4 DAUGHTERS – ONE GRANDDAUGHTER
Fairlane Dari Button (VG)
11630–588–2-01DHI–305–2x
Wiebes Nance Bobby (D)
13980–706–2-11DHI–346–2x
"Bobby" is dam of . . .
Wiebes Prince Bo Peep (VG–88 in 1977)
14670–695–3-04DHI–297–2x
Wiebes Prince Duke Bea (VG)
10800–519–3-11DHI–351–2x
Wiebes Am Bonnie (VG 2 Times)
14510–587–4-07DHI–309–2x

A daughter by her son, Wiebes Hal Beacon–WIEBES BEACON DAWN (VG), 19700 – 884 – 6-03DHI – 323 – 2x. **A grandson, out of Fairlane Dari Button** (see above) was also used, **WIEBES AM BILLY, he sire of WIEBES BILLY BOOTS (VG),** 15870 – 673 – 2-05DHIA – 365 – 2x.

WE HAVE MANY DESCENDENTS OF THIS COW IN OUR HERD

We are breeding to our young homebred sire. . .
WIEBES HORNET BARNEY, born 5/18/76. **A son of Clovelly Top Hornet** out of **Wiebes Hal Bonita (VG 3 Times)** Lifetime production 105,180 lbs. milk, including 15730 – 772 – 6-03DHI – 349 – 2x (see page 251, July, 1977 Journal.)

We also breed to Top AI Bulls like "TOP JOLLY," "TOP HORNET," "DEACON" and others.

STOP AND SEE US WHEN IN THE AREA

Mr. and Mrs. Virgal Wiebe and Family
CONWAY, KANSAS 67934
Phone (316) 834-2335
7 miles north, 2½ west of Inman

FAWN-LEA

Our "LEADER" Daughters Are Milking Well In Our Herd

Fralda Leaders Marcy
10860–495–2-00DHI–365–2x
Fralda Leaders Nugget
+820M, +31F at 2-02DHI, over herdmates.
We have 10 by Villa Crest P Leader, 5 by "Top Hornet" including –
Fralda Hornets Neena
+3040M, +67F, over herdmates

FRALDA GUERNSEYS

Mr. and Mrs. Frank McCready & Family
R. 1, BENNINGTON, KANSAS 67422
Phone (913) 488-3414
Farm is 2 miles east and 2½ miles north.

Ours Is A Family Operation

We work together – mostly grades, but we are building up our herd and we are interested in studying and observing progress in the Guernsey breed. We've enjoyed studying the history of the breed during this 100th Anniversary Centennial Year.

Julius and Evelyn Watermann & Family
Kathy, Judy and Larry
Route 1, West, Box 99
Washington, MO 63090

WATERMANN'S GUERNSEYS

2 miles west on Hwy. 100

RIVER VIEW FARMS, INC.

Breeding Guernseys For 25 Years

Our June Rolling Herd Average On 69.3 Cows was 11277 lbs. milk, 4.8%, 542 lbs. fat (O.S.) AN INCREASE OF OVER 500 lbs. MILK and 22 lbs. FAT in the past year.

A Twelve-Year-Old FOUNDATION BROOD COW
LAKELANDS HERMES MONA
13150–4.7%–612–9-11–305–2x (OS)
Her Daughters
STRUCKHOFFS DIVIDENDS MELBA
12240–4.4%–547–7-05–357–2x (OS)
STRUCKHOFFS CHAMPIONS NANCY
14500–4.4%–631–5-05–305–2x (OS)
STRUCKHOFFS HOLLIREX MONKEY
5010–4.5%–223–3-09–108days, in progress (OS)
RIVER VIEW DARI MOLLIE born 10/5/74
A "Darimost," just starting on test
RIVER VIEW SULTANS MELODY
A "Sultan" – born 11/23/75

We have 10 grades with the potential to make it the Provisional Registered Way.

We breed to AI Sires – "TOP JOLLY," "T C TRANSFER," "DARI FAYVOR"

Harold Roehrig
Phone (314) 228-4843

Lawrence Struckhoff
Phone (314) 228-4459

Norbert Struckhoff
Phone (314) 228-4516

Route 1, Augusta, Missouri 63332

FARM IS 4 MILES WEST OF AUGUSTA, ON AUGUSTA BOTTOM ROAD

---

2 OUTSTANDING MATERNAL SISTERS AT LEE-VI FARM

Lee Vis T V Echo (VG)–2 daus. in herd
9 records include 13250 – 4.7% – 622 – 8-04DHI – 305 – 2x
She is dam of –
Lee Vis Nance Emma (VG)–1 dau. in herd
6 records include 15640 – 4.5% – 706 – 7-01DHI – 305 – 2x
She dam of –
Lee Vis Transfer Marge
10810–462–2-10DHI–ME–305–2x
Lee Vis Champion Ada
4 records include 13880 – 5.0% – 692 – 4-03DHI – 305 – 2x

HERD ON DHI – herd average 11734 lbs. milk, 531 lbs. fat

Our 4th Classification In 1977–14 VG, 17 D, 4 A

We Test – We Show – We Classify
PLAN TO VISIT US WHEN IN THE AREA

LEE-VI FARM

Leland Unger
R. 2, Box 312, New Haven, Mo. 63068
Phone 237-2516

5 miles south of New Haven on Koelkebeck Road.

BREEDING TO HIGH PD MILK SIRES

HOUSLEYS DARI FAYVOR, USDA 1/77–992 daughters, 357 herds, Pred. Diff. +605M, +28F, 97% Rpt.
WEE MANOR TOP DIVIDEND, USDA 1/77–30 daughters, 11 herds, Pred. Diff. +825M, +24F, 49% Rpt.

LYRENE FARGO
TANNERY HILL FLORETS COMMAND
MAURANA WIS TELESTAR, a son of Lyrene Myras Wistar, AI Gold Star Sire and out of UVM Princess Ramona (E) Gold Star Dam, 3 Times All-American, National Grand Champion, National Class Leader, 16660 – *893 – 2-05DHIR – 365 – 2x

We are proud of our Guernseys. Treat them kindly and they respond with increased production.

COME VISIT US
LET'S TALK ABOUT GUERNSEYS

Theo Wilshusen
R. 1, IONIA, MO 65335
Phone (816) 285-3403

PRAIRIE VIEW FARM

3 miles southwest, 3 miles south of Hwy. 52

A FOUNDATION SIRE

15 DAUGHTERS IN HERD

LYRENE CRYSTAL SPRINGS PRINCE

Sire: Lyrene May Rose Prince
AI Gold Star Sire
Dam: Lyrene Freds Alice (VG)
Gold Star Dam
10 lactations, 131,360M, 6,034F, 3,353 days–2x.
*14970–719–Jr2HIR–365–2x
14560–679–7DHIR–305–2x
USDA Summary 5/76–28 daughters, 3 herds, Pred. Diff. +418M, +14F, 30% Rpt.

A Few Of His Daughters

Crystal Spring Prince Sadie
16500–616–3DHI–365–2x
+5259M, +103F over herdmates

Crystal Spring Prince Penny
12170–504–3DHI–329–2x
+2259M, +58F over herdmates

Crystal Spring Prince Nora
12800–529–4-04DHI–305–2x
+1737M, +61F over herdmates

We also breed to LYRENE DUKE SARGENT, USDA Summary 5/77–17 daughters, 5 herds average 11489–513, Pred. Diff. +436 lbs. milk, +19 lbs. fat, 28% rpt., +$45; and LYRENE PRINCE SUNNY. **Now in service – WAGNERS PRINCE STAR** born 4/2/75. **Sire: Lyrene May Rose Prince. Dam: Windemere F Success Starlyn (VG)** 14190 – 646 – 4-05DHIR – 365 – 2x.

Clem Lesmeister
R 2, Box 95
Butler, MO 64730
Phone (816) 679-5239

CRYSTAL SPRING FARM
2½ miles N, out Main Street

HERD ON DHI
OUR COWS LIKE TO WORK

Transfer Valor Tessie (VG)
128,630M, 6,577F, 3,001Days
Lyon Farms Pauline (D) Prov. Reg.
103,780M, 4,516F, 2,782Days
Lyon Farms Millie (VG)
88,310M, 4,309F, 2,154Days
Lyon Farms Supreme Irma (D)
87,610M, 4,390F, 2,451Days
Lyon Farms L. Dolly (D) Prov. Reg.
82,840M, 4,200F, 2,115Days
Lyon Farms Carla (D)
77,530M, 3,546F, 2,039Days
Lyon Farms P Lottie (D) Prov. Reg.
67,570M, 3,086F, 1,636Days
Lyon Farms P Patty (D) Prov. Reg.
61,140M, 2,906F, 1,649Days
Lyon Farms D Pet (VG) Prov. Reg.
52,020M, 2,431F, 1,411Days
Lyon Farms P Lora (D) Prov. Reg.
39,790M, 1,885F, 1,117Days

We have in our herd 23 daughters by LYRENE MAY ROSE PRINCE

Herd Classified For The 3rd Time In 1977
27 HEAD – 1 E, 6 VG, 17 D, 3 A
12 By "PRINCE" – 1 E, 1 VG, 8 D

We Breed To TOP AI SIRES

Marvin & Mary Sprick
RR 1, New Haven, Mo. 63068
Phone 314-459-6615

LYON FARMS
7 miles south of New Haven, just off Hwy. 185, ½ mile west of Lyon.

We Breed To Top AI Sires

In Our Herd – 21 DAUGHTERS BY SUNESLOPE CHAMP DIVIDEND – USDA Summary 5/77–77 daughters, 9 herds average 11790 lbs. milk, 566 fat, Pred. Diff. +631 lbs. milk, +23 lbs. fat, 58% rpt.

Sire: **Western Glow Melbas Champion,** AI Gold Star Sire, 1970
Dam: **Suneslope For Deede (VG)** GOLD STAR DAM, May, 1973; USDA 1/77 – 7 records average 16469 lbs. milk, 806 lbs. fat, +928 lbs. milk, +53 lbs. fat, 46% rpt., she is out of Suneslopes Elliots Dainty, E 5 times, 93.0 at 14 years, GOLD STAR DAM, Lifetime production, 10 lactations, 175,830 lbs. milk, 8,352 lbs. fat, dam of 8 tested daughters.

9 DAUGHTERS BY LYRENE MAY ROSE PRINCE, USDA 1/77–7,340 daughters, 1,166 herds, Pred. Diff. +221 lbs. milk, +18 lbs. fat, 99% rpt., GOLD STAR SIRE.

Marvin Frankenbach and Sons
RR 2, Hannibal, Missouri 63401
10 miles west of Hannibal, off Hwy 36.
Phone (314) 221-6843

GEO-MARS GUERNSEYS

SCIENCE IN THE PUBLIC SERVICE

UNIVERSITY OF MISSOURI

FOREMOST GUERNSEY FARM

Route 5, Columbia, Missouri 65201
314–455-4009

Ken Bolte – Farm Manager
445-7178

Mark Neinhueser – Herdsman
445-6503

We at Foremost would like to take this opportunity to salute all past and present American Guernsey Cattle Club Officials for a very successful 100 years.

In 1922 J.C. Penney started developing the Foremost Guernsey herd of his dreams. Mr. Penney said, "The cows must possess femininity, they must have type and must give evidence of the stamina necessary to ensure longevity while producing large quantities of milk and bear a calf each year." With these ideals he developed bulls such as Langwater Foremost and Foremost Royal Valor along with great brood cows such as Mixter Faithful and Foremost Quantity.

In 1953, Mr. Penney, gave his entire herd, farm, and equipment at Hopewell Jct., N.Y. to the University of Missouri, Columbia. Since that time management techniques have been refined and new ones developed to assist dairymen in attaining greater efficiency in milk production. Also a progressive program of breeding, feeding and management has been developed to ensure that top quality breeding stock would be available to Guernsey breeders.

If you would like to take advantage of many years of Top Guernsey cattle breeding and add some outstanding blood to your herd may we suggest **FOREMOST TOP JOLLY.** *For Production, Type and Sales Appeal choose* **JOLLY.**

15G117 FOREMOST TOP JOLLY 580792 (May '77)

37 Daus. 9 Herds Avg. 10,600M 444F
Pred. Diff. +686M +20F +61$$ 52%Rpt.
27 Class. Daus. Avg. 80.6

Stop by and see us. We are located off I-70 on US-40 just 7 miles west of Columbia, Missouri.

A Few Of Our Top Cows

FLS VALIAS PIPER LILLY
7 lactations, 2111 days, 80,870M – 3,720F (OS) including 13680 – 4.7% – 637 – 8-00 (OS) 294 days–2x; +2890M, +149F over herdmates

FLS PIPERS JOHANA
5 lactations, 1726 days, 61,660M – 2,881F (OS) including 16390 – 758 – 5-03 – 365 – 2x (OS)

FLS GOLDYS GLAHNA
12470–5.1%–642–312days (OS)
+3150M, +200F, over herdmates

FLS CHAMPIONS JULIE
13970–585–4-02–365–2x (OS)

FLS JILLS JANICE
12910–567–5-09–320–2x (OS)

12 "TOP HORNET" DAUGHTERS – 9 IN MILK
Our farm and dairy were incorporated in April, 1976. Previously owned by our father Felix Struckoff.

74 COWS – 50 HEIFERS
Average on 70.3 Cows, 10333 – 4.8% – 500 (OS). Our aim is to get the herd average to 12,000 lbs. milk or more. Come Visit us.

ECHO RIDGE FARM, INC.

Robert, Cletus and Connie Struckhoff
Route 1, Box 36, Augusta, Missouri 63332
Phone (314) 228-4481. Farm is 2 miles west of Augusta on Shell Road, turn above the church.

GREETINGS FROM NORTH EAST MISSOURI

SUNEMEADOW FARMS

Home of FOREMOST ACE TIDE
All-American Junior Yearling, 1972

and her daughter

SUNEMEADOW PRINCE TIDY
Junior HM All-American, 1975

Breeding Stock for Sale

Bob, Nancy and Kevin Cary
Route 2
Canton, Missouri 63435
Phone AC 314–288-5288

Farm located off So. Exit of U.S. 61

BAKER GUERNSEY FARM

One Of Our Tops – BAKERS SUNSHINE CHANTILLY B, born 4/23/76. **A daughter of Nolichuckey T C Transfer.** Second, Jr. Yearling FFA and open class, Mo. State Fair. Third in open class Ozark Empire Fair. First in numerous other local North Mo. Shows.

5 COWS – 6 HEIFERS IN MY JUNIOR PROJECT

Breeding to Top AI Sires, sires like "TRANSFER" and "TOP JOLLY"

Elizabeth M. Baker
R 2, Hamilton, Missouri 64644
Phone (816) 583-4820

6 miles SW of Hamilton

"SUNNIE"

The 3RD Generation Of Class Leaders

3 **CLOVERDELLS SOPHIAS SUNNIE (VG) – Sire: Clovelly Top Hornet**
14310 lbs. milk, *706 lbs. fat, 1-11DHIR – 305 – 2x, 7th place for fat, pending. USDA 4/77–1 record, 16091 lbs. milk, 819 lbs. fat, **COW INDEX:** +886M, +33F, 34% Rpt.
"SUNNIE" is listed in the current USDA Elete Cow Index. She is again due in October to "Dari Fayvor." Her "Dari Fayvor" son will be sampled in our herd.

2 **CLOVERDELLS SANDYS SOPHIA (VG) – Sire: Mulhocaway Butterfat King Hal**
***20170 lbs. milk, *945 lbs. fat, 3-04DHIR – 365 – 2x, 8th milk, 9th fat, when made.** "SOPHIA" is again bred to "Top Hornet."

1 **CLOVERDELLS CINDYS SANDY (VG) – Sire: Gayoso View Top Command**
3 National Class Leading records include *26150 lbs. milk, 1140 lbs. fat, 5-03DHIR – 365 – 2x, 4th milk when made.

More "SANDY" Offspring:
A Daughter – **"SUGAR"** – by "Darimost," 19840 lbs. milk, 697 lbs. fat, 3-00DHIR – 305 – 2x, actual.
A Great-Granddaughter – **"SARA"** – by "Nance," 15780 lbs. milk, 697 lbs. fat, 3-05DHIR – 305 – 2x, actual.

We have a few young "TOP HORNET" bull calves for sale!

CLOVERDELL FARM

CARL E. KASTENDIECK & FAMILY
RR 2
BILLINGS, MISSOURI 65610
Phone (417) 695-2441

Located ¼ mile SW of Billings on Hwy 14

J-Mar-Nell Farm

Registered Guernseys

Phone (816) 563-2328 Rural Route 1

KNOB NOSTER, MISSOURI 65336

The Parrott Family

Marvin and Nellie Jerry and June Sam and Andy

We Have Used Top AI Sires Almost Entirely During The Past Two Years And The Results Are Now Beginning To Show

In Our Herd . . . 23 Daughters by Lyrene May Rose Prince
10 Daughters by Grain Meadow D Fortune
9 Daughters by Foremost Top Jolly

A Few Of Our Heifers And Their Estimated ME Records

All Two-Year-Olds–ME	MILK	FAT	OVER HERDMATES +
J Mar Nell May Rose Aloha	13440	572	+3180
J Mar Nell May Rose Crystal	11160	548	+ 860
J Mar Nell May Rose Gracie	14010	584	+3750
J Mar Nell Van Debbie	11480	440	+1190
J Mar Nell P F Lisa	12050	508	+1770
J Mar Nell Fortunes Joy	11360	518	+1070
J Mar Nell Fortunes Miracle	13670	688	+3410

Some Of Our Cows – ACTUAL DHIR RECORDS ALL–305–2x

	AGE	MILK	FAT
J Mar Nell Dari Zona	7-00	12840	691
J Mar Nell Scots Azalea	7-00	15290	799
J Mar Nell May Rose Minnie	6-00	12170	615
J Mar Nell May Rose Misty	4-00	11790	541
Geo Mars Dividends Violet	5-00	13410	686
Schmitt Farm Bellringer Sue	6-00	13050	576
J Mar Nell Top Jolly Alice	3-00	15060	679

TIMBER RIDGE GUERNSEYS

We are breeding to Top AI Sires

We have 15 heifers – all looking good – by **WEE MANOR TOP DIVIDEND**, USDA Summary 5/77 – 31 daughters, 12 herds average 11827 lbs. milk, 511 lbs. fat, Pred. Diff. +933 lbs. milk, +27 lbs. fat, 51% rpt.

LYRENE WISTARS DEACON – being used extensively, USDA Summary 5/77 – 25 daughters, 13 herds, average 12492 lbs. milk, 619 lbs. fat, Pred. Diff. +1054 lbs. milk, +58 lbs. fat, 51% rpt.

FOREMOST TOP JOLLY – 2 daughters in our herd – more to come. USDA Summary 5/77 – 37 daughters, 9 herds average 10600 lbs. milk, 444 lbs. fat, Pred. Diff. +686 lbs. milk, +20 lbs. fat, 52% rpt.

Herd Classified in 1977. Our DHI rolling Herd average in March was 12051 lbs. milk, 507 lbs. fat on 136 cows

TIMBER RIDGE FARMS

Mr. and Mrs. Samuel Messer
Phone (816) 295-4467
CAIRO, MO 65239

Mr. and Mrs. Charles Gates
Phone (816) 295-4876

Farm is 3 miles east on K, first gravel road on right.

HERD SIRES IN SERVICE AT JU-DON'S GUERNSEY FARM

SHAWNEE GENES GABE
born 1/20/73

By a son of R L Dividend out of a "Prince" daughter.

GOLDEN SUNSET T S TOM
born 7/22/74

By McDonalds Top Sergeant out of a daughter of R L Dividend.

A Few Of Our DHIA Records
ALL ACTUAL

Ju Dons Joan Susan
18250–826–7-04–365–2x

Ju Dons LeAnn Julia
18090–805–7-01–365–2x

Grade No. 10
15990–686–4-07–305–2x

Grade No. 22
15160–673–3-05–302–2x

Ju Dons Eloise Holly
15110–707–7-08–305–2x

JU-DON'S GUERNSEY FARM

Donald and June Waterman
Phone 314–853-4497
R. 1, Williamstown, Mo. 63473
Farm is 4½ miles east, ¼ mile south.

BIERBAUM GUERNSEYS

Where PRODUCTION is the name of the game! JUNE, 1977 ROLLING DHIA AVERAGE ON 62.8 COWS 11414 LBS. MILK, 4.8%, 549 LBS. FAT, actual

Our Potential PR Cow – GOOD OLD NO. 7
Born 5/10/62. Fresh 5/25/77
Lifetime production 9 lactations, 3,390 days, 132,630 lbs. milk, 6,905 lbs. fat, 3 records over 15,000 lbs. milk; 15860 – 5.3% – 833 – 8-06DHIA – 365 – 2x (+3740M, +286F, over herdmates) not tested first two years of her life.
Dam of 3 daughters–No. 55–81–96, average of their top records 12697 – 5.18% – 657 – 325 days – (+1750M – +145F, over herdmates) one was high cow in state in 1974 for fat with 739 as a 4-year-old.

Our Housleys J Champion daughters have done well for us. 3 "Champions," "Dilly," "Lady Trixie," and "Hollyhock," all registered, average on top records, 310days – 2x, DHIA, 14193M, 4.65%, 660F, actual; +3177M, +137F, over herdmates.

Breeding to Top AI Milk Sires, "DEACON," "FAYVOR," "TOP HORNET," and "CHOICE."

BIERBAUM BROS.
Raymond and Harley Bierbaum, Owners
RFD 1, Box 123, AUGUSTA, MO. 63332
Phone 314–228-4577 or 228-4578
On Co. Trunk T, 3 miles north of Augusta

OUR TOP SHOW COW

HARTVALE VALORS GINGER, daughter of Metzger Farms Transfer Valor. "GINGER" was 2nd at Mo. State Fair 4 times, member of Best 3 Females, 1972; best udder in 1971. She is dam of 3 daughters – Twins by Shamrock Priscillas Darimost, HARTDALE DARIMOST GAIL and GAY, born 4/15/70."GAY" was fourth 4-Year-Old, Mo., 1974.

The other daughter by "Prince," HARTDALE PRINCES GINGER, born 3/18/72.

33 Registered Cows, 15 Registered Heifers

HARTDALE GUERNSEY FARM
R R 1, WILLIAMSBURG, MO 63388
Ronald Hartmann and Family

On I-70 take Bachelor–Calwood Exit

A Herd Sire . . .
Son Of "DARI FAYVOR"
GOIN FARMS F CHARMER – Born 6/22/72
35 DAUGHTERS IN OUR HERD
Several In Milk
Sire: Housleys Dari Fayvor
Dam: Goin Farms H Jackie (D)
A Few Of Our Cows –
GREEN VIEWS SHARONS SHIELA
11810–587–2-11DHIA–355–2x
GREEN VIEWS ANGELICA ANDREA
5 records include: 11010 – 580 – 5-04DHIA – 365 – 2x
One Of Susan's Old Show Animals
GREEN VIEWS LORAS LADY
4 records include: 11290 – 481 – 3-06DHIA – 365 – 2x
GREEN VIEW FARMS
Paul Grabouski and Family
R 4, Beatrice, Nebraska 68310
Phone 402–228-0593
3 miles southwest on 136 – 1 mile south

These Cows Added To The Herd In Recent Years

Cloverdell Karens Kay (D)
12590–634–3-01DHI–317–2x
On retest, **+3430MILK, +183FAT over herdmates**
Clover Ridge Lenora (VG)
11510–615–4-06DHIA–337–2x
+1400MILK, +120FAT, over herdmates
Doris D Donnalee (VG)
12840–628–4-00DHIA–365–2x
+3050MILK, +126FAT, over herdmates

Homebred Cows
Gay Acres Champions Lita (VG)
12160–537–5-10DHIA–311–2x
+2220MILK, +68FAT, over herdmates
Gay Acres Distinctions Mona (D)
12250–590–3-07DHIA–365–2x
+2050MILK, +86 FAT, over herdmates
Gay Acres Leaders Monica (D)
On test 2-05DHIA, Projected at 11730 – 528 – ME, **+2420MILK, +82FAT, over herdmates**

Herd Classified 6 Times – See our advertisement July 1977 page 172 for list of bulls being used in our herd.

Gayle E. Behrens & Family
Route 1, Mead, Nebraska 68041
Phone (402) 624-3262

GAY ACRES FARM

2 miles North of the Jct. of Hwy 77 and 92, ¾ miles West

FAIRLEY FARM

Ours Is A Family Operation And An All Homebred Herd

The herd has been on continuous test since 1949. OUR PRESENT DHIA HERD AVERAGE IS 11150 LBS. MILK, 575 LBS. FAT, ACTUAL.

We breed to Top AI Sires
Bulls like **HOUSLEYS DARI FAYVOR,** USDA Summary 5/77–1083 daughters, 375 herds, **Pred. Diff. +626 lbs. milk, +31 lbs. fat, 98% Rpt.**

One of Dari Fayvor's daughters –
FAIRLEY FARM DEB
14450–5.0%–728–1-11DHIA–305–2x
14380–5.0%–720–2-10DHIA–288–2x

PLAN ON VISITING OUR HERD WHEN IN OUR AREA

The Lea Fairley Family
RR 1, FAIRBURY, NEBRASKA 68352
Phone (402) 729-5756

HAYSETTS GUERNSEY FARM

HERD ESTABLISHED 1942 — 1977

HAYSETTS GUERNSEYS
In The Chow Line

One Of Our Best Homebred Cow Families – The "G" Family

Haysetts Eldorado Ginger (VG) 5 Daughters in the herd –3 full sisters, in milk, by "Champion," 2 not in milk yet, one by "Top Hornet," the other by "Prince."

6 records include 14330–636–2-03DHIA–365–2x – +4400 MILK over herdmates

3 Daughters By "Champion"	
Haysetts Champions Glenda	14330–636–2-03DHIA–365–2x **+4410 MILK over herdmates**
Haysetts Champions Grace	13660–629–2-00DHIA–365–2x **+1330 MILK over herdmates**
Haysetts Champions Glee	On test, should duplicate her full sisters performance
2 More Top Cows – Full Sisters	
Haysetts Eldorado Mellie (VG)	13490–677–3-03DHIA–329–2x
6 records include:	14440–674–5-06DHIA–356–2x **+3070 MILK over herdmates**
Haysetts Eldorado Melania (D)	17420–717–2-03DHIA–341–2x **+4300 MILK over herdmates**
A Pair of "DARI FAYVORS" – 8 In Milk – 5 VG – 3 D	
Haysetts Fayvors Bettie (VG)	16110–802–2-03DHIA–351–2x **+3990 MILK over herdmates**
Haysetts Fayvors Comet (D)	13470–674–2-01DHIA–303–2x **+ 248 MILK over herdmates**

One Of Our High Producing PR Cows – See Page 173 July Journal For Another Of Our Good PR Cows

Haysetts Page – 3 records include: 16810 – 735 – 6-03DHIA – 343 – 2x – +3700 MILK over herdmates

We breed to Top AI Sires with High PD for Milk and follow the Journal for the comparative type characteristics with breed average for type.

We Breed To "TOP JOLLY," "DARI FAYVOR," "TOP HORNET."

The Welcome Mat Is Always Out At Haysetts

Mr. and Mrs. Richard Hays & Family

HAYSETTS FARM
R. 1, Odell, NE 68415

6 miles north, 1 mile west, or 3 miles SW on 136, 6 miles south and 1 mile west.

We Test–We Show–We Classify

HERD ON DHI TEST – CLASSIFIED 5 TIMES, PREMIER BREEDER 7 CONSECUTIVE TIMES, PREMIER EXHIBITOR 3 TIMES, GRAND CHAMPION 3 TIMES, NEBRASKA STATE FAIR.

The "Tess" Family At Imig Farms

1st GENERATION – Prairie Rose B Sonya Tess (VG) Born 8/27/70. USDA 5/76 – 3 rec. avg. 11618 – 535 – +2840M, +26F, over herdmates. **Sire: Maplewood Royalists Brigadier.**

2nd GENERATION – Imig Farms LKB Twilla Born 12/15/72. USDA 1/77–2 rec. avg. 13696–598. **COW INDEX: +614M, +19F, 39%** rpt, +5277M, +190F, over herdmates. **Sire: Lance King Billy. "Twilla"** is dam of **IMIG FARMS FAYVORS TOMCAT**–He Is For Sale!

3rd GENERATION – Imig Farms MS Moonshadow Born 4/18/75. Milked 60 lbs. for tester. **Sire: Imig Farms Kings Moonshadow. "Twilla's"** second daughter–**Imig Farms Samsons Tillie**, born 4/22/76, by **Vanher Prince Samson**, is in the herd.

4th GENERATION – Imig Farms Winstons Tiffany, a very promising heifer by **Eber Lea Farms Winston.**

IMIG FARMS

REGISTERED GUERNSEY CATTLE

Farm is 4½ miles east of Seward

Mrs. Leo Imig and Terry
RR 1, SEWARD, NE 68434
Phone (402) 643-2369

Jim Imig
Phone (402) 643-2451

HERD LEADERS–THE COMPUTER'S CHOICE
(And Ours Too)

	E.P.A. Est. Producing Ability	
Cedar Grove Flash Lily 15190–699–3-07DHI–365–2x	+3079	+96
Open Grounds Ida May 15370–742–7-03DHI–365–2x	+3027	+134
Cedar Grove Colonels Pride 13070–557–6-01DHI–305–2x	+2589	+55
Cedar Grove Distinctive Spirea 12460–545–2-04DHI–305–2x	+2116	+66
Cedar Grove Valor Chloe 13060–723–3-03DHI–305–2x	+1828	+133
Cedar Grove Valor Carmen 12330–605–3-04DHI–305–2x	+1754	+89
Cedar Grove Valor Penny 13580–704–2-10DHI–360–2x	+1731	+94
Cedar Grove Billy Lena 14790–628–6-04DHI–365–2x	+1727	+20

28.4 Cows ON DHI Test

CHAPMAN GUERNSEY FARM

Home of Cedar Grove Guernseys

Jim & Tom Chapman
Phone (402) 652-3492
North Bend, NB 68649
2 miles W and ½ N

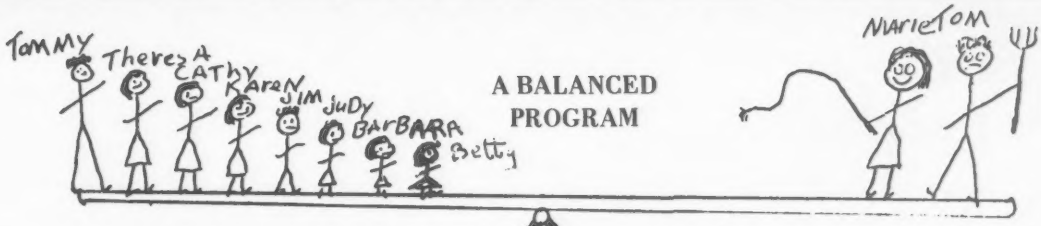

A BALANCED PROGRAM

BEAUTY VIEW FARM
Tel. 802–642-5563

Tom Konecky & Family
R. 2, Wahoo, Nebr. 68066

Our Top Lifetime Producers

	MILK	FAT
Beauty View Nances Flo	113,730	4,846
Beauty View Artic Dafidil	83,770	4,578
Fran Do Gondoliers Ramona	88,440	4,432
Beauty View Nances Yohana	89,310	4,400
Beauty View Nances Dixie	96,310	4,356

Our Rolling DHI Average on 29 Cows Is 11678 M and 560 F

Visitors are always welcome

3½ miles west of Wahoo on Highway 92

1941—FAWNLYN FARMS—1977

1 mile west and ¼ mile north of Palmyra

Mr. and Mrs. Arnold F. Bremer & Son

Tel. 402–780-5380 R. 1, Palmyra, Nebr. 68418

We Show . . .

In 1975 we showed the first and second place Junior Yearling, the first Senior Yearling and JUNIOR CHAMPION, the second 2-year-old, the third 3-year-old, and the second Breeders Get by Lyrene Prince Don, **Nebraska State Fair.**

In 1976 we had the second place 3-year-old, second Dairy Herd, **Nebraska State Fair.**

We Test . . . Herd on DHI . . . 24 head averaged 10640 lbs. milk, 474 lbs. fat, actual.

3 OF OUR TOP COWS

Fawnlyn TC Janice (VG)
13040–509–8-06–305–2x
Fawnlyn Charmer Joy (VG)
15250–623–4-01–297–2x
Fawnlyn Charmer Jane (VG)
13290–577–4-02–305–2x

We Classify . . .
HERD CLASSIFIED 10 TIMES

1975 – 13 HEAD – **ALL Above The Line**

9 VERY GOOD – 4 DESIRABLE

A Happy 100th Birthday To The AGCC, And All Guernsey Breeders. Best Wishes For A Successful Centennial Year.

WE BREED TO TOP AI SIRES
TOP DOLLAR, SULTAN, TOP DIVIDEND

We Appreciate Breeders' Support Of This 1977 Centennial Year Directory

---

1934 **1977**

Good Guernseys and "New York Life"

LILY LANE GUERNSEY FARM

Rt. 3, Box 153
Yukon, OK 73099

E. R. Berousek Melinda Berousek

OUR 1977 OKLAHOMA STATE SALE WAS THE BEST EVER – TO DATE . . . 44 HEAD AVERAGED OVER $1,115 PER HEAD

CATTLE PURCHASED IN OUR STATE SALE WENT ON TO MAKE GOOD FOR THEIR PURCHASERS

CEDAR ROW CORAS GINGER

Bred and consigned by Lewis E. Hershberger, Bentonville, Ark. Purchased by Frank, Jerry and Gary Estes, Rogersville, Mo. for $900. Resold in their dispersal for $2,450 to Lavon Farms, Inc., Plano, Texas.
FIRST SENIOR YEARLING IN MILK, NATIONAL, MADISON, 1976. ALL-AMERICAN SENIOR YEARLING IN MILK, 1976.

RED HILL SABO QUEEN, 2nd high in sale at $4,050 was purchased by Greg Young, Springfield, Mo. **SHE HAS SINCE CLASSIFIED EXCELLENT.**

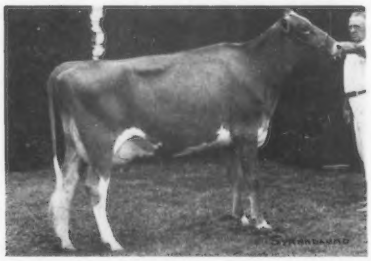

CLOVERLAND PRINCESS VENUS MAY

Bred and consigned by M. W. Walker, Alexandria, La. Purchased by W. Dean Forsyth, Longmont, Colorado for $1,300. She was 7th place 2-Year-Old, National, Puyallup; Res. Champion, Colorado, 1976. **IN 1977 SHE CLASSIFIED EXCELLENT AND MADE OVER 14,000 LBS. MILK. SHE IS FIRST 3-YEAR-OLD, BEST UDDERED 3-YEAR-OLD, PRODUCTION AWARD WINNER, COLORADO STATE FAIR, 1977. RESERVE SENIOR CHAMPION, COLORADO, 1977.**

It pays to buy Guernseys in our sale. WE PLAN ANOTHER SALE FOR MAY, 1978. The consignments will again be selected for the quality and inheritance to go on and do well for their buyers.

OKLAHOMA GBA

Mason Mungle, Pres.
Atoka, OK 74525

Robert C. Griggs, Jr., V Pres.
Mustang, OK 73064

Norman Hager, Sec.-Treas.
1022 W Coolidge
Blackwell, OK 74631

HERD CLASSIFIED FOR THE 3rd TIME IN 1976

24 HEAD — 12 Very Good — 11 Desirable

HERD ON DHIR TEST

A Few Of Our Records – Actual Production

	MILK	FAT	AGE–DHIR	DAYS
Zum Mallens Nance Nelle	15160	631	6-00	305–2x
Butternut Lanes Pearline	14170	655	4-09	305–2x
Cus Gee Darimost Ginger	13160	684	5-02	305–2x
Mungles Patriots Doris	12600	540	2-03	305–2x
Cus Gee Champion Sib	17010	795	5-01	305–2x
Cus Gee Top Hornet Roslyn	15920	745	3-11	305–2x
**Walker Farms Jake Windy	14490	719	4-09	302–2x
Cus Gee Nance Adele	13990	701	4-07	305–2x
Tommy Lassos Nannie	14960	757	3-07	305–2x
*Zum Mallens MRP Golden	13220	636	2-03	305–2x

*THIS "PRINCE" DAUGHTER WAS FIRST 3-YEAR-OLD, GRAND CHAMPION, SOONER STATE JUNIOR SHOW, 1977. SHE IS A DAUGHTER OF WALKER FARMS JAKE WINDY (**See Above)

We breed to TOP AI sires – Bulls like CLOVELLY TOP HORNET, HOUSLEYS DARI FAYVOR, TANNERY HILL FLORETS COMMAND.

ZUM MALLEN GUERNSEYS

2 miles south on 81, 2 miles east on Hwy. 3

LeRoy D. Zum Mallen, Route 2, Box 136, Okarche, Okla. 73762. Phone: 263-7375

1976 – 1977 Have Been Good Years AT GOLDEN DEW GUERNSEY FARM

3 NATIONAL CLASS LEADERS – 12 EXCELLENTS IN OUR NOVEMBER, 1976 CLASSIFICATION
PREMIER EXHIBITOR AT THE NATIONAL AND NORTH AMERICAN DAIRY SHOWS, 1976
CO-WINNER OF THE OUTSTANDING YOUNG FARMER AWARD

This could not have been possible without the help of my family, my partner, Kenneth Fred Griggs and some of these glamour girls (pictured) that have made it all possible.

MUNGLES JOLLY MELISSA (E–92.0)
13710–612–3-10DHIR–305–2x
Sire: Foremost Top Jolly
Dam: Mungles Sabo Melissa (VG)
16010–702–4-01DHIR
She is a maternal sister to . . .
MUNGLES J CHAMPION MELISSA (IN OUR HERD)
First Excellent, class leader daughter, of a Provisional Registry cow.
*16350–*689–1-11DHIR–354–2x
19220–768–4-01DHIR–362–2x

WINNER OF THE JOE EVES PRODUCTION TROPHY, NATIONAL GUERNSEY SHOW, 1976.
JOHN POTTS FOREMOSTS VERNIE
E Twice–93.5 in 1976
NATIONAL CLASS LEADER
1st MILK, 1st FAT when made
*27950–*1270–4-11DHIR–365–2x
*23670–*1122–3-08DHIR–365–2x
NATIONAL CLASS LEADER, 2nd MILK, 2nd FAT, when made.
On retest, making another record over 20,000 lbs. milk.
HM ALL-AMERICAN AS A 2- 3- and 4-YEAR–OLD. 1975 and 1976 State Production Leader.

GEORGIA RIDGE SH LOU (E–91.0)
15060–683–7-09DHIR–305–2x
21110–1006–6-02DHIR–365–2x
Grand Champion, Kansas, 1975

LAVON FARMS MON FROLINE (E–91.0)
15380–645–5-08DHIR–305–2x
15890–727–4-07DHIR–305–2x
13070–615–3-05DHIR–305–2x

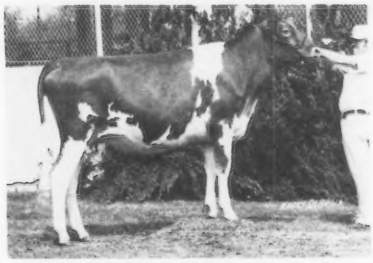

GOLDEN DEW FAYVORS FAIRY (VG)
Excellent in stature
15960–697–2-07DHIR–305–2x
Sire: Housleys Dari Fayvor

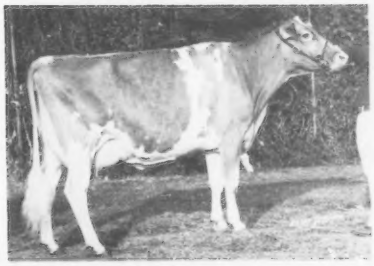

KLEINPETER FARMS FOR JELANIE (E–90.5)
14130–584–3-05DHIR–305–2x
First 3-Year-Old, Best Uddered 3-Year-Old, North American Dairy Show, Columbus; Kansas State Fair. Third at the National, Madison (class of 39) Res. Sr. Ch., Kansas; Sr. & Gr. Ch., Pan American Livestock Expo, 1976.

We have available . . . A Choice Selection Of Bulls – A Few Cows and Bred Heifers we could sell at this time.

Robert C. Griggs and Family
Kenny Griggs
Route 2, Box 184
MUSTANG, OKLAHOMA 73065
Phone 405–745-3488

GOLDEN DEW FARM

4 miles south of I-40, on Morgan Road

TYPE + PRODUCTION = RED HILL

We said — "BUNNY" Did It Again! — How Right We Were

"Bunnys" daughter – RED HILL STAR LEGGS
Only animal to be UNANIMOUS CHOICE FOR JUNIOR ALL-AMERICAN

ALL-AMERICAN HEIFER CALF
BOTH OPEN AND JUNIOR

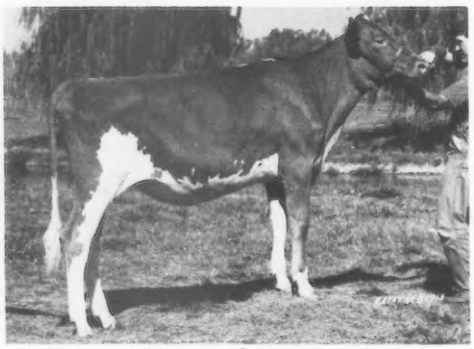

RED HILL STAR LEGGS
Undefeated wherever shown in 1976.
All-American Heifer Calf (119 points)
Junior All-American Heifer Calf
(unanimous choice–130 points)
Owned by Kelli Dawn Lorenz

DAM OF "STAR LEGGS"
GOLDEN DEW H CHAMPIONS BUNNY
Excellent '73, '75
21840–995–5-00DHIR–305–2x
State Production Leader For Milk
19870–957–3-09DHIR–305–2x
22410–1115–3-09DHIA–365–2x
First Aged Cow, Oklahoma State Fair, 1974.
"BUNNY" is also the dam of RED HILL ROMAN NOSE, born 3/17/74.

RED HILL CHEYENNE, born 12/14/72
The "Cheyenne" daughters are good.
Sire of the First Junior Get, Oklahoma State Fair, Tulsa, 1976.

9 National Class Leaders In 1976
TOP HERD IN THE COUNTRY FOR FAT, REGARDLESS OF SIZE
SECOND HIGH HERD IN THE COUNTRY FOR MILK, REGARDLESS OF SIZE

1976 PRODUCTION . . . 31 DHIR records averaged 15949 lbs. milk, 5.1%, 821 lbs. fat, ME – 305 – 2x

1976 NATIONAL CLASS LEADERS – ACTUAL DHIR RECORDS

	MILK	FAT	AGE	DAYS	RANK
Golden Dew Champion Pam	15870	937	3-01	305–2x	5th FAT
Red Hill Champs Flo	13270	841	2-02	305–2x	4th FAT
Red Hill Cherie	13290	687	1-10	305–2x	7th FAT
Red Hill Duana	16470	1002	3-01	305–2x	3rd FAT
Red Hill Musical Starlett	20850	1216	4-00	365–2x	4th FAT
Red Hill Nance Harmony	18430	865	2-04	305–2x	6th MILK,1st FAT
Red Hill Forty	17010	1018	4-09	305–2x	6th FAT
Red Hill Princetta	17120	1007	3-04	305–2x	2nd FAT
Red Hill Sascha	15990	822	2-04	305–2x	Tied 9th FAT

1977 NATIONAL CLASS LEADERS – ACTUAL DHIR RECORDS

Red Hill Princetta	17220	996	4-03	305–2x	8th FAT
Red Hill Duana	17730	1065	4-02	301–2x	4th FAT

A May, 1977 High Index Cow . . .
RED HILL WINET – 4 records average 19943 lbs. milk, 928 lbs. fat, ME – 305 – 2x,
COW INDEX: +1011 lbs. milk, +35 lbs. fat, 43% rpt.

Vergil C. and Norma Lorenz, Jr.
Kelli – Kristi
Phone 405–729-4491

RED HILL FARM

5 miles west, ¾ miles south of LOYAL
HITCHCOCK, OKLAHOMA 73744

RANSOM FARM – Kansas' Oldest Guernsey Herd

13 miles SW of Ottawa on Old U.S. 50, halfway between Homewood and Williamsburg. I-35 now cuts our farm in two. If traveling from the southwest, leave I-35 at Williamsburg exit, then continue NE on old U.S. 50. If coming from the northeast, exit at Ottawa and continue on old U.S. 50.

HERD CLASSIFIED FOR THE 11th TIME IN 1977
33 HEAD – 1 EXCELLENT – 16 VERY GOOD – 15 DESIRABLE

Our Excellent – RANSOM FOXYLEES FRANKIE

She represents the 12th direct female descendant from our foundation cow FLUTIEBEL OF HEWESHURST – born 11/13/16

See our advertisement page 253 July 100th Anniversary Commemorative Issue.

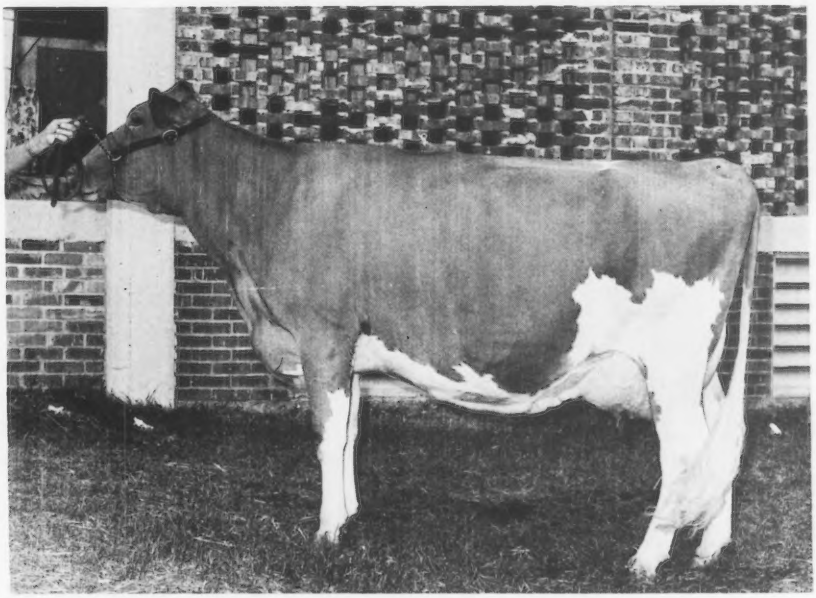

RANSOM FOXYLEES FRANKIE (E '77) – Born 11/13/71
11480–607–3-00DHIR–305–2x
Sire: Villa Crest F. Grand Duke
In 1977 we classified 8 "DUKE" Daughters
1 EXCELLENT – 6 VERY GOOD – 1 DESIRABLE

We also classified **7 Daughters by RANSOM BECKYS BARON, he by Villa Crest F Grand Duke** (sire of "FRANKIE" – pictured above) and **out of Elm-Moor Gondolier Becky (VG)** 14480 – 716 – 6-02DHIR – 305 – 2x. **THE 7 "BARON" Daughters WERE ALL ABOVE THE LINE. 5 Daughters By ECKMAN'S PRO PROUD, he by Norgerts Nance Production and out of Eckmans F L Princess (E 3 TIMES),** 17300 – 1001 – 5DHIR – 305 – 2x (a double cross to the FRANCINE family). **THE 5 "PROUD" Daughters WERE ALL ABOVE THE LINE.**

HERD ON DHIR – A Few Of Our Cows – ACTUAL PRODUCTION

	MILK	FAT	AGE	DAYS	
Ransom Berthas Ballerina	13560	721	2-11	305–2x	**State Leader For Fat, 1976**
Ransom Alegras Alyce	14050	602	4-01	305–2x	
Ransom Flories Floral	13030	625	3-05	277–2x	
Ransom Biffs Belle	15430	736	5-04	305–2x	
Ransom Alegras Althea	12060	652	2-11	305–2x	
Ransom Alerts Alegra	12910	655	6-06	305–2x	

Willard G. (Bill) Ransom
Phone (913) 746-5666

Kenneth Messick, Herdsman
Phone (913) 746-8867

Eldon R. (Shorty) Hoyt
Phone (913) 746-5520

WILLIAMSBURG, KANSAS 66095

A Son Of "Top Hornet" Out Of A Full Sister To Lyrene Maxim Noble — — Top Of The Lyrene Dispersal

CONSIGNED . . . TO THE NORTH AMERICAN EXPOSITION GUERNSEY SALE, KENTUCKY FAIR AND EXPOSITION CENTER, LOUISVILLE, MONDAY, NOVEMBER 7, 1977

DAVIS TOP MARK, born 2/26/77

He is a big, strong, calf with big bone and deep body, standing on a good set of legs.

Sire: **Clovelly Top Hornet**, USDA 5/77–244 daughters, 121 herds average 11790 lbs. milk, 522 lbs. fat, **PRED. DIFF. +1312 LBS. MILK**, +35 LBS. FAT, **91% RPT.**

Dam: **Daviss Noble Myrtle, VG in 1977–88.0 (dry)**
12360 lbs. milk, 636 lbs. fat, 2-05DHIA–328days – 2x, on retest, 3-07DHIA – 210 days – 2x, 13970 lbs. milk, 619 lbs. fat, in progress. +2040M, +84F, over herdmates.
She is a full sister to Lyrene Noble Maxim, sold in the Lyrene Dispersal for $10,000. His daughter, Franchester Maxim Bee (VG–89), topped the Franchester Dispersal at $4,000. She is owned by Robby Davis. We also have her daughter, born in August, by TOP HORNET in our herd.

HIS DAM'S DAM

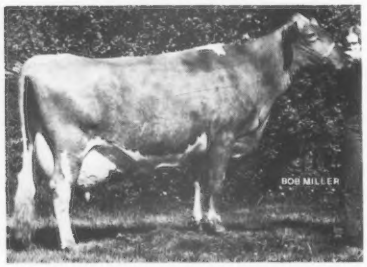

LYRENE NANCE MYRA (E–93.0)
Purchased by us – Top of the Lyrene Dispersal
14120–710–4-03DHIR–305–2x
13740–675–5-05DHIR–305–2x
14240–648–6-05DHIR–305–2x
17780–836–7-05DHIR–365–2x

HIS DAM'S DAM AND HER FULL SISTER

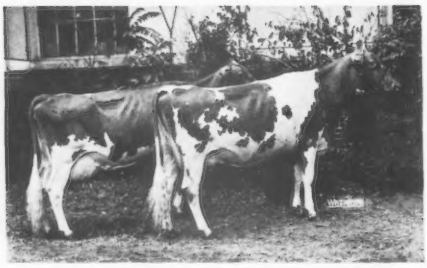

PRODUCE OF LYRENE FAVORITE MYRA
E 3 TIMES – GOLD STAR DAM
6 records include 14292–773–4-06DHIR–365–2x
Left to right: **LYRENE EMORYS MARIE (VG 5 Times)**, 14630 – 927 – 5DHIR – 305 – 2x. **LYRENE EMORYS MYRTLE** (Excellent 7 Times), 9 lactations 124,676 lbs. milk, 6,718 lbs. fat, 3,279 days.
SHE IS DAM OF LYRENE NANCE MYRA – GRANDDAM OF THE "TOP HORNET" SON WE ARE SELLING. "MYRA" is also dam of LYRENE MYRAS WISTAR.

HIS DAM'S PATERNAL GRANDDAM

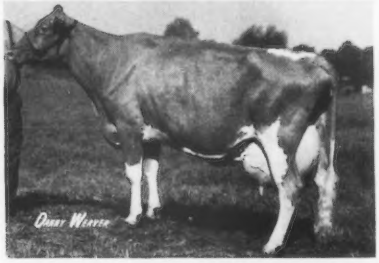

NOBLE D DORA – EXCELLENT TWICE
TARBELL TROPHY WINNER, 1969
*21910–*1105–Jr4DHIR–305–2x
*23790–*1231–5-05DHIR–365–2x
23990–1172–6-08DHIR–365–2x
22870–1116–7-11DHIR–365–2x
20060–980–10-01DHIR–365–2x
19430–912–11-02DHIR–305–2x
22270–1045–13-04DHIR–365–2x
8 lactations total 183,990 lbs. milk, 9,090 lbs. fat, ERPA +6274M, +283F, USDA Summary 5/75 **COW INDEX: +1149M, +50F, 46%** Rpt.

HIS DAM'S SIRE – A "PRINCE" OF NOBLE D DORA (pictured above)

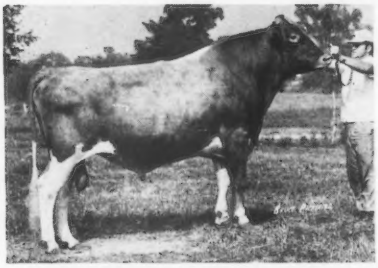

YELLOW CREEK PRINCE NOBLE
USDA Summary 1/77–49 daughters, 19 herds, average 11004 lbs. milk, 503 lbs. fat, PRED. DIFF. +231 LBS. MILK, +3 LBS. FAT, 64% Rpt.
TOP BULL SOLD AT PUBLIC AUCTION IN 1975.

The BULL Combines The Blood Of The HELENA, NOBLE D DORA, and MYRA Families. Look At The Depth Of Breeding And The Great Cows And Cow Families Close-Up In His Pedigree.

William K. Davis
Phone (417) 498-6699
Route 1, Verona, Mo. 65769

DAVIS'S FARM
1 mile northwest of Verona

We've got the capacity to do a better job.*

Surge Mini-Cup II

The Mini-Cup II is precision balanced to give you fast, gentle milking at every quarter. Its full 38 cu. in. bowl capacity permits excellent milk flow visibility. The extra large bowl also breaks the column of milk. This helps prevent backwashing of teats which can cause mastitis to spread from one quarter to another in smaller claw-type milkers.

Other new features include a high volume milk outlet which improves capacity and minimizes vacuum fluctuation; a new milking action that's the result of soft pulsation, new shells, and new inflations; in-place or tank type washing; plus optional milk-outlet shut-off.

These features and extra capacity are mighty important to higher production and better herd health. So compare facts. Milk with it. Feel the balance. See the difference a higher capacity unit makes. It's the claw-type big enough to do the job, but small enough to make it easy. Babson Bros. Co., 2100 So. York Road, Oakbrook, Illinois 60521.

We can make your cows worth more.

SURGE

*But don't just take our word for it. Ask your Surge dealer to show you how the Mini-Cup II compares in capacity to other claw-type milkers.

Check 102 on Reader Service Card

Here is an easy way to cut your cost of milking

with the amazing all-air operated

Germania AUTOMATIC TAKE OFF

Since the development of automatic take-offs there is no place on your dairy where you can increase labor efficiency as drastically as in your milking parlor. You can do it today with the installation of GERMANIA "AirMatics". 180 dairymen have installed over 4,000 GERMANIA "AirMatics" over the last 18 months. Some of them nearly doubled their labor productivity. And all of them ELIMINATED OVER-MILKING ONCE AND FOR ALL.

The incredible success of the GERMANIA "AirMatic" comes from one simple idea -- all air operation and controls. There are no electronics whatsoever.

CUT YOUR COST OF MILKING

Cutting your cost of milking is a real possibility today. Automated dairy equipment has changed milking in ways you never thought possible. Over-milking has been eliminated. Cows are milked consistently and always the same -- regardless of who is doing the milking. The milker is not taken off under vacuum anymore. The automatic always shuts the vacuum off first -- then takes the milker off ever so gently.

Whether you are thinking about automating your set up, or if you just want to know what it's all about -- call us collect in Chino, Ca. at (714) 628-4784 or mail the coupon.

BETTER STIMULATION WITH AIRMATICS

With the installation of GERMANIA "AirMatics" the milker cannot short cut the stimulation of the cows. Why? Because of the timing at the beginning of milking. There are only 25 seconds available from the time the milker pushes the start button to the time milk flows through the flow sensor. Since it takes about 10 seconds to attach the machine, only 15 seconds are left for milk to reach the sensor. For a well stimulated cow, that's just about right. But if there is no milk flow, the AirMatic will not dry milk. It shuts the vacuum off and retracts.

INCREASE LABOR EFFICIENCY

With GERMANIA automatic take-offs, one man can comfortably operate a double-6 or 8 parlor by himself and milk 60-80 cows per hour. On the West Coast where cows are washed in the holding pen, many double-10's and double-12's are run by one man, milking about 90-110 cows per hour. With GERMANIA take-offs milking is much easier. You don't have to worry anymore about getting back to the cow when she milks out. With that worry off your mind, milking is much less of a chore.

THE ONE SURE WAY TO GET YOUR COWS MILKED THE SAME WAY EVERY DAY

"The biggest thing is milking consistency," says Arizona dairyman Harold Kuiper. Mr. Kuiper installed 20 Model A GERMANIA "AirMatics" in March, 1976. He feels having the cows milked the same every day is the main reason his use of medication is down.

Mr. Kuiper is using one man to milk 350-375 cows. "When I changed over to automatics, I eliminated one man. There are fewer problems with the cows because I now have one *good* man looking after their health." Mr. Kuiper said that because of this and the fact that his use of medication is down, he is saving approximately $1,000 a month.

SERVICE YOU CAN DO YOURSELF

Anyone with a minimum of mechanical understanding can service the simple air controls of the "AirMatics". Many times the units are maintained and serviced by on-farm personnel. All it takes are simple hand tools. There are no electronics -- that means no shocks, no shorts, no burns.

Also, GERMANIA provides three factory direct maintenance checks FREE for the first year.

Result -- the average annual cost of service has been less than one percent of the purchase price. County agents in Southern California estimate an industry average of 10%.

All air controls -- you can't beat it for automatic dairy equipment.

With a full line of "AirMatic" take-offs available from GERMANIA, YOUR barn or parlor CAN be automated - easily.

GERMANIA has five different models. From as little as $460.00 up to $1,100.00 per unit. Some have an arm, some do not. GERMANIA "AirMatic" take-offs fit all parlors and adapt to all milking systems.

In California GERMANIA has been the No. 1 selling take-off for some time. Because of the outstanding performance west coast dairymen have bought GERMANIA take-offs over and over again after they have tried a few at first. Eight dairies are milking with more than 50 units and two of them -- Alta Dena Dairy, Chino, California and Agman, Inc., Fresno, California -- are milking with 88 units each.

TRIAL DEMONSTRATION

Every barn is different so is every herd. There are also differences in milking management and habits. Therefore the best place to test "AirMatic" take-offs is in your own barn. Call us and we will install an "AirMatic" take-off at your dairy. Try one Model or different ones side by side. No cost -- no obligation.

- ☐ Send me more information.
- ☐ I would like to know who already has "AirMatics". Send a complete list of installations in my area.
- ☐ Stop by my dairy next time you are in the area.
- ☐ I would like a trial installation of a Model____.
- ☐ Who's the GERMANIA dealer in my area
- ☐ I milk____ cows in a double____herringbone____ side-opening parlor____flatbarn.

Name .....

Address .....

City .....

State & Zip ..... Phone .....

Mail to:

GERMANIA Dairy Automation Inc.
13552 Central
Chino, California 91710 DBG 10-77

Check 103 on Reader Service Card

INFORMATION (from page 2)
proportions liquid sanitizing concentrate into a flowing stream of water for the purpose of sanitizing and rinsing equipment, tanks, vats, floors, walls, animals, etc. has been introduced by Top Line Corp., Bradford, Pa. The unit is available with either a number 2 head for adding one ounce of concentrate to each 2 gallons of water or a number 5 head for one ounce in 5 gallons. Two models are offered: one complete with 15-foot solution hose, variable flow pistol grip nozzle and hose rack; the second consisting only of the metered head and reservoir for 'plumbing-in' a rigid line sanitizing system. Check the reader service card for more information.

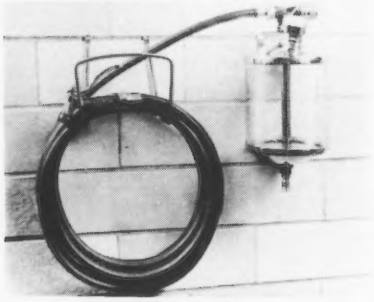

Check 105

New Moisture Meter. The Froment #1209 moisture tester accurately measures moisture content of forages, hay and grains in the field, at the blower, or as fed, in less than one minute. The electronic meter is 11" long, 5¼" wide, 5½" high and weighs two pounds. It is housed in a high-impact, injection-molded plastic case and powered by a 9-volt battery. For a fully illustrated brochure and complete details just check the reader service card. No. 106

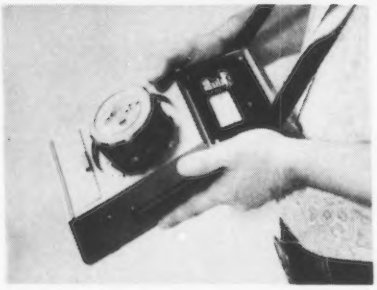

Free Stall Alley Cleaner. Jamesway announces a new free stall barn cleaner that scrapes alleys clean automatically using only a one horse power motor. The system can be controlled manually, automatically with a time clock, or both. It is set up for two to four alleys, from eight to eleven feet wide. While a scraper is cleaning one alley slowly, at five feet per minute, the other scraper has tilted up to pass over manure which it will remove on its way back. Cows easily step over the moving scraper. Manure dropped off the

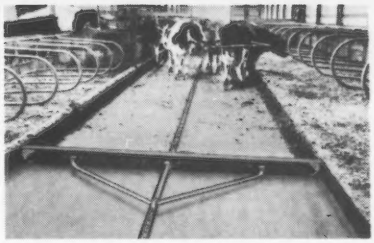

Check 107

end of each alley into a cross-conveyor can be handled in any of the traditional ways including transfer into holding tanks, either below or above graound. The drive unit is floor-mounted and handles up to 600 feet of loaded chain. For full details direct from the manufacturer just check the reader service card.

FDA Approves New Upjohn Dry Cow Mastitis Product. New TUDO Biodry, available from farm supply stores, and Upjohn Drygard, dispensed by veterinarians, have been shown to be safe, effective products that comply with stringent FDA rules. These two products consist of 400 mg. of novobiocin in an oil suspension. This antibiotic is indicated for dry cow treatment of the two most common mastitis-causing organisms, Streptococcus agalactiae and Staphylococcus aureus. Field testing

involved over 2,300 dairy cows in five geographic locations. Recommended dosage for Biodry or Trygard is treatment of all four quarters by infusing the contents of one tube in each quarter after the last milking prior to initiation of the dry period. For further information check the reader service card. No. 108.

Steel Livestock Flooring. Perf-A-Lot, the flexible steel flooring for livestock confinement facilities is now being made with an embossed surface that provides improved footing for animals. The product eliminates problems with mud, holds animal heat making it warmer than concrete in winter, and flexes under the animal's weight. It reduces the need for

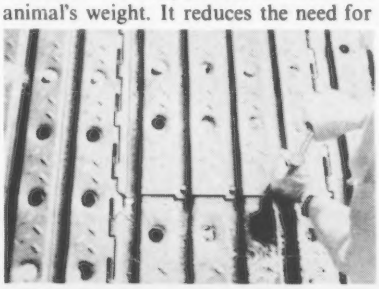

BIG SAVINGS ON MILK FILTERS
GOB, KENDALL, and RAPID-FLO Brands. Write for low, low prepaid prices. **FILTERS, INC.** Box 9101; Canton, Ohio 44711

large amounts of bedding, is easily cleaned by scrapers or front end loaders. Dairymen find they work well in free stalls and around watering tanks, feed bunks, mineral feeders and other high traffic areas. You can obtain more information by checking the reader service card. No. 109

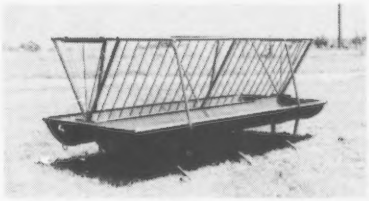

Waste-Saving Hay Bunk. Politron, Pittsburg, Ks., announces a new 160-cubic-foot hay rack mounted above twin, 12-foot hay bunks. Hay pulled from the rack that isn't immediately eaten falls into the bunks for later consumption. Each Hay Master will accommodate 48 head. The rack holds 15 bales at a time. It is claimed to keep hay loss to less than 1%. You can obtain full information from the manufacturer by checking the reader service card. No. 110

Free Brochure from H.B. Fuller Co. An eight-page brochure containing general information on Monarch brand chemicals for the dairy farm has been published by the Monarch Chemicals Division of the H.B. Fuller Co. The brochure is divided into four sections covering the different areas where a cleaning program is critical to successful herd management and high quality production. These include teat and udder care, mechanical cleaning of pipelines and bulk tanks, brushwashing bulk tanks and utensils, and sanitizing milkhouse equipment. Each section describes available products together with their general characteristics, applications and package sizes. To obtain your free copy just check the reader service card.

Check 111

Free Brochure On Electric Power Generators. Generac Corp., Waukesha, Wis., offers a new Electric Power Support Systems brochure describing their tractor driven alternators for stationary or mobile electric power; stationary, engine driven units for standby electric power, and engine driven portable units for all-around-the-farm usage. To obtain a copy just check the reader service card.

Check 112

NORTH AMERICAN EXPOSITION GUERNSEY SALE, KENTUCKY FAIR AND EXPOSITION CENTER, LOUISVILLE, MONDAY, NOVEMBER 7, 1977

Some Of The Top Consignments

Three from Arthur Fisher and Sons, Kem-Mar Farm, London, Ohio. 3 by Chedco N Hollys Prince, he by Lyrene May Rose Prince and out of Chedco Nances Holly (VG 4 Times), 17158 – 680 – 7-00DHIR – 305 – 2x.

KEM-MAR P MICKI, due February 18, 1978 to Welcome Flashs Hollirex; **Dam: Kem-Mar Minnie,** 12840 – 576 – 2-08DHI – 305 – 2x.

KEM-MAR P PRINCESS, on test as a 2-Year-Old, 2620–94 in 54 days, DHI; **Dam: Kem-Mar Pricilla,** 14640 – 696 – 5-08DHI – 305 – 2x.

KEM-MAR MERRY; Dam: Kem-Mar Mello, 6 records including 11900 – 534 – 7-08DHI – 314days – 2x.

From Richard Muehling and Family, Cissna Park, Ill. MUEHLING MEADOWS HILDIE ALTA, born January 17, 1976, will show as a Junior Yearling; bred June 29, 1977 to Lyrene Wistars Deacon; **Her Sire: Hildiemaid Flashs Fame B; Her Dam: Muehling Meadows Prince Alice (VG),** 20969 – 951 – 4-08DHI – 365 – 2x, she by "Prince," out of Muehling Meadows Fury Bubbles (VG), 21409 – 953 – 5-11DHI – 365 – 2x.

Consigned by Diane L. Young, Springfield, Mo. SHADY VIEW FARMS T BEATRIC, 2 records including 10890 – 519 – 2-04DHI – 305 – 2x, **by Foremost Top Jolly,** out of a Very Good cow, **Shady View Farm Billie,** she by Nixons Nances Paul.

Her Daughter In Sale

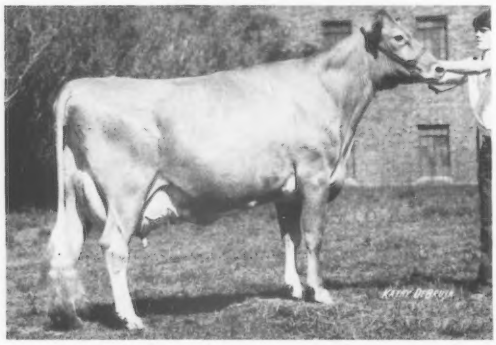

Kajo Corporals Rudda Lea (VG)
11860–598–3-08DHIR–305–2x
On retest: 17548 – 715 in 235days; projected at 20353M, 842F
Her daughter consigned by W.J. Latch & Family, Sumner, Ill.

KAJO ELDORADOS RHONDA
On test: 13115–648–2yrs.DHIA–304days
Due: 11/1/77 to Kellogg Minnies Choice

Her Granddaughter In Sale

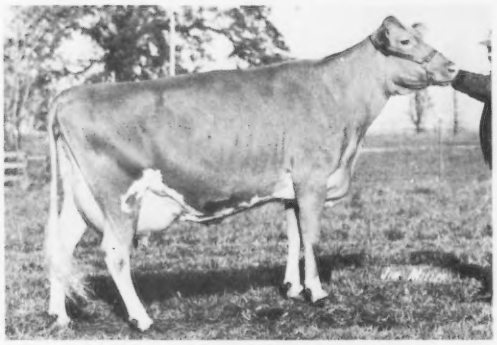

Cogniacs Charming Taffy (VG)
12480–611–8-03DHIR–305–2x
12140–618–9-04DHIR–305–2x
Her granddaughter consigned by Robert D. Sommers & Family, London, Ohio.

COGNIACS L A THERESA
Will show as a Junior Yearling
Sire: Bushy Park Leaders Ace
Dam: Cogniacs Princess Theda
11460–540–2-05DHIR–305–2x
She by Lyrene Prince Don out of Cogniacs Charming Taffy.

SALE HEADQUARTERS: Executive Inn, Watterson Expressway at the Fairgrounds, Louisville, Kentucky 40213 – Telephone 502–367-6161.

FOR CATALOGS AND INFORMATION CONTACT

THE MERRYMAN COMPANY
Sparks, Maryland 21152
John B. Merryman
Phone: Home: 301–771-4624

KENTUCKY DEPARTMENT OF AGRICULTURE
Division of Shows & Fairs
Barney Hornback, Director
Frankfort, Ky. 40601

It's all here:

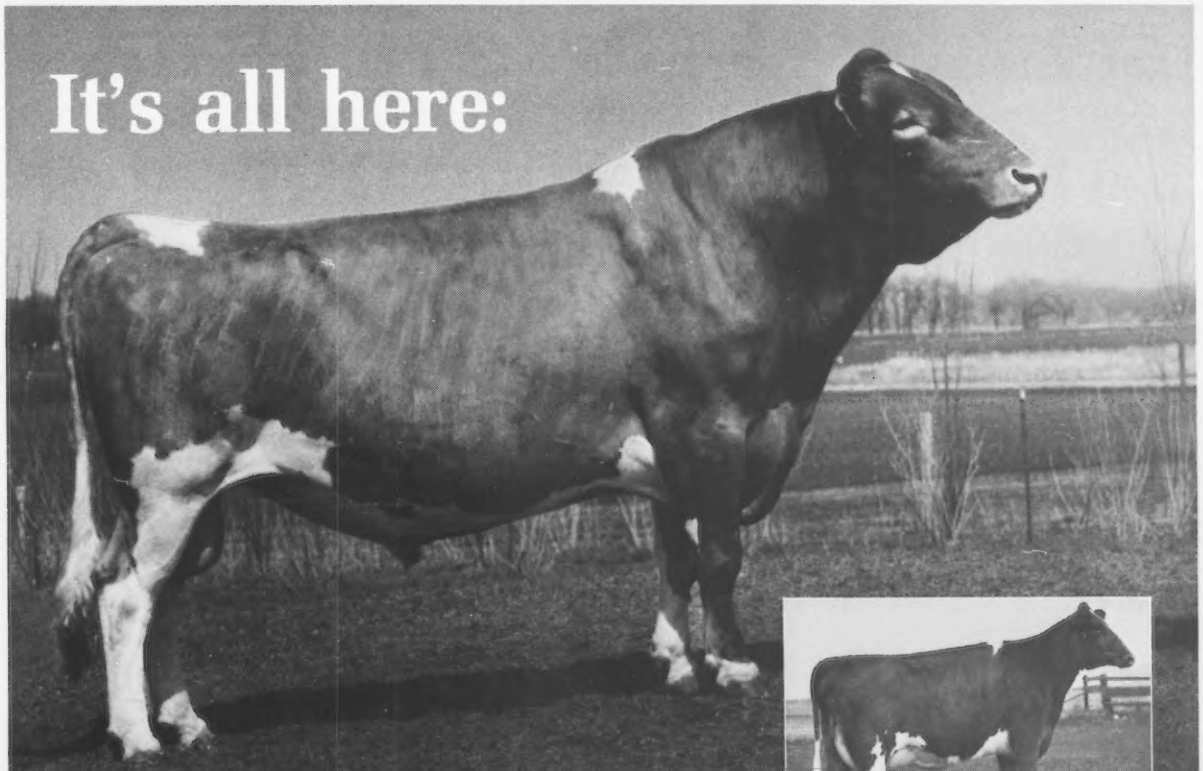

DEACON

40G1010 Lyrene Wistar Deacon aAa 624153
PD + 1054M + 58F + 123$ 51% Rep. 5/77 USDA

Deacon has it all . . . high PD, good type and a solid pedigree. He's one of the breed's best active sires with the highest combination of PD for milk, test, fat and dollars.

His dam is "EX"; his sire is "Goldstar." His daughters are outstanding milkers, and have especially well-balanced udders.

Use him on cows needing more stature, along with higher and wider rear udders. Get high-production daughters with pleasing type.

Daughter: Roes Mor D. Fay
2-06 2X 216d 8974M 4.8% 428F(Inc.)
2-06 Proj. Actual 11628M 571F

Daughter: Myown Deacons Pam "VG" (87)
2-04 2X 305d 16829M 4.5% 758F
Sold for $5,000 at 14th Annual Kentucky National Guernsey Show and Sale.

All available completed lactation data not included will be provided upon request.

Curtiss Breeding Service
SEARLE Division of Searle Agriculture Inc.
312-639-2141 • Cary, IL 60013

BREEDING CATTLE FOR YOUR NEXT GENERATION

CURTISS

B MAVERICK sires Tall cattle with a great heel

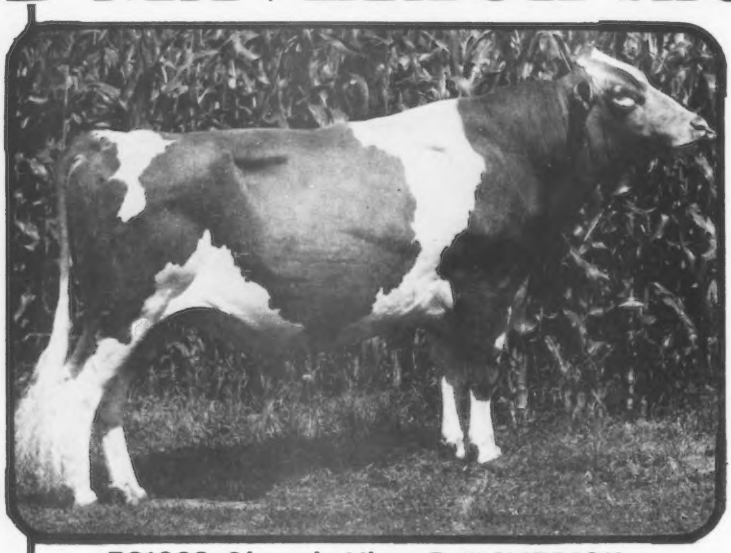

USDA Sire Summary (May 1977)
78 Dtrs. (17 Herds) 13,206M 4.8% 629F
Pred. Diff. '74 **+947M** **-.03%** **+42F**
Repeatability **65%**; Dollar Difference **+$99**

AGCC Type Summary (May 1977)
28 Class. Dtrs. Avg. **78.5** (New System)

aAa: 126453

7G1038 Olympic View B MAVERICK

B MAVERICK daughters are tall, very angular cows with a great will to milk. Udders have an excellent cleft between halves with good width to the rear udder attachment. Teats are very correct in shape and placement. Legs have a strong bone with a good deep heel on the foot. **B MAVERICK** is an Olympic View A Banner son that can improve most any Guernsey herd.

You can get **B MAVERICK** semen by contacting your authorized SELECT SIRES supplier.

B MAVERICK daughters.

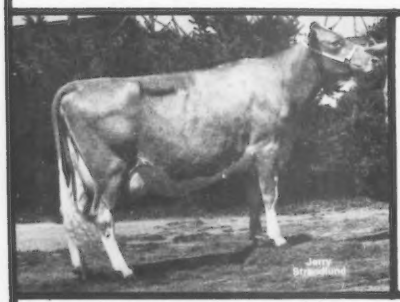

Olympic View M. Cleo (VG-89)
2-4DHI 355d 12,009M, 4.9% 585F
Owner: Mike Lancaster, Sequim, WA

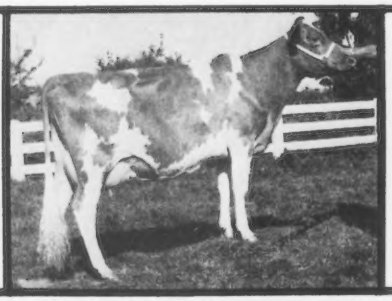

Olympic View M. Malinda (VG-87)
2-3DHI 311d 13,485M 5.1% 688F
Owner: Mike Lancaster, Sequim, WA

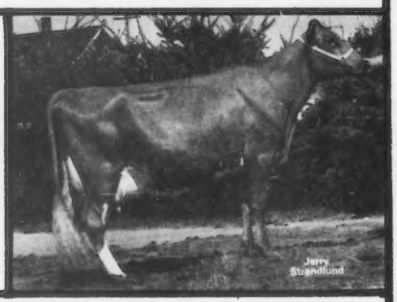

Olympic View M. Audrey (VG-87)
3-0DHIR 129d 8,295M 4.0% 328F, in prog.
Owner: Mike Lancaster, Sequim, WA

NATIONAL ASSOCIATION ANIMAL BREEDERS NAAB Know Your Semen Supplier

SELECT SIRES INC.

AWB-Burlington, Wash.
CVBA-Logan, Utah
ETABA-Knoxville, Tenn.
MABC-Miss. State, Miss.
COBA-Col., Ohio, Tyler, Tex.
ECB-Waupun, Wis.
KABA-Louisville, Ky.
TABA-Brentwood, Tenn.
VANC-Rocky Mount, Va.
MABC-East Lansing, Mich.

. . . just what the name implies.

SELECT SIRES, INC., 11740 - U.S. 42, PLAIN CITY, OH 43064 614/873-4683

HOFFMAN HOLM FARM

Mr. and Mrs. Terrence W. Hoffman, Owners
RFD 3, Box 51, Califon, N.J. 07830
Phone 201–832-2214

Herdsmen: Russell Hackman & Sam Read

HERD CLASSIFIED FOR THE 4th TIME IN DECEMBER, 1976

50 HEAD ——— 25 VERY GOOD ——— 24 DESIRABLE

4 By "DARIMOST"	2 VERY GOOD – 2 DESIRABLE
6 By "PRINCE"	3 VERY GOOD – 3 DESIRABLE
9 By "MASTER CHIEF"	4 VERY GOOD – 5 DESIRABLE
5 By "POLLYS EMORY"	4 VERY GOOD – 1 DESIRABLE

1976 STATE PRODUCTION LEADERS IN OUR HERD

	MILK	FAT	DHIR–AGE	DAYS	RANK
Dunwalke Darimost Tina	12550	643	3-05	305–2x	1st M, 1st F
Dunwalke Chief Amy	13070	594	3-08	305–2x	1st M, 1st F
Dunwalke Chief Ruby	12680	603	4-06	305–2x	1st M, 1st F

A FEW OF OUR 1977 RECORDS – ACTUAL PRODUCTION

Vailland Maestro Bebeyon	14470	646	2-01	350–2x, pending
Lin Zee Honor Beatrice	12580	629	4-05	305–2x
Onahill D Dagmar	11770	611	5-05	293–2x
Merit Flash Cara	10770	487	5-04	305–2x
Hoffman Holm Chiefs Jackie	10280	460	3-05	280–2x
Dunwalke Emory Polly	11480	604	3-04	278–2x
Dunwalke Chief Gladys	10760	495	2-08	267–2x

We Produce GOLDEN GUERNSEY Milk Products for ALL STAR Dairies, P.O. Box 1292, 452 Fayette St., Perth Amboy, N.J. 08861.

We are proud to be a part of an organization and a dairy breed that has been in operation for 100 years in this country. We look forward to the next century of Guernsey breed progress with enthusiasm and optimism.

A "Candys Wistar" Out Of A "Flashs Star" Is Consigned To The Ohio Guernsey Breeders Show And Sale, Wayne County Fairgrounds, Wooster, Ohio, Saturday, October 29.

MILLCREEK MANOR C W YVONNE, born 7/12/74

10220–462–2-02DHIR–303–2x, pending

Sire: **Kokosings Candys Wistar**, All-American Bull Calf, 1972. First Bull Calf, Reserve Junior Champion, National Guernsey Show, Madison, Wis., 1st Junior & Reserve Grand Champion, Ohio State Fair, 1st Junior & Grand Champion, Ohio Dist. 1972.

Sire: **Lyrene Myras Wistar**, AI Gold Star Sire

Dam: **Eber Lea Darling Candy (VG)**, 16460 – 1042 – 5-07DHIR – 365 – 2x; 17250 – 1039 – 4-06DHIR – 365 – 2x. She is by Lyrene Prince Don, AI Gold Star Sire and out of Eber Lea Fancy Carmel (E), 16060 – 745 – 2-01DHIR – 365 – 2x.

Next Dam: **Eber Lea Princess Candy (E)** *18940 – *976 – 4-00DHIR – 305 – 2x, National and All-Time Ohio Class Leader

Dam: **Millcreek Glad Yvonne**, 14220 – 697 – 6-04DHIR – 305 – 2x, pending; 15530 – 755 – 6-04DHI – 365 – 2x, a daughter of Edisto Farms Flashs Star, AI GOLD STAR SIRE.

DWIGHT LOW
12537 Hinton Mill Road
Marysville, Ohio 43040
Phone 513–642-3244

MILLCREEK MANOR

At New Dover (3 miles east of Marysville on U.S. 36), turn south on Co. Road 108, 1½ miles, turn left on Co. Road 101, second house on the right.

PRICE — BLACK FARMS

Farms Address
Box 37
Arrey, New Mexico 87930
Tel. 505–267-3061

Division Of Price's Producers, Inc.

J. Dudley Price
President

G. Paul Black
Executive Vice-President

We Are Getting A Few "FABIAN" Daughters In Milk

GRANDVIEW WISTARS FABIAN, USDA 5/77 – 105 daughters, 24 herds average 12402 lbs. milk, 543 lbs. fat, **PRED. DIFF. +1208 LBS. MILK, +55 LBS. FAT, 66% RPT.**

	MILK	FAT	AGE–DHIR	DAYS
Price Black Fabians A Jewel	13060	468	1-11	305–2x
Price Black Fabians C Evelina	12850	467	2-00	279–2x
Price Black Fabians A Pat	11830	487	1-11	305–2x
Price Black Fabians A Glow	11580	473	2-01	286–2x
Price Black Fabians Raven	12860	501	1-11	305–2x
Price Black Fabians Gustina	12520	519	2-00	300–2x
Price Black Fabians Effemae	11890	507	1-11	305–2x
Price Black Fabians Adelite	11350	436	2-03	289–2x

We sold some "FABIAN" daughters that are doing well for MARKWOOD ENTERPRISES, INC., Chandler, Arizona. Price Black Fabians A Phila, 1 record, 18445 – 879 – ME, +927M, +46F, 30% Rpt.; Price Black Fabians B Vivian, 1 record, 15429M, 694F, ME, +698M, +32F, 30% Rpt.

We Also Have A Few "DARI FAYVOR" Daughters In Milk

HOUSLEYS DARI FAYVOR USDA 5/77 – 1083 daughters, 375 herds, **PRED. DIFF. +626 LBS. MILK,** +31 lbs. fat, **98% RPT.**

	MILK	FAT	AGE–DHIR	DAYS
Price Black Fayvors Tricie	12450	457	2-00	286–2x
Price Black Fayvors Polly	12620	469	2-01	297–2x
Cus Gee Fayvor Pam	13170	636	4-06	295–2x
Price Black Fayvors Primrose	12710	476	1-11	301–2x

We sold some "FAYVOR" daughters that are doing well for their new owners. Here are 3 "FAYVOR" daughters that have done well for Lloyd Vernon Hoopes, TRIPPLE T RANCH, Afton, Wyoming.

	MILK	FAT	AGE–DHIR	DAYS
Price Black Fayvors Ingred	*15400	612	1-11	305–2x

*National Class Leader 3rd for MILK, when made

Price Black Fayvors Lusy	13830	467	2-02	305–2x
Price Black Fayvors Rosalie	13530	621	1-11	289–2x

OUR GUERNSEYS HAVE BEEN IN THE TOP 10 HERDS IN THE COUNTRY FOR MILK – 8 OF THE LAST 9 YEARS

ADD PRICE-BLACK PRODUCTION TO YOUR HERD

STOCK USUALLY FOR SALE

Another Top AI Proved Sire For You
MCDONALDS NANCE NOBLEMAN

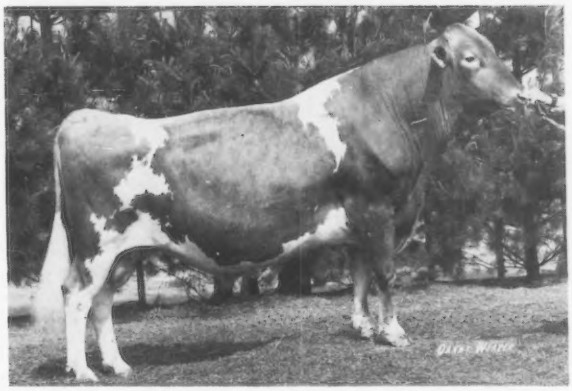

Northeast AI Sire Comparison — June 1977
SUPERIORITY +70$ +850M -.1% +23F
Confidence Range ± 310M; 56 Daughters

USDA Sire Summary — May 1977
Pred. Diff. +76$ +857M -.15% +25F
77% Repeatability; 75 Daughters in 43 Herds

AGCC Classification — May 1977
10 Daughters avg. 76.1 at young age

Nobleman ranks in the top 7 for milk, with a 70% or higher repeatability, among available U.S. Guernsey sires. Dairyman Workability Evaluations by owners of 40 daughters show a high proportion (92%) would like more cows like their **Nobleman** daughters. These daughters rate well in udder workability, milking speed and disposition.

Trait descriptions on 37 daughters show level, shapely udders held up well with square, plumb teats, straight backs, level rumps, strong pasterns and deep heels, but a higher proportion of daughters with slight set-in hind legs.

Nobleman was bred by Reed & Eleanor McJunkin, Cortland, N.Y. **He's sired by Norgerts Royal Nance and out of** the "Darimost" daughter **McDonalds Darimost Kitty (E–91)** and Gold Star Dam.

Write to us or contact the authorized Eastern representative in your area for more information on service or semen from **Nobleman.** Top genetic value at a reasonable price!

His Daughters

BROOKDELL NANCE SUE
Bred by Dallas Prouty, Ft. Ann, N.Y., she's classified (VG–88.5). She produced 11,761M, 540F in the first 276 days of her 3-yr.DHIR old lactation in the Willard Peck herd, Schuylerville, N.Y. before being sold to Carl Hurd in Maine.

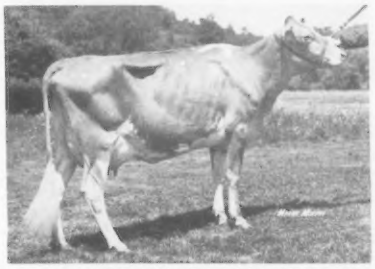

MCDONALDS NOBLE STELLA
11518M, 4.8%, 549F, 2-02DHIR, 270–2x, in progress
McDonald Properties, Cortland, N. Y.

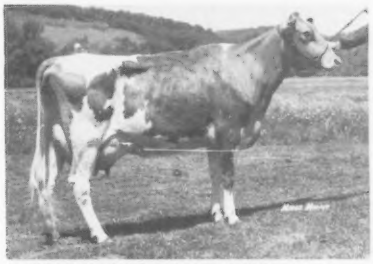

MCDONALDS NOBLE RANA
11000M, 4.9%, 539F, 2-03DHIR, 305–2x
9817M, 5.4%, 529F, 3-04DHIR, 174–2x, in progress
McDonald Properties, Cortland, N. Y.

EASTERN
ARTIFICIAL INSEMINATION COOPERATIVE, INC.
P.O. Box 518, Ithaca, N.Y. 14850
(607)272-2011

INSPECTED AND APPROVED BY
CSS
CERTIFIED SEMEN SERVICES

Cloverland Farms
Baltimore's Leading Dairy

A Touch Of Class Comes To Maryland!

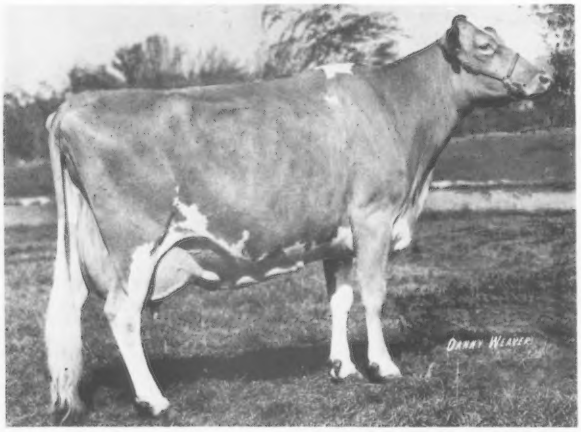

"PAULETTE" Queen Of The Midwest
MOVES EAST
Paulas Viscount Paulette (E–94.5)
14445–743–4DHI–320–2x
17101–864–6DHI–355–2x
Champion uddered cow, National 3 Times.
National Grand Champion, 1971; Res. National Champion, 1969, 1970, 1972.
We believe her to be the highest scored cow in Maryland.

Undoubtedly one of the breeds Greatest Cows!! All-American 5 Times

Manor Lodge Leaders Pauletta
Due In September
A tremendous 4-year-old by "P Leader."

"Paulette" and "Pauletta" Were All-American Produce, 1976

We purchased **"Paulette"** and her whole family. 14 head in all from Manor Lodge Farm. We feel very fortunate to have the opportunity to work with this great cow family. **"Paulette"** has a heifer calf by "Top Dividend" and a 2-year-old daughter by Lyrene May Rose Prince (2 sweethearts). **"Paulettes" in Maryland and we're glad she's here!**

We invite our Guernsey friends to come and see this outstanding cow family.

Cloverland Farms Dairy, Inc.

Norman Craig, Manager
James A. Parson, Assistant Mgr.

Ralph Kemp, President
Robert Baker, Exec. V-Pres.

David Alexander, Show Herdsman
Harvey Ciem, Consultant & Grooming

12616 Dulaney Valley Road, Phoenix, Maryland 21131 – Phone (301) 252-4552

SOUTH PENN FARMS

BOX 6, NEW ENTERPRISE, PA 16664
Bernard F. Snider, Manager
Phone (814) 766-2322

TYPE

LORNA CONTINUES HER WINNING WAYS

FIRST DRY COW 3-YEARS AND OVER – SENIOR AND GRAND CHAMPION, MARYLAND STATE FAIR AND PENNSYLVANIA ALL-AMERICAN, 1977

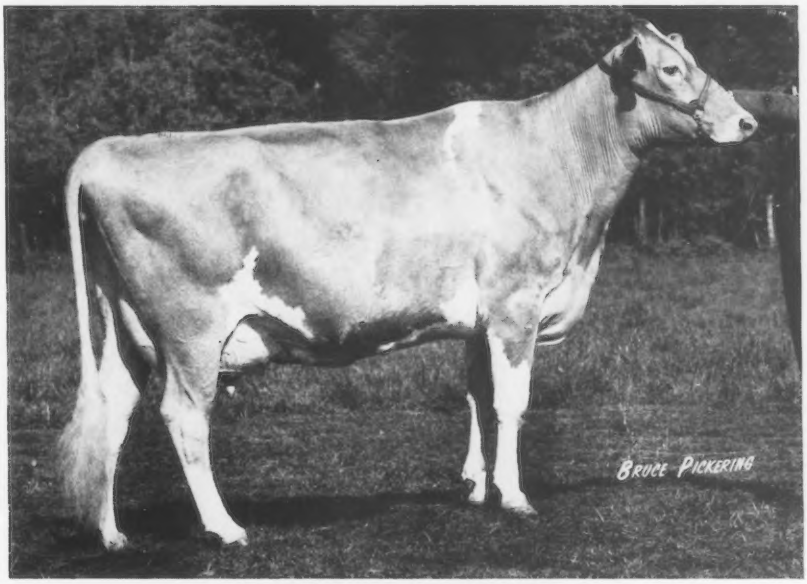

HAPPY HILL AFC LORNA

PRODUCTION

LORNA COMPLETES HER SECOND CONSECUTIVE NATIONAL CLASS LEADING RECORD

*20360 – *946 – 2-07DHIR – 365 – 2x
3RD MILK, 5TH FAT, when made

*22200 – *1021 – 3-07DHIR – 305 – 2x
5TH MILK, 3RD FAT

USDA Summary +930 MILK, +35 FAT, 40% RPT.

All This And More!

ALL-AMERICAN 3-YEAR-OLD – First and Best Udder, NATIONAL, Madison – SENIOR AND GRAND CHAMPION, OHIO STATE FAIR, 1976

TOP OF THE HAPPY HILL DISPERSAL
HIGHEST PRICED FEMALE AT PUBLIC AUCTION SINCE 1953

Registered Guernseys

COME SEE OUR NEW SETUP . . . *You'll Be Hearing More From Us!*

PREMIER BREEDER

Grand MESA

George H. Wetterich and Family
Route 1, Cedaredge, Colorado 81413
Phone 856-3116

Mesa View Guernseys

GRAND CHAMPION FEMALE
COLORADO STATE FAIR
1975, 1976, 1977

Premier Breeder
Colorado State Fair
1977

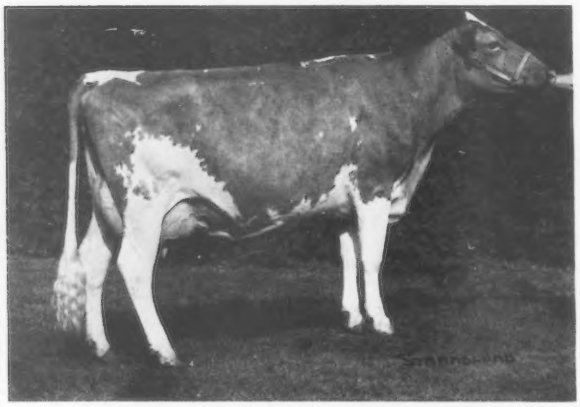

Premier Exhibitor
Colorado State Fair
1977

CLOVER JACK C SHIRLENE (EXCELLENT)
13270–537–2-01DHIR–305–2x
15950–652–2-01DHIA–365–2x

1974: All-American Junior Yearling, 1st Junior Yearling, California State Fair; National Guernsey Show, Puyallup; National Junior Show, Junior Champion, National Junior Show.

1975: Top Selling Cow, Pacific Northwest Convention Sale, Portland, at $4,000. First 2-Year-Old, Best Uddered 2-Year-Old, Colorado State Fair; 1st Production, Senior and Grand Champion, Colorado; Second 2-Year-Old, First Uddered 2-Year-Old, Champion Uddered Cow, National Guernsey Show, Fresno, Honorable Mention All-American 2-Year-Old.

1976: Classified VG–89, First 3-Year-Old, First Best Uddered 3-Year-Old, 2nd Production, Senior and Grand Champion, Colorado State Fair; Fourth 3-Year-Old (class of 30) National, Puyallup. **She is dam of Mesa View Dari Shirlene,** born 5/1/76, 3rd Junior Heifer Calf, Colorado State Fair, 1977, together they made up the First Dam–Daughter pair, Colorado State Fair, 1977.

1977: Classified Excellent–91.0, First 4-Year-Old, First Best Uddered 4-Year-Old, Senior and Grand Champion, Colorado State Fair; Member 1st Senior Get, 1st Dam–Daughter pair, Colorado, 1977. **She is dam of Mesa View Maverick Shirley**, born 6/28/77.

Other placings at the 1977 Colorado State Fair
21 HEAD SHOWN

Mesa View Maverick Rose
3rd Junior Heifer Calf

Mesa View Leader Chelsa (VG)
Second 3-Year-Old, 2nd Best Uddered 3-Year-Old, Member 1st Best 3 Females, 2nd Dairy Herd, 4th Produce of Dam, 3rd Dam–Daughter.

Mesa View Champ Lettie (VG)
Third 3-Year-Old, Member 1st Senior Get.

Mesa View Champ Lucie (VG)
Third 4-Year-Old, Member 1st Senior Get.

Mesa View Burger Foremost Dea (D)
Fifth 5-Year-Old, 1st Production class; 13380 – 544 – 4-04DHIR – 305 – 2x; 15090 – 619 – 4-04DHIA – 365 – 2x; 16570 – 726 – 5-11 – ME.

Mesa View Prince Fay
5th Senior Heifer Calf

Mesa View Prince Celia
6th Senior Heifer Calf, Member 4th Produce of Dam

Mesa View Maverick Blyth
6th Junior Yearling

Mesa View Foremost Champ Cel (VG)
Fourth 5-Year-Old, 2nd Best Uddered 5-Year-Old, Member 1st Best 3 Females, Senior Get, 2nd Dairy Herd, 3rd Produce, 3rd Dam–Daughter.

Mesa View Foremost Burger Cal (VG)
Sixth 5-Year-Old, Member 3rd Produce of Dam.

VIEW Ranch

PREMIER EXHIBITOR

A "Nance" – Owned by
James C. Wetterich

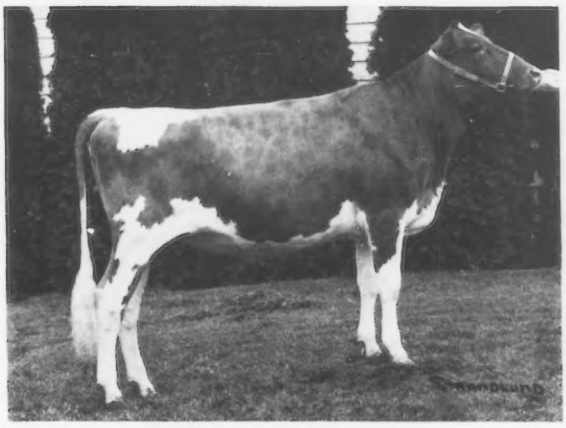

MERIT NANCE PEONY(VG)
Born 1/12/75. Fresh and on test, 5630 lbs. milk, 212 lbs. fat, 2-03DHIR, 115 days – 2x, in progress.

1976: Top Selling Open Heifer, National Heifer Sale, Chedco Farm, Berlin, Mass. at $2,100. 1st Junior Yearling, Junior Champion, Colorado State Fair, 1976. 5th Junior Yearling, National Junior Show, Puyallup, Washington, 1976.

1977: Third 2-Year-Old, Colorado State Fair. **She is dam of a son, GRAND MESA VIEW BANNER,** born 4/29/77 (aAa–216) 3rd Bull Calf, Colorado State Fair.

Three More – Owned by James
GRAND MESA VIEW BEES BAMBI (VG)

1974: Fifth 2-Year-Old, National Junior Show, Puyallup.
1975: Third 3-Year-Old, Colorado State Fair.

1977: 1st Dry Cow, Colorado State Fair, Member of 1st Best 3 Females, Member of 2nd Dairy Herd, Colorado State Fair.

GRAND MESA VIEW BEES CHAMPION
Full brother to "Bambi" – In service at Grand MESA VIEW Ranch (aAa–541362) 12 daughters average 12168M, 518F.

GRAND MESA VIEW DARI APRIL
5th Junior Yearling, Colorado State Fair, 1977.

A "Prince" – Owned by Marsha Rae Wetterich

THAYERS TERRI PRINCE LAVINA (VG)
On test, 7420 lbs. milk, 272 lbs. fat, 2-08DHIR – 132 – 2x, in progress.
1975: 2nd Senior Heifer Calf, Colorado State Fair.
1976: 2nd Senior Yearling, Colorado State Fair; 3rd National Junior Show, Puyallup.
1977: Second 2-Year-Old, 2nd Best Uddered 2-Year-Old, Colorado State Fair.

A PATERNAL SISTER TO "LAVINA" –
CONSIGNED TO THE WESTERN NATIONAL GUERNSEY SALE, FRESNO, CA, FRIDAY, OCTOBER 14.

MESA VIEW PRINCE NITA
Born 4/30/76
7th Junior Yearling, Colorado State Fair, 1977.

Two More Show Animals Shown by Marsha Rae
GRAND MESA MAVERICK DE DE
4th Junior Heifer Calf, Colorado State Fair, 1977.

GRAND MESA FAYVOR JO JO
6th Senior Yearling Heifer, Colorado State Fair, 1977

GRAND MESA VIEW RANCH

Route 1, Cedaredge, Colorado 81413

We wish to extend a cordial invitation to Guernsey Breeders to Show and Consign . . .

TO THE NORTH AMERICAN EXPOSITION SHOW AND SALE, KENTUCKY FAIR AND EXPOSITION CENTER, LOUISVILLE, KENTUCKY, MONDAY, NOVEMBER 7 and TUESDAY, NOVEMBER 8. $5,000 IN PREMIUMS FOR THE SHOW ON TUESDAY, NOVEMBER 8. SALE – NOVEMBER 7, SHOW – NOVEMBER 8.

Selections Are Now Underway For The Sale

40 HEAD . . . . TOP SELECTED GUERNSEYS

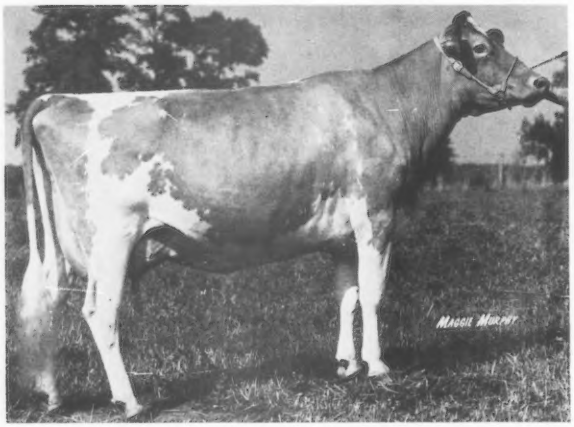

MOCKING BIRD SNOWYS BABE

Born 10/20/72. Calved in July.

12860 – 636 – 2-05DHIR – 305 – 2x; 14274 – 699 – ME – 305 – 2x; 12960 – 545 – 3-04DHIR – 305 – 2x; 13478 – 561 – ME – 305 – 2x.

A Show Cow – FIRST 4-YEAR-OLD, CHAMPION UDDERED COW, KENTUCKY GUERNSEY SHOW, 1977.

Sire: Mocking Bird Champs Snowman
1st Bull Calf, Kentucky State Fair, National Guernsey Show, Columbus, Ohio; Junior and Grand Champion, Kentucky, 1971; Res. Junior Champion, National, 1971.
FIRST SENIOR YEARLING, JUNIOR AND RESERVE GRAND CHAMPION, KENTUCKY STATE FAIR, 1972.

Sire: Housleys J Champion, AI Gold Star Sire

Dam: Goldwood Snowflake (VG), 14460 – 665 – 5DHIR – 305 – 2x, 13840 – 627 – 6DHIR – 305 – 2x

"BABE" is consigned by Robert W. Thompson, Jr., Wilmore, Kentucky.

C.C. Cochard, Hoosier Heart Farm, Route 8, Box 366, Greenfield, Indiana is consigning – **HAPPY HILL ROSEBOY FAITH,** born July 22, 1975. Fresh and milking well.

Sire: Happy Hill Financiers Roseboy, a son of Willow Spring Financier and out of Mayflowers T Rosebud (E–91.0) Gold Star Dam, 7 lactations 125,620 lbs. milk, 5,951 lbs. fat, 2,839 days, including 18800 – 908 – 4-08DHIR – 365 – 2x; 17320 – 743 – 7-01DHIR – 304 – 2x.

Dam: Happy Hill J Faith (VG), 12950 – 580 – 4-10DHIR – 305 – 2x, purchased by Ray Orisio, Lone Palm Farm, Tulare, California, in the Happy Hill Dispersal.

PLAN NOW TO ATTEND . . . Guernseys will be judged on Tuesday, November 8 by Jim Fish (open show) John Morris, November 5 (junior show). Animals purchased in the sale on Monday, November 7, can be shown by the buyers on the following day in the open show.

SALE HEADQUARTERS: Executive Inn, Watterson Expressway at the Fairgrounds, Louisville, Kentucky 40213 – Telephone 502–367-6161.

FOR CATALOGS AND INFORMATION CONTACT

THE MERRYMAN COMPANY
Sparks, Maryland 21152
John B. Merryman
Phone: Home: 301–771-4624

KENTUCKY DEPARTMENT OF AGRICULTURE
Division of Shows & Fairs
Barney Hornback, Director
Frankfort, Ky. 40601

THE KENTUCKY GUERNSEY BREEDERS' ASSOCIATION, Claude B. Newman, Sr., President, Route 1, Philpot, Kentucky 42366. (Phone: 502–729-4660) Gordon McDowell, Sec.-Treas., R. 2, Magnolia, Kentucky 42757

OFFICIAL DHIR PRODUCTION RECORDS

Requirements for publication in this section: Minimum of 270 days in length and 13,124 pounds milk, M. E. 305-2X basis. The records of cows in a herd owned by individuals other than the herd owner are published under the herd owner.

HERD OWNER Name of Cow	Dam	Sire	ACTUAL RECORD Age	Days	Milk	Fat
		ARIZONA				
*SHAMROCK FARMS COMPANY, TUCSON						
SHAMROCK CHAMPION DELANE	SHAMROCK WARRIORS DELLA	HOUSLEYS J CHAMPION	4-08	305-2X	12310	559
ADOHR MEDLEY ELOISA	ADOHR PINNACLE ELOISA	ARIZONA FARMS CREAMS MEDLEY	2-06	305-2X	12830	640
ADOHR MORGAN CLORITA	ADOHR ROSEDALE CLORETTE	LONE PALM C MORGAN	2-06	305-2X	13000	568
SHAMROCK F HOPEFUL	SHAMROCK DARI HOPE	SHAMROCK CHAMPION FORTYNINER	2-03	305-2X	10850	479
SHAMROCK F CHICKADEE	SHAMROCK PR CHICKADEE	SHAMROCK CHAMPION FORTYNINER	2-03	305-2X	11630	475
SHAMROCK F GAYLA	SHAMROCK M M GAYLA	SHAMROCK CHAMPION FORTYNINER	2-04	287-2X	11210	500
SHAMROCK WINSTON GOLDDUST	DIVERSIFIED DARI GOLDMINE	EBER LEA FARMS WINSTON	1-10	305-2X	10130	435
		CALIFORNIA				
*GEORGE H CLEVER, CLEVERLANDS, TRACY						
CLEVERLANDS NANCE BOYS SYLVIA	CLEVERLANDS CHAMPIONS SYBIL	CLEVERLANDS NANCE BOY	9-02	305-2X	11980	543
CLEVERLANDS HEROS ROMILDA ANN	CLEVERLANDS DORIANS ROMILDA	WYNO SAINTS HERO	8-11	305-2X	13870	569
CLEVERLANDS DOMINANT POLONAISE	CLEVERLANDS HERO POLKA DOT	CLEVERLANDS COMMANDS DOMINANT	8-06	305-2X	14520	593
CLEVERLANDS SUPERIOR JULIET	CLEVERLANDS RACHELLE JEWELL	WESTERN GLOW DUCHESS SUPERIOR	8-09	305-2X	13080	595
CLEVERLANDS NANCES NORINA	CLEVERLANDS PABLOS NALDA	NORGERTS ROYAL NANCE	7-00	305-2X	13170	541
CLEVERLANDS TIMS ETELLA SUE	CLEVERLANDS COMMANDS ETELLA	NORGERTS ROYAL TIM	6-02	305-2X	14100	566
CLEVERLANDS ZENITH RAADA	CLEVERLANDS PABLOS RADOZEL	CLEVERLANDS ZENITH	5-08	305-2X	17140	656
CLEVERLANDS OPALO YNEZ EILEENA	CLEVERLANDS FAMES YNEZ EILEEN	CLEVERLANDS OPPORTUNITY	4-04	305-2X	14930	625
CLEVERLANDS DARIMOST DUCHESS	CLEVERLANDS FAMES DUMPLING	WESTERN GLOW DARIMOST	3-04	303-2X	12420	517
CLEVERLANDS FINANCIER ORPHALEE	CLEVERLANDS DARIMOST ORPHA LYN	WESTERN GLOW DARI FINANCIER	3-05	305-2X	12080	507
CLEVERLANDS TOPNOTCH PATTY	CLEVERLANDS MIRIAM PATSY	CLEVERLANDS DARIMOST TOP NOTCH	2-07	305-2X	15010	619
CLEVERLANDS NALDA T GLENETTE	CLEVERLANDS ENTERPRISE GLENDA	CLEVERLANDS NALDAS TIM	2-05	305-2X	13000	544
CLEVERLANDS NANCY MAB	CLEVERLANDS ZENITH MAYBELL ANN	CLEVERLANDS DARIMOST NAT	2-03	294-2X	15840	625
CLEVERLANDS J AMBLER ETHALLANA	CLEVERLANDS ZENITH ETHALLA	CLEVERLANDS JEANETTES AMBLER	2-03	305-2X	11440	501
CLEVERLANDS J AMBLERS MONA	CLEVERLANDS SUCCESS MONICA	CLEVERLANDS JEANETTES AMBLER	2-01	305-2X	11930	544
CLEVERLANDS MOONS ZONITA	CLEVERLANDS OPTIMIST ZONA	CLEVERLANDS MAN ON THE MOON	2-00	305-2X	12970	555
CLEVERLANDS FORTUNE ZOELLA	CLEVERLANDS DARIMOST ZOE NOEL	GRAIN MEADOW D FORTUNE	2-04	302-2X	13260	534
*CALIF STATE UNIVERSITY, FRESNO						
F S C ZENITH HOSS SECRET	FSC HOSS W SECRET	CLEVERLANDS ZENITH	2-03	305-2X	15030	633
*DAVID H. HILL, SUNNYWEST DAIRY, RIVERDALE						
HILLSPRIDE DARI JILL	HILLSPRIDE KINGS JENNIE	WESTERN GLOW DARIMOST	4-04	305-2X	14060	623
*W ARNOLD KESSLER, BAY MEADOW FARM, GALT						
BAY MEADOW OZZIES SAL	BAY MEADOW BILLYS SUNNY	BAY MEADOW VAL OSBORN	8-03	365-2X	15880	610
ADOHR ROSEDALE BERNICE	ADOHR VOXMAN BERNE	ADOHR PRINCE ROSEDALE	6-08	305-2X	13640	669
BAY MEADOW FORTUNES LADY	BAY MEADOW BUTTERBOY LILA	GRAIN MEADOW D FORTUNE	4-07	305-2X	12220	618
BAY MEADOW FORTUNES ORLA	BAY MEADOW BILLYS OLIVETTE	GRAIN MEADOW D FORTUNE	4-04	365-2X	21810	944
BAY MEADOW PRINCE DAWN	BAY MEADOW DERBYS DAIRY GIRL	WOODACRES FOND PRINCE	4-03	294-2X	15330	582
BAY MEADOW CASSANOVA CARLOTTA	BAY MEADOW DIXIE CRESCENT	BAY MEADOW FORTUNES CASANOVA	2-01	305-2X	10800	474
BAY MEADOW DUKES DARNELL	HOMESTEADER CORON DORSY	LYRENE PRINCE DUKE	2-01	275-2X	11420	538
*GEORGE MICKELSEN, NESLEKCIM GUERNSEYS, PETALUMA						
NESLEKCIM MAJESTY BONNIE	NESLEKCIM FORTUNES BELLE	NESLEKCIM BILLYS MAJESTY	5-05	301-2X	13140	640
CLEVERLANDS BANNER MYRTLE MAE	CLEVERLANDS ZENITH MYRTLE	OLYMPIC VIEW A BANNER	3-06	305-2X	14970	657
NESLEKCIM COPYS DIXIE	NESLEKCIM FORTUNES DIXIE	ROSEWOOD AM COPYRIGHT	3-07	305-2X	13440	651
*DENNIS E. NELSON, NELLS GLOW FARM, HILMAR						
CAROL LYNN QUEENS JOY	CAROL LYNN AMBASSADORS QUEEN	GAYOSO VIEW FAMES FOREMOST	5-10	305-2X	12570	602
TUOLUMNE FORWARD DAWN	TUOLUMNE FERNS FLOWER	NORGERTS NANCE FORWARD	5-05	305-2X	14610	763
MI VALLEY CARLOS SUZIE	MI VALLEY NANCES STAR	MI VALLEY CYNTHIAS CARLOS	4-10	305-2X	12860	633
HILMAR LAD JUDY	HILMAR ZINITH GAIL	ROETTA N LAD	4-06	305-2X	12610	601
NELLS GLOW DARI COOKIE	MUSCIO GERONIMOS CORKY	WESTERN GLOW DARIMOST	4-00	365-2X	20440	899
NELLS GLOW PRINCESS ELA	CLEVERLANDS NANCE ROSE ELAINE	LYRENE MAY ROSE PRINCE	2-06	305-2X	12780	579
NELLS GLOW LAFAYETTE INGRID	NELLS GLOW OLIVERS IMPERIAL	HIGH MEADOWS JOLLY LAFAYETTE	2-04	305-2X	13130	554
*GEORGE & AMELIA ORISIO, LONE PALM GUERNSEY FARM, TULARE						
RIO CHIQUITO INDEX CARMEN	MUSCIO DISPATCHS SANDRA	POLY FLASH INDEX	8-04	305-2X	17020	770
LONE PALM SUNNYS PANSYETTA	LONE PALM PANSYETTA	BAY MEADOW SUNNYS DARIMOST	8-00	305-2X	17420	784
LONE PALM OLIVER PRALENE	CLEVERLANDS LANA PRALINE	LONE PALM OLIVER	6-03	305-2X	18420	742
CLEVERLANDS NANCES JUDY JEAN	CLEVERLANDS DARIMOST JUDY	NORGERTS ROYAL NANCE	5-07	365-2X	33380	1421
LONE PALM BILLY TOINETTE	CLEVERLANDS HOOSIERS TOINETTE	BURGERS PLACE BILLY	7-03	305-2X	13530	677
ADOHR ROSEDALE NANGIRL	ADOHR DORMAN NANGIRL	ADOHR PRINCE ROSEDALE	5-01	305-2X	14540	689
VANHER MAY ROSE DELLA	VANHER MISS DEW	LYRENE MAY ROSE PRINCE	3-10	305-2X	16690	779
GRAYSMARSH DARI ANGEL	GRAYSMARSH ADRIAN ANTOINETTE	WESTERN GLOW DARIMOST	3-07	305-2X	13510	635
LONE PALM NEDS WHISPER	LONE PALM SUNNY WANDA	LONE PALM C NED	3-11	305-2X	14510	679
LONE PALM NEDS BELLA	CLOVER JACK J V BELL	LONE PALM C NED	4-01	305-2X	15540	772
*DONALD V. SILACCI, SILDONS FARM, PETALUMA						
SILDONS DARK LEE	TRUSIL FAMES LINDA LEE	SARIVAL DARK ECLIPSE	7-02	305-2X	12520	618
TURSIL DAYLOS IRIS	TRUSIL BUTTERFINGERS EVIE	BAY MEADOW DAISYS DAYLO	6-01	305-2X	15870	767
ADOHR MORGAN TONICE	ADOHR LAFAYETTE D TONISE	LONE PALM C MORGAN	4-10	289-2X	13900	655
SILDONS COPYRIGHTS MINNIE	INDIAN VALLEY JOLLY MITZI	ROSEWOOD AM COPYRIGHT	3-01	305-2X	12740	604
*ANN MICKELSEN SNELL, CANDYLANE GUERNSEYS, FRESNO						
CANDYLANE COPYS HEATHER	NESLEKCIM FORTUNES HEATHER	ROSEWOOD AM COPYRIGHT	2-08	303-2X	12710	539
		COLORADO				
*JOSEPH & MICHAEL THAYER, THAYERS GUERNSEY FARM, BROOMFIELD						
THAYERS AGATHA FOREMOST ADORA	THAYERS MARJIE NANCE AGATHA	GAYOSO VIEW FAMES FOREMOST	4-08	305-2X	13320	453
THAYERS JACKIE FOREMOST FONDA	THAYERS CLOVER PRINCE JACKIE	GAYOSO VIEW FAMES FOREMOST	4-05	284-2X	14700	697
THAYERS DAGMAR CHAMPION EMMA	NABOBS SUNNY COMET DAGMAR	HOUSLEYS J CHAMPION	3-00	299-2X	11320	422
THAYERS ADORA PAULS HELEN	THAYERS AGATHA FOREMOST ADORA	THAYERS ARDITH CHAMPION PAUL	2-00	305-2X	11810	554
THAYERS BONNIE PAULS ANNETTE	THAYERS BETH FOREMOST BONNIE	THAYERS ARDITH CHAMPION PAUL	2-00	305-2X	11930	437
*GEORGE H WETTERICH, GRAND MESA VIEW RANCH, CEDAREDGE						
MESA VIEW FAVOR GA FA	MESA VIEW BURGER GAY	HOUSLEYS DARI FAVVOR	3-09	305-2X	12850	614
		DELAWARE				

Early REGISTRATION Makes CENTS

*UNIVERSITY OF DELAWARE, NEWARK					
U OF D CHAMPION ROZANA	SPAR HILL ROZANA	HOUSLEYS J CHAMPION	4-02	305-2X	12680	672

FLORIDA

*W. SCHMID, JR. & IDA L. THOMAS, SCHMIDS GUERNSEY FARM, TALLEVAST					
MATOAKA T DEBBIE	MATOAKA HONOR DIMPLE	MATOAKA TIMOTHY	9-07	305-2X	12680	426
*CARROLL L WARD JR, LAY LAINE GUERNSEY FARM, ASTATULA					
LAY LAINE CONS FORGET ME NOT	LAY LAINE DORIANS FORGET	LAY LAINE DARIMOSTS DON	6-00	305-2X	13550	589
LAY LAINE NANCES GLADIOLA	WELCOME HERMES UNEDA GAIL	NORGERTS ROYAL NANCE	4-10	305-2X	13440	523
LAY LAINE AMBASSADORS OLEANDER	LAY LAINE DORIANS SUSIE	ROSEWOOD NONAS AMBASSADOR	4-04	305-2X	12240	551
LAY LAINE T D BRITA	AIRLINE BRITA	LYRENE TOP DOMINO	4-01	305-2X	11790	448
LAY LAINE T B MARYANN	LAY LAINE PHARAOHS MAJKEN	LAY LAINE T C TOP BRASS	4-00	305-2X	13980	651
BONUSS DIANA OF LAY LAINE	OPEN GROUNDS M R P DIANTHERA	EDISTO FARMS FAVORITES BONUS	3-11	305-2X	14400	618
CLEARBRANCH STARS IONE	WALNUT GROVE B NADA	EDISTO FARMS FLASHS STAR	3-10	305-2X	12910	589
LAY LAINE DORIANS ETHEL LOU	LAY LAINE JACKS ETHEL	MULHOCAWAY BUTTERFAT DORIAN	3-06	305-2X	13360	646
LAY LAINE DISPATCHS CHEERFUL	LAY LAINE PAULSONS CHEER	MULHOCAWAY BUTTERFAT DISPATCH	3-06	305-2X	13180	620
FRANCHESTER VINDICATOR PRISSY	FRANCHESTER BONANZA PRISCILLA	DAN BA LEE F VINDICATOR	3-02	301-2X	12240	547
LAY LAINE HOLLIREX GOLDEN GEM	LAY LAINE CHAMPIONS YARDA	WELCOME FLASHS HOLLIREX	3-04	305-2X	13860	517
PENN DEL FABIAN MOLLY	PENN DEL CHAMPION MINERVA	GRANDVIEW WISTARS FABIAN	2-06	305-2X	12980	600
LAY LAINE T B ANGELINE	LAY LAINE DORIANS ANGELA	LAY LAINE T C TOP BRASS	2-06	305-2X	11160	514
LISETER DOOR DREAM	LISETER BRILLIANT DREAM	LISETER DOORMAN	2-11	305-2X	11470	507
LAY LAINE CHIEFS SUSANNAH	LAY LAINE AMBASSADORS BEAUTY	LAY LAINE CHAMPIONS CHIEF	2-01	305-2X	11610	494

GEORGIA

*E. JARRETT EVERETT, MONTEZUMA					
MAPLERETT CHIEFS STAR	MAPLERETT VERNS SONYA	WOODACRES MASTER CHIEF	4-05	305-2X	12770	628
WATCHAUG EMORY ALENE	WATCHAUGS MARK ZELDA	CEDARBROOK POLLYS EMORY	4-04	305-2X	17220	704
MAPLERETT CHIEFS BARBIE	MAPLERETT PRINCES BONNIE	WOODACRES MASTER CHIEF	3-09	305-2X	12210	662
DOUGLASTON FAYVORS L ANGEL	MAY RICH L P ANGEL	HOUSLEYS DARI FAYVOR	3-03	305-2X	14710	741
DOUGLASTON TAN CLEMATIS	TANRACKIN CLEMATIS	BROADVIEW FARM ROSE LYLE	3-04	305-2X	12320	647
*H J HAGA, CLEARBRANCH FARM, FORT VALLEY					
OPEN GROUNDS M R P ACHILLEA	OPEN GROUNDS ACHILLEA	LYRENE MAY ROSE PRINCE	7-11	305-2X	16070	902
TOPMOST DARIMOST PATSEY	TOPMOST JESTERS PATTI	WESTERN GLOW DARIMOST	7-05	305-2X	12090	617
WHITE FARMS M B JEM	MAPLE SHADE OPAL	PRICE BLACK KUBILEE MISTER BOB	4-06	305-2X	12670	543
CLEARBRANCH NOBLES ROSE	WILEMAS NANCE ROSE	CLEARBRANCH R L D NOBLE	2-09	305-2X	13070	637
CLEARBRANCH WINSTONS ELVIRA	MACO DARI MELVINE	EBER LEA FARMS WINSTON	2-02	305-2X	11660	513
CLEARBRANCH BIERYS BETTY	BELMONT VIEW NANCE VIOLET	LINDEANS BABETTES BIERY	2-05	293-2X	11710	561

ILLINOIS

*ROESCHLEY BROTHERS, ROES MOR FARMS, FLANAGAN					
SHADY HEITZ DUKES DAME	ROSEWOOD PRINCE DARLENE	LYRENE PRINCE DUKE	2-11	365-2X	16110	742

INDIANA

*MR & MRS DANIEL W BAKER & FAMILY, DAN BA LEE GUERNSEY FARM, MIDDLETOWN					
DAN BA LEE D E JEWEL	HILL HAVEN K JOYCE	SANDE HILL DOUBLE EMORY	4-08	365-2X	23630	914
DAN BA LEE BEAUS CRYSTAL	RITCHIEDALE Z COLEEN	DAN BA LEE PRINCE BEAUREGARD	4-00	305-2X	12410	587
*MR & MRS EVERETT J EBY, LOOKWELL FARMS, ELKHART					
LOOKWELL PRINCE LOUISA	LOOKWELL E LOU	LYRENE MAY ROSE PRINCE	2-03	305-2X	11880	648
*EBY BROS & JAMES H COOK, COOKEBY FARM, ELKHART					
COOKEBY C MARGE	COOKEBY WINNIE	DEEP LAKE BILLYS CHARMER	6-04	305-2X	12810	623
COOKEBY D EMORY MELBA	COOKEBY ADA	SANDE HILL DOUBLE EMORY	3-11	305-2X	12110	567
*W. T. & T. J. FRANKS, FRA HIB DAIRY FARM, WAWAKA					
FRA HIB PONTIUS PAULA	STRINGFELLOWS SUGAR PEARL	FRA HIB BILLY PONTIUS	3-04	305-2X	14340	689
*JOSEPH GIERHART & FAMILY, SUNNY DA FARM, BRYANT					
SUNNY DA M A RACHEL	SUNNY DA F RAVEN	CHEDCO MAMBYS ACTOR	2-01	305-2X	11060	501
*RAY & MELVIN HOCHSTETLER, U CREEK FARM, BREMEN					
COOKEBY DAISYETTA	COOKEBY SUZI	YELLOW CREEK TOP HONOR ACE	5-10	289-2X	14030	622
COLBYS C BOOTS	COLBYS OLIVIA	APPLEBROOK FAMES CORPORAL	4-08	305-2X	12030	566
*PAUL HOOVER, SPUDRIDGE FARM, GOSHEN					
SPUDRIDGE DANDELION DENA	SPUDRIDGE DAHLIA DANDELION	SPUDRIDGE SAMANTHA SIGNET	6-09	305-2X	13270	693
SPUDRIDGE BECKY BERYL	SPUDRIDGE BETTY BECKY	SPUDRIDGE VERAS CHECKMATE	4-09	305-2X	12610	763
SPUDRIDGE STAR SUGAR	SPUDRIDGE SARAH STAR	LYRENE PRINCE DUKE	4-06	300-2X	14050	783
SPUDRIDGE SPOT S SILVER	SPUDRIDGE SPOT S	GRAIN MEADOW D FORTUNE	2-08	305-2X	12420	589
*RICHARD HOUSER, BRYANT					
TRI HAVEN DUKES ROSIN	TRI HAVEN VERY ROSY	LYRENE PRINCE DUKE	4-09	305-2X	12430	534
TRI HAVEN CARI RAE	TRI HAVEN P RACHAEL	WESTERN GLOW DARIMOST	3-05	305-2X	12080	609
TRI HAVEN CORP HEIDI	HAZELDEN NANCE HEDDY	APPLEBROOK FAMES CORPORAL	5-11	305-2X	12840	632
*LESTER O. KEEFER & SONS, RIVERWOOD FARM, WAWAKA					
RIVERWOOD G K GYPSY	RIVERWOOD BUTTERFAT GRETA	YELLOW CREEK BFT GYPSY KING	7-11	305-2X	12320	586
RIVERWOOD DUKES MURIEL	RIVERWOOD MELANI	LYRENE PRINCE DUKE	4-05	305-2X	12150	643
*PAUL LAMBRECHT & FAMILY, LAMBRECHTS GUERNSEY FARM, BEDFORD					
LAMBRECHT CANS MYRA	LAMBRECHT CORPORALS MOLLY	LAMBRECHT SUCCESS DAN	2-00	305-2X	11700	460
*MAURICE D LIPPLY, GRANDVIEW FARM, SILVER LAKE					
LA HAR VA R VENUS	LA HAR VA F T VEDA	METZGER FARMS VINCENT ROB	4-11	305-2X	15750	779
*JOHN L LOVELESS, WAWASEE GUERNSEY FARM, CROMWELL					
GLEN OAKS FABULOUS AUDREY	BRIGADIERS AUDREY	MCDONALD FARMS JV FABULOUS	7-08	305-2X	13660	637
WAWASEE PATSY PRINCE POLLY	WAWASEE PRINCESS PARADE	LAKE LOUISE PATSYS PRINCE	4-00	305-2X	14400	633
WAWASEE FINANCIER IDA	WAWASEE PRINCESS MARTHA	WILLOW SPRING FINANCIER	3-05	305-2X	12230	530
*DALE MARTIN, PLYMOUTH LANE FARM, WAKARUSA					
LA HAR VA A BLOSSOM	LA HAR VA R LADYBUG	VALLEY SET D ACE	2-11	305-2X	13280	567
PLYMOUTH LANE HAPPY	PLYMOUTH LANE P HONEYBEE	HOUSLEYS DARI FAYVOR	3-05	305-2X	12880	648
*HARLEY D. MAST, PLEASANT RIDGE FARM, MILLERSBURG					
WILLOW SPRING F DAISY MAY	WILLOW SPRING EMPRESS DAISY	WILLOW SPRING FINANCIER	7-03	305-2X	12170	601
*GUY MCFARLAND & SONS, GUERNSIANA, INDIANAPOLIS					
GUERNSIANA WYN B ROBIN	GUERNSIANA D VICTORS ROBBIE	GOLDEN HARVEST WYN BERTRAM	7-04	294-2X	12050	511
*DAVID DIRCKSEN, CHENANGO FARM, WATERLOO					
CHENANGO JANI	CHENANGO GENERAL JAN	CHENANGO GLOWBOY	2-07	305-2X	11160	580
CHENANGO GLOMA	CHENANGO VANS GLOREEN	LYRENE MAY ROSE PRINCE	2-04	305-2X	11440	613
*SOUTH VIEW FARMS, INC., S WHITLEY					
CHENANGO BESSIE	CHENANGO GALLANT BESSIE	CHENANGO DIVIDENDS GENERAL	3-06	305-2X	11630	586
SOUTH VIEW T H DAFFODIL	SOUTH VIEW JOES DESIRE	CLOVELLY TOP HORNET	2-09	305-2X	18060	818
ARKS ACRES O R WONDER	ARKS ACRES OS REIMS	CLEVERLANDS GENERAL ELDORADO	2-10	305-2X	14150	747
SOUTH VIEW FABIAN JOANNA	SOUTH VIEW JOES JOLIE	GRANDVIEW WISTARS FABIAN	2-04	305-2X	11770	550
WAWASEE PATSY PRINCE JILL	WAWASEE PRINCESS JODY	LAKE LOUISE PATSYS PRINCE	2-07	305-2X	11700	560
*MAURICE E & JULIA METZGER, RAINTREE FARM, CLAYPOOL					
LYRENE PIPER VALENTINE	VALORS VALENTINE OF SHORE OAKS	LYRENE MAESTROS PIPER	7-10	305-2X	14040	802
RAINTREE SATURN LUCY	LEVEL LOAM LUCIA	RAINTREE SUCCESS SATURN	4-05	305-2X	12330	665

Register your MARCH calves now

RAINTREE DUKE BETTY	RAINTREE ROCKY BEST	LYRENE PRINCE DUKE	4-05	305-2X	13810	631
RAINTREE DORADO LOUELLA	RAINTREE SUCCESS LOUBELLE	METZGER FARMS PRINCE DORADO	3-07	305-2X	11990	599
RAINTREE DUKE BETTINA	RAINTREE ROCKY BEST	LYRENE PRINCE DUKE	3-05	305-2X	12390	539
RAINTREE FARGO SHERRYL	METZGER FARMS JADE SHERRY	LYRENE FARGO	3-08	305-2X	12410	634
RAINTREE CORPORAL FAYLENE	METZGER FARMS F M FAYE	APPLEBROOK FAMES CORPORAL	4-01	305-2X	12770	690
RAINTREE DORADO SHARMIN	RAINTREE SUCCESS SHARON	METZGER FARMS PRINCE DORADO	3-01	293-2X	13500	721
RAINTREE DORADO VELINDA	RAINTREE FURY VELITA	METZGER FARMS PRINCE DORADO	2-06	305-2X	13600	570
RAINTREE DORADO LASYL	RAINTREE DOMINO LASINDA	METZGER FARMS PRINCE DORADO	2-00	305-2X	10660	518
RAINTREE WINSTON LOU	RAINTREE SUCCESS LOUBELLE	EBER LEA FARMS WINSTON	2-04	305-2X	12700	632
*METZGER FARMS, INC., CLAYPOOL						
METZGER FARMS VINCENT RHEA	METZGER FARMS PEER RUTH	METZGER FARMS CHAMP VINCENT	12-03	305-2X	15830	686
VALLEY SET CORPORAL RUBY	VALLEY SET ARTIST ROSE	APPLEBROOK FAMES CORPORAL	8-04	305-2X	13880	703
METZGER FARMS SHERIFF FLOX	METZGER FARMS V R FLOY	YELLOW CREEK MR SHERIFF	8-00	305-2X	14390	797
METZGER FARMS S DORY	METZGER FARMS VALOR DORA	METZGER FARMS PRINCE SAM	6-10	296-2X	12720	752
METZGER FARMS DUKES DORTHY	METZGER FARMS PRINCESS DORIS	LYRENE PRINCE DUKE	4-07	305-2X	13320	793
METZGER FARMS SUPREME SABINA	METZGER FARMS VALOR SABLE	LYRENE DUKES SUPREME	4-05	305-2X	13880	747
METZGER FARMS O SUNNY	METZGER FARMS S SUNIE	LYRENE ORSON	4-01	305-2X	12500	670
METZGER FARMS O JUNITA	METZGER FARMS S JUNELL	LYRENE ORSON	4-01	277-2X	13010	695
METZGER FARMS O SANNA	METZGER FARMS VINCENT SARA	LYRENE ORSON	3-09	305-2X	12060	630
METZGER FARMS VALET RHOBIN	METZGER FARMS G D RHOANN	METZGER FARMS D E VALET	3-08	286-2X	12770	710
METZGER FARMS C JOYFUL	METZGER FARMS VALOR JOY	HOUSLEYS J CHAMPION	3-06	296-2X	13440	780
METZGER FARMS C DODO	METZGER FARMS PRINCESS DORIS	HOUSLEYS J CHAMPION	3-07	305-2X	14290	772
METZGER FARMS VIC JOME	METZGER FARMS S JOELLA	METZGER FARMS DARI VIC	3-05	305-2X	12370	634
METZGER FARMS ROCKET PANDA	METZGER FARMS JOEL PAULA	METZGER FARMS A F C ROCKET	2-06	305-2X	15270	707
METZGER FARMS W F BETINA	METZGER FARMS L P BETTY	MAPLE MANOR WISTAR FLASH	2-07	305-2X	12210	618
METZGER FARMS W M SABLE	METZGER FARMS PRINCES SAE	MAPLE MANOR WISTAR M	2-04	305-2X	12730	667
METZGER FARMS PRIDE POMPON	METZGER FARMS JOEL PATTI	YELLOW CREEK PRINCE DUKE	2-03	305-2X	11680	635
*MARK E MILLER, CIRCLE DRIVE FARM, HUNTINGTON						
CIRCLE DRIVES F N FLOSS	CIRCLE DRIVES P FAY	CIRCLE DRIVES FLOS NANCE	7-01	305-2X	13070	593
*MELVIN REKEWEG & SONS, CLEAR VIEW FARM, WOODBURN						
CLEAR VIEW P DELITE	GOLDEN HAVEN NANCES LOTUS	LYRENE MAY ROSE PRINCE	3-11	305-2X	12100	564
*LEE M RIGGS & FAMILY, GREEN RIDGE FARM, EVANSVILLE						
GREEN RIDGE MARTIN GLODEEN	GREEN RIDGE DIVIDEND GOLDIE	KELLOGG CHIEFS MARTIN	2-02	305-2X	13370	615
*HERMAN SCHROCK, CLOVER LEAF FARMS, GOSHEN						
CLOVER LEAF BT NELL	CLOVER LEAF BUTTERFAT HORTY	MULHOCAWAY BUTTERFAT KING HAL	10-06	305-2X	12660	659
CLOVER LEAF BT TERA	CLOVER LEAF BUTTERFAT FAITH	OWENS PLACE BUTTERFAT JEREMIAH	7-07	305-2X	13760	660
*BEN M SHIRK, BELL LAWN FARM, GOSHEN						
BELL LAWN A LOVELY	OWENS PLACE SUPREMES LAVINIA	LYRENE RADARS ACE	2-09	305-2X	11790	581
*LARRY J. STEED, HOMESTEED FARM, PORTLAND						
CHAMPIONS ALMA	CAPTINS ANNA LOU	HOUSLEYS J CHAMPION	5-09	305-2X	14220	640
CHAMPIONS PAULA LOU	CAPTINS ANNA LOU	HOUSLEYS J CHAMPION	3-08	305-2X	13670	721
HOMESTEED SUPERIOR DIXIE	E L DESIRES DORA	CHAMPIONS SUPERIOR	2-11	305-2X	11780	560
*OSCAR R. & TRUMAN WEAVER, YELLOW CREEK FARM, GOSHEN						
YELLOW CREEK WATCH SILVER	YELLOW CREEK TOP SPOTTIE	YELLOW CREEK BFT WATCHMAN	8-05	365-2X	15870	778
FLEMINGDALE SUPREME DANDEE	VERNS CE DEE DEE	WILLOW SPRING BFT SUPREME	6-05	305-2X	14220	673
YELLOW CREEK DEAR FAIRY	YELLOW CREEK QUEEN FAIR	YELLOW CREEK BFT DOLPHIN	5-06	365-2X	15010	773
LAMBRECHT F GINGER	GREEN RIDGE BILLY GIGI	HOUSLEYS DARI FAYVOR	4-08	305-2X	17950	837
WINDY HILL FAY LOVER	MECCA ROSE HUGOS LUTIE	HOUSLEYS DARI FAYVOR	4-06	305-2X	15690	732
CLEVERLANDS DARIMOST MYTLA GAY	CLEVERLANDS DARIMOST MYTLA	WESTERN GLOW DARIMOST	4-07	305-2X	13080	672
BEVJAC CHOICE CHERIE	BEVJAC ACMES ANNA	KELLOGG MINNIES CHOICE	4-03	365-2X	18000	837
YELLOW CREEK D SANDY	YELLOW CREEK FAIR SONYA	YELLOW CREEK DORAMOST	3-05	305-2X	12240	629
YELLOW CREEK D DUTCHESS	YELLOW CREEK DORAJA	YELLOW CREEK PRINCE DUKE	2-06	305-2X	12130	618
YELLOW CREEK NOBLE JODY	YELLOW CREEK HAPPY JOYCE	YELLOW CREEK PRINCE NOBLE	2-03	365-2X	16570	867
YELLOW CREEK NOBLE LYNN	FOX RUN NANCES LYNN	YELLOW CREEK PRINCE NOBLE	2-06	305-2X	11000	529
YELLOW CREEK RED CHERRY	RINELAND MANOR BFT G K CHERRY	GRAIN MEADOW D FORTUNE	2-03	305-2X	11380	571
*VIRGIL C WEAVER, VILLA CREST FARM, GOSHEN						
VILLA CREST L DAINTY	VILLA CREST F DEBORAH	VILLA CREST P LEADER	4-02	305-2X	12070	667
VILLA CREST L LAURABEL	VILLA CREST H LAURIE	VILLA CREST P LEADER	3-00	305-2X	11800	525
*EUGENE G WEBER, GENEGLOW FARM, KENDALLVILLE						
GREENRIDGE PRINCES VANESSA	GREENRIDGE NANCES VICTORIA	LYRENE MAY ROSE PRINCE	6-09	305-2X	15310	768
GENEGLOW TRI BRENT	WYN DE LEA FORTUNES BOOTS	GENEGLOW SUPREME TRIUMPH	5-04	305-2X	14180	639
AUKEMA DAIRY DARIMOST PARADISE	OLD HOMESTEAD BFT UTOPIA	WESTERN GLOW DARIMOST	4-01	305-2X	13200	697
GENEGLOW KINGS FAYE	GENEGLOW NOBLE FAITH	TANNERY HILL NOBLES KING CGHB	2-04	305-2X	11400	526
*MAURICE L WELDY, MAURANA FARM, GOSHEN						
DENDELS ORCHARDS DUKE HEATHER	DENDEL ORCHARDS W HEATHER	LYRENE PRINCE DUKE	3-10	305-2X	13040	760
*HAROLD C YODER, PASTURE HAVEN FARM, SYRACUSE						
PASTURE HAVEN P C BETSY	PASTURE HAVEN PRINCE BETH	PASTURE HAVEN PATS COMMAND	4-07	305-2X	12460	617
PASTURE HAVEN P C JOY	WAWASEE C B JOYCE	PASTURE HAVEN PATS COMMAND	4-06	305-2X	13340	592
PASTURE HAVEN PRINCE JEWEL	PASTURE HAVEN PATTERN JULIE	LYRENE MAY ROSE PRINCE	2-03	305-2X	12140	603

IOWA

*ALLAN BENTLEY & FAMILY, SUNESLOPE FARM, AMES						
SUNESLOPE DUCHESS DELUXE	SUNESLOPE DUKE DESARAH	LYRENE PRINCE DUKE	4-03	305-2X	13760	692
SUNESLOPE DAVE BARET	SUNESLOPE DEAN BARBARA	SUNESLOPE DUKE DAVE	2-01	305-2X	13060	652
SUNESLOPE DIV EVITA	SUNESLOPE T J EVEE	SUNESLOPE CHAMP DIVIDEND	1-11	304-2X	12170	510
*L. NEIL FIKE & FAMILY, OLD FARMSTEAD GUERNSEYS, WATERLOO						
OLD FARMSTEAD FAITH	OLD FARMSTEAD FLIRT	MAGNOLIA FLASH CORINTHIAN	3-02	305-2X	11930	602
*LEC FLAGE, GREEN SPRUCE FARM, POSTVILLE						
GREEN SPRUCE BLISSFUL	GREEN SPRUCE BETH	PRAIRIE MOON BINGO ROMEO	3-09	305-2X	12080	510
*DONALD GRAVER, GREELEY						
SUNESLOPE DARI ELOIS	SUNESLOPE DEAN ELSIE	WESTERN GLOW DARIMOST	5-11	305-2X	12160	588
SUNESLOPE EROS DORY	SUNESLOPE DARI DORRIE	SUNESLOPE G BUTTERFAT EROS	3-07	305-2X	14110	597
*MUHS BROS., MELODEE FARM, LOWDEN						
ROES MOR P STELLA	ROES MOR DEE SUGAR	LYRENE SNO PRINCE	4-06	305-2X	13760	671
SUNESLOPE C BONDE	SUNESLOPE COMMAND BONITA	HOUSLEYS J CHAMPION	4-03	305-2X	13480	585
MELODEE DUKES NORMA	IDLE NEER SUCCESS NORA	IDLE NEER FAYVOR DUKE	3-02	305-2X	11800	616
*FRANK SIVESIND, WAUKON						
WALLAINE FARM ANGEL	WALLAINE FARM A ANNIE	HOUSLEYS J CHAMPION	4-06	305-2X	14870	663
*DONALD SYWASSINK, IDLE NEER FARM, LETTS						
IDLE NEERS CAPTAIN EILEEN	IDLE NE ER ACES EMILY	NORGERTS DISPATCH CAPTAIN	9-09	305-2X	12440	552
IDLE NEER EMP CLAIR	IDLE NEER CAPTAINS CINDY	FAUVER HILL P EMPHASIS	4-09	305-2X	13870	592
*RICHARD TROESTER, RAE-MAR GUERNSEY FARMS, ELKADER						
RAE MAR KING HALS PAULET	RAE MAR MARS PETUNIA	MULHOCAWAY BUTTERFAT KING HAL	8-11	305-2X	13820	612
RAE MAR D FINANCIERS CONNIE	WEE MANOR LEADER CAROLINE	WESTERN GLOW DARI FINANCIER	2-08	305-2X	12550	570
DRY MILL POLLYS ROSENE	RAE MAR VALORS ROSENA	CEDARBROOK POLLYS NANCE	2-08	305-2X	13330	652

KANSAS

*ALBERT W ECKMAN, ECKMANS GUERNSEY FARM, BALDWIN						
ECKMANS PRO BELLE	ECKMANS M F BUTTON	NORGERTS NANCE PRODUCTION	7-10	305-2X	12700	666

Early REGISTRATION Makes CENTS

ECKMANS D P HELENA	ECKMANS PRO HELEN	ECKMANS DARI PAIL	3-05	305-2X	12020	709
*DOYLE NEHER, HARMONY FARM, HUTCHINSON						
HUXMANS VALIANT CELIA	CINDYS CAROL	HARMONY VELVETS VALIANT	3-07	305-2X	18090	759
HARMONY DARI ARIEL	HARMONY FALCONS ARDEL	WESTERN GLOW DARIMOST	3-01	305-2X	11870	582
*JOHN SALAVA, ATLASTA FARM, LEROY						
CHAMPS FOLLIE	AMBES NOBLE FAIRY	SUNESLOPE CHAMP DIVIDEND	3-10	305-2X	14290	669
*GALEN SCHRAG, ELM MOOR FARM, PRETTY PRAIRIE						
ELM MOOR TIMS GRETA	ELM MOOR CHAMPIONS GWEN	ELM MOOR H C TIM	4-01	305-2X	12750	706

KENTUCKY

*ELMER L. & MELVIN L. HOCHSTETLER, U CREEK FARM, ALLENSVILLE						
FRANCHESTER FINANCIER PRISCILL	FRANCHESTER C BON PRISCILLA	WILLOW SPRING FINANCIER	7-01	305-2X	13050	614
U CREEK P SANDRA	U CREEK V SANDY	LYRENE MAY ROSE PRINCE	6-11	275-2X	13120	500
PENNYRILE T H GENIE	U CREEK G VERTAS GEM	CLOVELLY TOP HORNET	4-08	305-2X	16710	688
*CLAUDE B. NEWMAN & SONS, SUNNY VIEW FARMS, PHILPOT						
SUNNY VIEW JERRYS NADENE	WALKER FARMS FREE NAYDA	WALKER FARMS JERRY	3-08	301-2X	11770	503

LOUISIANA

*BERNARD CARCEBOSCQ, AMITE						
KLEINPETERS IMPERIAL REX TINA	HARVANSLO G O JENETT JOY	KLEINPETERS DAIRY HECTOR	5-04	305-2X	12310	533
MYOWN S WISTARS DOLLY	FOUR J PEER DOLLY	MYOWN S WISTAR	3-07	290-2X	11630	614
WAY LYN C FAIRY	GRASSY GROVE FAME FANNY	CLOVERLAND DARIMOST COLONEL	3-00	305-2X	11640	536
*KLEINPETER FARMS DAIRY INC, BATON ROUGE						
KLEINPETER FARMS FOR CORA	KLEINPETER FARMS P CORINE	GRAIN MEADOW D FORTUNE	3-07	305-2X	11920	526
KLEINPETER FARMS I W STARLET	WALKER FARMS JAKE ULTISTAR	KLEINPETER FARMS IOLAS WARRIOR	2-06	305-2X	11780	561
L AND W NANCE MAY	MAGNOLIA CHAMPION MAY	NORGERTS ROYAL NANCE	3-08	289-2X	12590	479
*NORTH LOUISIANA EXPERIMENT STATION, CALHOUN						
CALHOUN HOLLIREX FANTA	CALHOUN NOBLE CHIEF PEG	WELCOME FLASHS HOLLIREX	1-11	305-2X	10620	508

MAINE

*R H GARDINER, OAKLANDS FARM, GARDINER						
OAKLANDS NINA	CLARKSBURG FOUR PINES LIZ	OAKLANDS KING ARTHUR	4-11	305-2X	12500	549

MARYLAND

*JACOB B. CARSON, JR., GREEN HURST FARM, RISING SUN						
WILLOW BROCK PRN MARY	WILLOW BROOK P MARIETTA	LYRENE MAY ROSE PRINCE	7-08	305-2X	15690	713
GREENHURST GEORGE NAOMI	GREENHURST NANCY	GREENHURST P GEORGE	1-09	305-2X	12470	612
*JOHN H HULL, JR., HULLSIDE, WESTMINSTER						
HULLSIDE CHAMPION HILDA	HULLSIDE CHAMP HONORA	HOUSLEYS J CHAMPION	5-01	305-2X	16190	725
*UNICORN ASSOCIATES, ELLICOTT CITY						
UNICORN PRINCESS ANITA	MANOR CHIEFS ANITA	LYRENE MAY ROSE PRINCE	5-09	305-2X	12360	548
MANOR PENNY CINDY	MANOR CHIEFS CINDY	DORELLA PENNYS NANCE	2-10	305-2X	11390	548

MASSACHUSETTS

*CHARLES PHILIP BEEBE, EASTLEIGH FARMS, FRAMINGHAM						
EASTLEIGH F STAR ECHO	EASTLEIGH W S ESTELLE	FAUVER HILL W SUPER STAR	1-11	291-2X	11530	506
*C E CUTTING, CHEDCO FARM, BERLIN						
CHEDCO NANCES HOLLY	CHEDCO J FLASHS HOLLY	NORGERTS ROYAL NANCE	9-00	305-2X	17960	701
CHEDCO PRINCES PAM	CHEDCO ACTORS JESTING PAM	LYRENE MAY ROSE PRINCE	7-01	301-2X	12670	598
OBERLAND DARI HOPE	OBERLAND HOLLY ASTOR	WESTERN GLOW DARIMOST	5-03	305-2X	15060	687
CHEDCO BILLYS MINNIE	CHEDCO LORNAS MINNIE	BURGERS PLACE BILLY	2-06	305-2X	12140	560
CHEDCO DEMONSTRATORS COLEEN	CHEDCO BILLYS COLEEN	CHEDCO HOLLYS DEMONSTRATOR	2-01	305-2X	12990	653
CHEDCO ACTORS CONTESSA	MANOR DARI CONTESSA	CHEDCO MAMBYS ACTOR	2-03	305-2X	12610	602
*ARTHUR M MUDGETT, DEERSHORN FARM, STERLING JUNCTION						
DEERSHORN PENNY	DEERSHORN F SIBYL	CEDARBROOK POLLYS EMORY	3-11	305-2X	11810	559

MICHIGAN

*JACK DENDEL, DENDEL FARMS, ALLEGAN						
LONE OAK NOBLEMANS BESS	LONE OAK LANGMEADOW BEVERLY	MEADOW LANE NOBLEMAN	11-00	299-2X	12190	547
DENDELS ORCHARDS W DEBBIE	DENDELS ORCHARDS C DEBBIE	WOODACRES EMPORER	6-04	365-2X	19580	866
DENDELS ORCHARDS D HEATHER	DENDELS ORCHARDS P HEATHER	WESTERN GLOW DARIMOST	5-06	305-2X	13990	667
DENDELS ORCHARDS GOLD PRINCESS	KOSTERS GOLDEN PRINCESS	WOODACRES EMPORER	4-02	365-2X	16690	850
DENDELS ORCHARDS S DUCHESS	MORGANDALE VALOR STELLA	LYRENE PRINCE DUKE	4-04	305-2X	15270	721
CAR DALE GENE	CAR DALES EDIE GENE	LYRENE PRINCE DUKE	2-03	305-2X	11670	539
FROSTLAND CORPORAL CELIA	GOLDEN GLADE CHIEFS CELESTE	APPLEBROOK FAMES CORPORAL	2-07	305-2X	16580	687
*ELMWOOD FARMS, FRANKENMUTH						
LYRENE PRINCES ROSEBUD	HOMINY HILL BEAUTY ROSEBUD	LYRENE MAY ROSE PRINCE	7-10	365-2X	21560	1072
ELMWOOD DARI TRUDY	ELMWOODS NAUTY GERTIE	WESTERN GLOW DARIMOST	4-08	305-2X	12250	598
MAP ACR NANCE FORWARD JANE	MAP ACR FLORENCE	NORGERTS NANCE FORWARD	3-11	305-2X	12570	671
*JAMES A & ALICE B FISH, LOCKSHORE FARMS, HICKORY CORNERS						
LOCKSHORE E D PAULA	LOCKSHORE FORESQUIRE PAULINE	LOCKSHORE ELMAS DUKE	5-04	305-2X	13500	739
LOCKSHORE WISTAR LAVINIA	LOCKSHORE B DAVINA	LYRENE MYRAS WISTAR	4-02	301-2X	12970	657
LOCKSHORE FORESQUIRE FERN	LOCKSHORE P FAIRY	LOCKSHORE K FORESQUIRE	4-01	305-2X	13970	746
LOCKSHORE DISPATCH ETTA	LOCKSHORE PRINCESS EMMY LOU	LOCKSHORE FAWN DISPATCH	3-03	305-2X	12690	567
LOCKSHORE EMPRESS MELODY	MAYLEE MANOR D MELANIE	WOODACRES EMPORER	3-05	305-2X	14660	682
LOCKSHORE LANCE ARDELLA	LOCKSHORE E D ARDEL	LOCKSHORE NANCE LANCELOT	2-01	305-2X	11450	505
LOCKSHORE LANCE CHRIS	LOCKSHORE MAY ROSE CHRIS	LOCKSHORE NANCE LANCELOT	2-01	305-2X	10920	512
LOCKSHORE PAT TERRY	LOCKSHORE SUPERIOR JERRE	FALCONS WISTAR PATRICIAN	2-02	305-2X	12580	546
LOCKSHORE FORTUNE LENNIE	LOCKSHORE P D LENA	LOCKSHORE FORTUNE	2-03	305-2X	12430	583
LOCKSHORE DARI ADDIE	LOCKSHORE FORESQUIRE ADELE	WESTERN GLOW DARIMOST	2-03	305-2X	10790	492
LOCKSHORE FORTUNE NAOMI	LOCKSHORE REWARD NAOMI	LOCKSHORE FORTUNE	2-03	305-2X	11450	590
LOCKSHORE MAY ROSE CAMILLA	LOCKSHORE VALOR CALLA	LYRENE MAY ROSE PRINCE	2-05	305-2X	11200	555
LOCKSHORE LANCE LADY	LOCKSHORE CHARM LANA	LOCKSHORE NANCE LANCELOT	2-05	305-2X	11180	559
LOCKSHORE FLASH F B	LOCKSHORE VALOR FANA	HILDIEMAID FLASHS FAME B	2-04	305-2X	11660	530
LOCKSHORE FORTUNE FOLLY	LOCKSHORE T M W FALADA	LOCKSHORE FORTUNE	2-01	287-2X	14150	598
*KENNETH HARTWAY, RICHMOND						
HARTWAYS ROBIN SUNSHINE	HARTWAYS LADY ROBIN	LOCKSHORE FINANCIER	11-03	305-2X	11770	487
SILVER BIRCH PRINCE FANCY	SILVER BIRCH SUPREME ALVINA	DENDELS ORCHARDS V PRINCE	6-00	305-2X	12330	599
*KELLOGG FARM, MICHIGAN STATE UNIVERSITY, HICKORY						
KELLOGG EMORY CANDIE	KAMPLANDS CANDIE	SANDE HILL DOUBLE EMORY	6-02	305-2X	14040	659
KELLOGG CHUMS MAXINE	MORGANDALE BELLS MAXINE	ANSMIL CHAMPION CHUM	5-05	305-2X	15460	679
KELLOGG EMORYS JANIE	KELLOGG FORESQUIRE JANIE	SANDE HILL DOUBLE EMORY	4-05	305-2X	13570	664
MED O BLOOM PRINCE LANA	FAROFIELD VICEROY LABELLE	LYRENE MAY ROSE PRINCE	2-10	305-2X	13040	709
MED O BLOOM PRINCE MINNEY	MED O BLOOM CHIEF MANDY	LYRENE MAY ROSE PRINCE	2-05	305-2X	15130	704
KELLOGG WINSTONS E LOU	DENDELS ORCHARDS E LOU	EBER LEA FARMS WINSTON	1-10	305-2X	11260	553

Register your MARCH calves now

*WILLIAM L & HARLAN E PLEINESS, MAPLE DAWN GUERNSEY FARM, SCOTTVILLE					
MAPLE DAWN TIGER ELLIE	MAPLE DAWN MAESTRO ESSENCE	MAPLE DAWN WADE TIGER	8-02	305-2X	14270	722
SILVER BIRCH PRINCE TRACY	SILVER BIRCH NEROS TILLIE	DENDELS ORCHARDS V PRINCE	6-03	305-2X	13530	680
MAPLE DAWN MARINER KRISTY	MAPLE DAWN BEAMER KATE	MAPLE DAWN WOOD MARINER	6-03	305-2X	15470	695
COLBYS P CEDRA	COLBYS NEORA	COLBYS PRIDE	3-10	305-2X	14830	708
*ALLEN ROTH, LONE OAK FARM, LOWELL						
LONE OAK ELDORADO GABEV	LONE OAK BILLYS GABEV	CLEVERLANDS GENERAL ELDORADO	3-09	305-2X	11950	568
LONE OAK ELDORADO MAJOR SUE	LONE OAK MAJOR SUE	CLEVERLANDS GENERAL ELDORADO	3-08	305-2X	11670	550
LONE OAK GENERAL BONNIE	LONE OAK FLASH CHAMP BONNIE	LONE OAK FARMS GENERAL	3-08	292-2X	13520	616
*CARL A & JAMES C SCHWASS, SPRINGDALE FARMS, SCOTTVILLE						
SPRINGDALE EMPORERS DIXIE	SPRINGDALE SENSATIONS DONNA	WOODACRES EMPORER	5-02	305-2X	16070	743
LYRENE FARGO SUE	LYRENE WISTARS SALLY	LYRENE FARGO	4-05	305-2X	12070	636
SPRINGDALE WINSTON BREND	SPRINGDALE EMORY BRENDA	EBER LEA FARMS WINSTON	2-02	305-2X	11230	496
SPRINGDALE JAKE SHEILA	SPRINGDALE NORGE SYBIL	LYRENE CLINT JAKE	2-01	305-2X	10670	507
SPRINGDALE CHAMP DODE	SPRINGDALE NORGES DINA	SPRINGDALE VELMAS CHAMP	2-01	305-2X	10780	460
*ELTON SMITH & JERRY GOOD, MED O BLOOM FARMS, CALEDONIA						
MED O BLOOM E DUKE LILEY	MED O BLOOM EMPORER LILLY	LOCKSHORE ELMAS DUKE	4-08	305-2X	12270	540
MED O BLOOM DARIMOST THELMA	FAROFIELD VICEROY TRANQUIL	WESTERN GLOW DARIMOST	4-08	305-2X	15640	693
MED O BLOOM AL REGINA	MED O BLOOM CHIEF RICKY	LYRENE PRINCE AL	3-04	305-2X	12810	611
MED O BLOOM FORTUNE ZENITH	CLEAR ACRES SUCCESS ZENITH	MED O BLOOM DARI FORTUNE	3-03	305-2X	11270	515
MARVALS JANET	MARVALS JACKIE	EBER LEA FARMS WINSTON	2-10	305-2X	12380	605

MINNESOTA

*GENE HANKS, OAKVALE FARM, WINNEBAGO						
OAKVALE L LAURAL	OAKVALE PRINCESS LORA	VILLA CREST P LEADER	3-06	305-2X	12590	656
OAKVALE MOST VERNA	OAKVALE VIRTUE	WESTERN GLOW DARIMOST	3-07	305-2X	14220	761
*ELVIN PAULSON & SONS, DALEY CREEK FARM, HOUSTON						
DALEY CREEK A DEE	DALEY CREEK HERMES DODE	HILLCREST ETHELS AGRIPPA	5-09	305-2X	12920	549
*BERT & GERT SCHWINGHAMER, SCHWINGHAMER GUERNSEY FARM, ALBANY						
SCHWINGHAMER FARM JOYCE	SCHWINGHAMER FARM GLADYS	YELLOW CREEK BFT BELL BOY	14-10	365-2X	14870	773
SCHWINGHAMER FARM UNITY	SCHWINGHAMER FARM SATIN	SCHWINGHAMER FARM QUANTITY	3-09	358-2X	14020	641
*CHRIS W SKAAR & SONS, PINE RIDGE FARM, HAYWARD						
PINE RIDGE BEAUTY	PINE RIDGE ORES LISA	MULHOCAWAY BEAUTY BUTTERFAT	3-01	305-2X	11820	649
PINE RIDGE COMMANDS TWITTY	PINE RIDGE JOLLY TRICK	GAYOSO VIEW TOP COMMAND	4-07	305-2X	11990	607
*RUSSELL J WIRT & FAMILY, MAPLE LEAF FARM, LEWISTON						
MAPLE LEAF G LOLLIPOP	MAPLE LEAF L LULA	MAPLE LEAF ROYAL GAY	6-08	305-2X	13180	653
MAPLE LEAF PERFECT BRENDA	MAPLE LEAF S BRIDGET	MAPLE LEAF PRESTIGE	1-09	295-2X	11270	495

MISSISSIPPI

*CUS GEE GUERNSEY FARM, STATE COLLEGE						
CUS GEE LEADERS VALLEY	CUS GEE PRINCESS VALLEY	VILLA CREST P LEADER	2-05	305-2X	11550	526
*MAX L. MILLER, TWIN PALM FARM, GULFPORT						
TWIN PALM EMORY HOPE	TWIN PALM WARRIOR HILDA	SANDE HILL DOUBLE EMORY	2-06	305-2X	11680	475
*MISSISSIPPI STATE UNIVERSITY, STATE COLLEGE						
MAGNOLIA DARIMOST MAYDAY	MAGNOLIA NYALA MAYDAY	WESTERN GLOW DARIMOST	6-09	293-2X	13410	675
MAGNOLIA PRINCESS MAY	MAGNOLIA FLASH MAY	LYRENE MAY ROSE PRINCE	4-04	288-2X	12630	526
*JAMES ROBERT TROUTMAN, QUAILES CREST FARM, FERNWOOD						
CUS GEE FLASH GINNY	SUNNY LAND M B B GINNY	MAGNOLIA FLASH CORINTHIAN	8-09	289-2X	12840	586
QUAILES CREST PRINCE DALE	QUAILES CREST AD DARLENE	SANDE HILL DOUBLE EMORY	3-04	305-2X	11870	504

MISSOURI

*CARL E KASTENDIECK, CLOVERDELL FARM, BILLINGS						
CLOVERDELLS ELISES ETHEL	CLOVERDELLS ELAINES ELISE	NORGERTS ROYAL NANCE	6-10	305-2X	16210	736
CLOVERDELLS SANDYS SUGAR	CLOVERDELLS CINDYS SANDY	WESTERN GLOW DARIMOST	3-00	365-2X	19840	909
CLOVERDELLS BARBRAS BETSY	CLOVERDELLS BRENDAS AM BARBARA	CLOVERDELLS IDAS IMAGE	3-01	296-2X	13690	638
CLOVERDELLS SOPHIAS SUPERETTE	CLOVERDELLS SANDYS SOPHIA	LYRENE MAY ROSE PRINCE	3-00	278-2X	11490	574

MONTANA

*HERMAN & RUSSELL BECKER, BECKER GUERNSEY FARM, BALLANTINE						
BROCKWELL D MAUDE	BROCKWELL ALCATRAZ MAUDI	ROES MOR H DEXTER	7-00	305-2X	12670	675
BECKER FARMS C LINDY	BECKER FARM ROGERS LOLA	BECKER FARMS L.C CAMMANDER	3-11	283-2X	12420	517
BECKER FARMS HOLI TOKEN	BECKER FARMS NANCES TAFFY	WELCOME FLASHS HOLLIREX	2-04	365-2X	14800	700
BECKER FARMS BRENDALEE	BECKER FARMS B B BRENDA	WOODACRES PRINCE LEE	2-09	300-2X	11780	683

NEBRASKA

*RICHARD A. HAYS, HAYSETTS FARM, ODELL						
HAYSETTS CHAMPIONS ROOTS	HAYSETTS ELDORADOS ROSE	HOUSLEYS J CHAMPION	5-06	305-2X	14770	666
HAYSETTS DUKES COTTON	HAYSETTS ELDORADOS CORC	LYRENE PRINCE DUKE	2-01	305-2X	11860	615

NEW MEXICO

*DAVID E. HANDLEY, HANDLEYS GUERNSEY DAIRY, VEGUITA						
SANDIA VISTA CHAMP CHIME	HERMS CINTHY OF DAWN EDEN	HOUSLEYS J CHAMPION	7-09	305-2X	12360	498
DAWN EDEN CHAMP ROZELLE	EDINHAM PAULA ROSETTE	HOUSLEYS J CHAMPION	7-00	299-2X	12940	617
SANDES LUCKY STAR	CHAMPIONS LITTLE DAWN	SANDE HILL DOUBLE EMORY	4-10	305-2X	14400	569
LINDA VISTA NOBLE ALYDIANA	LINDA VISTA WISTARS FRANCENE	YELLOW CREEK PRINCE NOBLE	4-06	305-2X	12870	555
VEGUITA FORTUNE RUBY	DAWN EDEN CHAMP ROZELLE	GRAIN MEADOW D FORTUNE	4-02	305-2X	16220	781
VEGUITA GAY GINGER	VEGUITA WISTAR GINGER	HORNBACK FARM N GAYLORD	5-05	305-2X	13630	595
*PRICE BLACK FARMS INC, ARREY						
PRICE BLACK BRUCES B STARLIGHT	PRICE BLACK MASTERS STARLIGHT	PRICE BLACK KUBILEES BRUCE	5-11	305-2X	13560	614
PRICE BLACK BRUCES A RACHEL	PRICE BLACK BILLYS A RACHEL	PRICE BLACK KUBILEES BRUCE	4-10	305-2X	13670	563
PRICE BLACK MAESTROS ARLYNN	PRICE BLACK BRUCES ARLYNN	PRICE BLACK KUBILEES MAESTRO	4-03	285-2X	12910	599
PRICE BLACK FABIANS DILECT	PRICE BLACK BRUCES DILECT	GRANDVIEW WISTARS FABIAN	2-02	297-2X	11060	516
PRICE BLACK ELDORADOS ROSITTA	PRICE BLACK FAMES ROSITTA	CLEVERLANDS GENERAL ELDORADO	2-00	305-2X	11030	531
PRICE BLACK MARTINS MIRTH	PRICE BLACK HC A MIRTH	KELLOGG CHIEFS MARTIN	2-00	289-2X	10340	462

NEW YORK

*WILLIAM M & LILLIAN V EMERSON, LERSON LAWN FARMS, AUBURN						
VAN KLEECKS ADAH	VAN KLEECKS ABBY	WELCOME FLASHS HOLLIREX	8-11	305-2X	14160	767
LYNWORTH EMORYS LISA	LYNWORTH FORTUNES LOUISE	LYNWORTH PRINCES PRINCIE	4-02	305-2X	15990	740
JANE F JOLLY	LUCYS G JANE	LYRENE PRINCE DON	3-11	304-2X	14620	759
LERSON LAWN BILLYS C VIRANNE	LERSON LAWN COUNTESS VIRANNE	BUTTERCUPS BILLY	3-05	305-2X	15150	754
LERSON LAWN FAVORITE B MARLENE	LERSON LAWN BILLYS MARLENE	HOUSLEYS DARI FAYVOR	3-01	305-2X	13240	531
LERSON LAWN C JOLLY	JANE F JOLLY	TANNERY HILL FLORETS COMMAND	2-00	289-2X	13390	563
*ROBERT E HOLCOMB, HOLCOMBS GUERNSEY FARM, GREENE						

Early REGISTRATION Makes CENTS

HOLCOMBS B CHERIE	HOLCOMBS J V COOKIE	HOLCOMBS B P BILLY	3-04	305-2X	12050	594
*REED L & ELEANOR F MCJUNKIN, MCDONALD PROPERTIES, CORTLAND						
MCDONALDS DARIMOST LORETTA	MCDONALDS B GRATITUDE	WESTERN GLOW DARIMOST	8-04	305-2X	13860	686
MCDONALDS ROSE LYNN	MCDONALDS CV JUSTINA	LYRENE MAY ROSE PRINCE	8-00	305-2X	12810	611
MCDONALDS ROSE MARIAN	MCDONALDS DARIMOST MARY	LYRENE MAY ROSE PRINCE	2-03	305-2X	10800	638
*JAMES V. NEDROW, NEDROW FARMS, CLIFTON SPRINGS						
LEADERS LUELLA OF MAPLE VUE	PRINCESS LARRINA OF MAPLE VUE	NANCES LEADER OF MAPLE VUE	4-10	305-2X	13410	632
NEDROW FARMS EMORYS NEVA	NEDROW FARMS NOVA	CEDARBROOK POLLYS EMORY	4-07	305-2X	12060	518
H ROSE OF MAPLE VUE	PRINCESS REVA OF MAPLE VUE	WELCOME FLASHS HOLLIREX	3-11	305-2X	13040	597
NEDROW FARMS HOLLIREX CHARMINE	NEDROW FARMS CANARY	WELCOME FLASHS HOLLIREX	2-06	305-2X	11720	518
*HAZEL B. PURCELL, DEER LICK FARMS, CAPE VINCENT						
DEER LICK SALLY	DEER LICK SCARLET	WESTERN GLOW DARIMOST	5-08	305-2X	12280	609
*GREYSTONE FARM, INC., AUBURN						
THE GOLDMINES LIZZIE	SANDRAS LIZ	THE GOLD MINES CHIEFTIAN	5-03	305-2X	13730	546
RIPLEY FARMS CURTISS MARY	WILLOW BROOK PRINCESS MAMIE	WANDERING BROOK J V CURTISS	4-08	305-2X	12380	625
GREYSTONE DARI MEMORY	LOCUST LAWN MEMORY	WESTERN GLOW DARIMOST	3-04	305-2X	13010	690
*ROLAND RIPLEY, RIPLEY FARM, CORTLAND						
STEWART FARMS J V MUTNIK	STEWART FARMS MUTNIK	WANDERING BROOK J V CURTISS	4-04	305-2X	13420	635
*STATE UNIVERSITY OF NEW YORK AGRICULTURAL & TECHNICAL COLLEGE, COBLESKILL						
COBLESKILL DARI ITOO GWEN	FORTUNE BROOKSIDE ITOO	WESTERN GLOW DARIMOST	6-11	305-2X	14190	665
COBLESKILL HOLLI FONDA KATE	COBLESKILL ACME DESIRE FONDA	WELCOME FLASHS HOLLIREX	3-05	305-2X	11640	634
COBLESKILL NOBLE DINAH LORAIN	WELCOME HOLLIREX DINAH	MCDONALDS NANCE NOBLEMAN	2-04	305-2X	12140	581
*FRANK L. WILEY, FRANLEE FARMS, VICTOR						
VILLAGE FARM D E GEM	VILLAGE FARM DARI GYPSY	SANDE HILL DOUBLE EMORY	4-04	305-2X	11870	421

NORTH CAROLINA

*A. H. BRADSHAW, OAKRIDGE DAIRY, HICKORY						
OAKRIDGE FABIAN DEE	OAKRIDGE CORNATIONS DAZIE	GRANDVIEW WISTARS FABIAN	2-01	305-2X	10820	536
*CHARLES A BRIDGES, SUNRISE FARM, SHELBY						
SUNRISE C MARY ANN	SUNRISE STAR MARY ANN	HOUSLEYS J CHAMPION	5-05	305-2X	13680	730
SUNRISE PRINCE ROMANA	SUNRISE C ROMANA	LYRENE MAY ROSE PRINCE	4-02	305-2X	13810	705
SUNRISE DARI NETTY	SUNRISE C NETTY	WESTERN GLOW DARIMOST	2-07	305-2X	12560	620
*FRANCES H & HERBERT J FOX, CROASDAILE DAIRY, DURHAM						
CROASDAILE COMMAND HARRIET	CROASDAILE ORBITS HERMIA	TANNERY HILL FLORETS COMMAND	5-06	305-2X	13620	580
CROASDAILE COMMAND AMY	CROASDAILE CONQUERORS AILEEN	TANNERY HILL FLORETS COMMAND	5-04	305-2X	13730	597
CROASDAILE PRINCE GILDA	CROASDAILE PAULSONS GWYN	CROASDAILE S PRINCE	4-01	305-2X	12380	579
CROASDAILE MAJESTY HASTY	CROASDAILE VANNS HAZEL	CROASDAILE NANCES MAJESTY	3-09	303-2X	12990	573
*WARREN E. MYERS, BOTTOM VIEW FARM, CLEVELAND						
OPEN GROUNDS COUNTS CONCEIT	OPEN GROUNDS DON LEES CONCEIT	WESTERN GLOW BUTTERFAT COUNT	14-00	305-2X	13910	542
*MELVIN L OUTEN, MAJAVIN FARM, MONROE						
HOMEWOOD W P L JEWEL	HOMEWOOD B P B JEWEL	HOMEWOOD W P LEO	6-05	365-2X	17320	747
FRANCHESTER MIDAS MARGENE	FRANCHESTER SUPERIOR MARGENE	QUAIL ROOST DARI MIDAS	3-03	291-2X	12280	590
MAJAVIN DARI JEANNA	CLEAR SPRINGS BILLYS JEANNA	WESTERN GLOW DARIMOST	2-10	305-2X	11650	535
MAJAVIN COUNT TEMP	GREEN FIELDS N TEMPO	GREEN FIELDS DARI COUNT	2-04	305-2X	11990	525
MAJAVIN TRANSFER KAPEN	MAJAVIN JUPITERS KAMEO	NOLICHUCKEY T C TRANSFER	2-08	305-2X	12230	611
MAJAVIN T C SANDY	MAJAVIN NOBLE SADIE	NOLICHUCKEY TRANSFERS CHAMPION	2-08	305-2X	11300	493
GREEN FIELDS F AMELIA	GREEN FIELDS D D FRIEDA	GREEN FIELDS H J C FORTUNE	1-11	305-2X	10920	491
MAJAVIN T C VANITY	WYOLINA C VANITY	NOLICHUCKEY T C TRANSFER	2-05	305-2X	11590	560
*E S STOKES, GOLDPRINT FARM, LINWOOD						
GREENACRES NOBLEMAN ORCINE	GREENACRES BILLYS ORA	MEADOW LANE NOBLEMAN	10-02	305-2X	11700	445
GOLDPRINT FAYVOR BLEND	GOLDPRINT TOPROYAL BONNIE	HOUSLEYS DARI FAYVOR	4-06	305-2X	13510	680
HIGH KNOLL MAY	HIGH KNOLL BUTCH	CLOVELLY TOP HORNET	4-00	305-2X	11680	507

OHIO

*EDWARD BEILER & FAMILY, HICKORY GROVE FARM, BELLEVUE						
CHAR BERTA POLLY	CHAR BERTA BERTIE	HORNBACK FARM N GAYLORD	3-06	305-2X	18390	772
*ROGER A BLACK, RAEMELTON FARM DAIRY, MANSFIELD						
CEDARBROOK G KING ALLENE	CEDARBROOK B BUTTERFAT PEPPER	YELLOW CREEK BFT GYPSY KING	7-10	309-2X	14700	713
RAEMELTON F BEAMING BUBBLES	RAEMELTON BEAMING BELINDA	SPRING RIDGE G FALCON	5-09	365-2X	18690	944
RAEMELTON CHAMPION LOUISE	CEDARBROOK FLASH LOUISE	HOUSLEYS J CHAMPION	5-10	305-2X	12760	733
WILEMAS B H CAM	WILEMAS PRINCES CAM	MULHOCAWAY BUTTERFAT HALYARD	2-11	365-2X	13850	644
RAEMELTON H W PAM	RAEMELTON VILLA PAMELA	RAEMELTON HALE WRESTLER	2-05	305-2X	10910	519
*WILLIAM C ERF, CHESTNUT RIDGE FARM, BELLEVUE						
CHESTNUT RIDGE VALS RONDA	CHESTNUT RIDGE MARTHAS VAL	LYRENE MAY ROSE PRINCE	4-07	305-2X	13160	776
CHESTNUT RIDGE ARLENES PETUNIA	CHESTNUT RIDGE LORNAS ARLENE	LYRENE MAY ROSE PRINCE	2-03	305-2X	11950	602
*R & E FETTER & L SMETZER, LOCUST HILL FARM, BIG PRAIRIE						
LOCUST HILL BUFFY	LOCUST HILL BUNNY	NOLICHUCKEY T C TRANSFER	2-02	305-2X	13120	617
*JAMES K HEIDRICH, HAPPY HILL FARM, HARRISON						
MURRLYN HUGOS D DANDY	MURRLYN ROSE VIEW DAISY	WYNO SAINTS HUGO	7-03	299-2X	19920	1060
HAPPY HILL J K NARCISSUS	HAPPY HILL FORTUNE NETTIE	CHEDCO JANETS KING	4-07	305-2X	17790	838
POMONA ACRES HORNETS HEIDI	POMONA ACRES N HATTIE	POMONA ACRES PRINCE HORNET	4-09	305-2X	17680	760
FRANCHESTER VINDICATOR NADA	FRANCHESTER SAMPSON NADA	DAN BA LEE F VINDICATOR	3-04	305-2X	17850	737
HAPPY HILL AFC LORNA	HAPPY HILL DAZZLER LORNA	APPLEBROOK FAMES CORPORAL	3-11	305-2X	22200	1021
RIVERSIDE DUKE DEBBY	RIVERSIDE CORPORAL DEBBY	LYRENE PRINCE DUKE	2-09	305-2X	11950	650
*LARRY & JAMES KUNS, WACALU FARM, CASTALIA						
WACALU P DOT	WACALU VAL DOT	WACALU MAY ROSE PRINCE	7-00	305-2X	13780	613
*DWIGHT W LOW & FAMILY, MILLCREEK FARM, MARYSVILLE						
MILLCREEK GLAD YVONNE	MILLCREEK VIRGEL GLADIS	EDISTO FARMS FLASHS STAR	6-04	305-2X	14220	697
SUGAR GROVES B ELENA	SUGAR GROVES SHEENA	MAGNOLIA BONANZA BILL	3-03	305-2X	14090	699
SUGAR GROVES L HELAINE	SUGAR GROVES CHEERIE	WOODACRES NANCES LAD	3-02	305-2X	12180	537
MILLCREEK MANOR BELLETTE	MILLCREEK BELLA BOOTS	ROES MOR E DISTINCTION	3-03	305-2X	15270	671
MILLCREEK MANOR ADELLA	MILLCREEK GEN ADELA	MILLCREEK MANOR DARIMOST	3-01	305-2X	13850	680
*CHARLES C PHILLIPS & SONS, PHILLIPS FARM, MOUNT VERNON						
PHILLIPS CHAMPION MINDY	ROYALS MILADY OF MAPLE SPRING	HOUSLEYS J CHAMPION	5-10	305-2X	12340	536
*ROBERT D. SOMMERS & FAMILY, COGNIAC FARM, LONDON						
COGNIACS DARI VERIAN	COGNIACS CHARMING EFFIE	WESTERN GLOW DARIMOST	5-00	305-2X	12050	607
COGNIACS J C LUCILLE	COGNIACS CHARMING LOUISA	HIGH MEADOWS DARI CHALLENGER	2-11	305-2X	12870	657
COGNIACS J C SNOWFLAKE	COGNIACS CHARMING SNOW BELLE	HIGH MEADOWS DARI CHALLENGER	2-10	305-2X	13140	627
COGNIACS J C LENDA	COGNIACS MISS GLENDA	HIGH MEADOWS DARI CHALLENGER	2-10	305-2X	12050	715
COGNIACS DARI MERRY	COGNIACS CHARMING NANCY	WESTERN GLOW DARIMOST	2-07	305-2X	13630	645
COGNIACS CHARMING DOLSIE	MULHOCAWAY FLASHY DOLMA	HIGH MEADOWS CHARMER	2-04	305-2X	11110	514
COGNIACS DARI JODIE	COGNIACS IDEAL JODALYNN	WESTERN GLOW DARIMOST	1-11	305-2X	11460	529
*WAVE TEDROW & SONS, GOLDEN GLOW FARM, DELTA						
SPRING BROOK Q NINA	SPRING BROOK G NIKKI	NORGERTS ROYAL NANCE QUEBEC	8-10	305-2X	12680	635
SILVER BIRCH D EMORY EVE	SILVER BIRCH SNO REX PRINCESS	SANDE HILL DOUBLE EMORY	4-08	305-2X	14430	673
*FLOYD WACHTEL & FAMILY, SPRING WALK FARM, BIG PRAIRIE						
SPRING WALK F PAL	SPRING WALK TOP JEANETTE	SPRING WALK MAMIES FLASH	4-05	305-2X	12460	545
SPRING WALK MASTERS DARIANN	SPRING WALK CHIEFS LADY	SPRING WALK WANDAS MASTER	2-02	305-2X	10980	499

Register your MARCH calves now

OKLAHOMA

*ROBERT C. GRIGGS, JR., GOLDEN DEW FARM, MUSTANG					
MUNGLES DYNAMIC MAZINE	MUNGLES IODINES MAZINE	MUNGLES IODINES DYNAMIC	5-09	298-2X	12170	607
MUNGLES SUPREME MERRY	MUNGLES PAT MERRY	MUNGLES J C SUPREME	5-08	304-2X	13700	598
LAVON FARMS MON DEBRA	HILLCREST J V DEBBIE	BROOKBERRY JOLLY MONITOR	5-06	305-2X	13090	647
BENIGN GAYLORDS TONTINE BLIMP	BENIGN FAMES PEONY TONTINE	HORNBACK FARM N GAYLORD	4-11	305-2X	12490	569
LAGREEN FORTUNE PRIS	LAGREEN NANICE P DISPATCH	GRAIN MEADOW D FORTUNE	4-03	305-2X	12900	619
LAVON FARMS MON R MAGGIE	LAVON FARMS R MAGGIE	BROOKBERRY JOLLY MONITOR	3-11	305-2X	12890	599
BUTENSCHOENS P W ODA	BUTENSCHOENS V F DENA	GAYLORD PRINCE WALES	2-11	305-2X	11820	521
KLEINPETER FARMS C B GAIL	LONE ROCK JUANITA GAIL	KLEINPETER FARMS CHAMP BUGLER	2-10	304-2X	13650	645
GOLDEN DEW BOBS ROSELLA	JOHN POTTS AMBASSADORS ROXY	GOLDEN DEW BOBBY SOX BOB	2-06	305-2X	11990	552
*VERGIL C. LORENZ, SR. & JR., RED HILL GUERNSEY FARM, HITCHCOCK						
RED HILL SABO HELEN	RED HILL HERHALA	MUNGLES SABIAN SATURN	2-01	305-2X	11370	605
*J JENE MUNGLE, MUNGLES DAIRY, ATOKA						
MUNGLES VALS FAIREST	SOUTHLAND TOPS FAIREST	GAYLORD VALS IDEA	7-07	305-2X	13050	551
MUNGLES LANCELOTS DAWN	MUNGLES SABO DAWN	LOCKSHORE NANCE LANCELOT	3-11	305-2X	11690	461
*OKLAHOMA STATE UNIVERSITY, STILLWATER						
SOONER PRINCE HEIDI	SOONER FLASH HONEYBEE	LYRENE MAY ROSE PRINCE	2-10	305-2X	11340	578
SOONER RAMON CHOCOLATE	SOONER TOP COMMAND CAROL	SOONER FLASH RAMON	2-02	305-2X	13410	630

OREGON

*ORVILLE L BROWN, BROWNIES GUERNSEY FARMS, WOODBURN						
BROWNIES FARMS BUBBLES	DENNY DALE TROJANS BUBLETTE	ROETTA KNIGHTS BLOSSOM MAKER	10-03	305-2X	14190	686
BROWNIES FARMS EMBLEMETTE	FOREST HILLS MAJESTYS ELLA	BROWNIES FARMS BANKER	4-06	305-2X	16270	813
SHIR VALE FLASH ZOLLA	SHIR VALE FLASH	MCDONALD FARMS MISTER ZELL	3-11	302-2X	11880	506
*WILBUR & IRENE JANSEN, FOREST GROVE						
WIL RENE IVANHOE LARA	TIDELAND ASTORS LOUISE	WIL RENE ACE IVANHOE	2-02	305-2X	11830	567
WIL RENE SUPERIOR JANE	WIL RENE DARI BOYS JAN	OLYMPIC VIEW A SUPERIOR	2-02	305-2X	10780	501
*PAUL L MANN & FAMILY, ABIQUA ACRES, SILVERTON						
ABIQUA ACRES FOND BERNY	ABIQUA ACRES CORPORAL BERNICE	WOODACRES FOND PRINCE	4-05	305-2X	14750	620
ABIQUA ACRES DAZZLING GEM	ABIQUA ACRES CORPORAL GAITHA	EBER LEA FARMS DAZZLER	3-05	305-2X	11550	581
ABIQUA ACRES IVANS ALMA	ABIQUA ACRES SUPER AMY	WIL RENE ACE IVANHOE	1-11	305-2X	10480	537
*SCOTTIE PAYNE, VALE VIEW FARM, VALE						
VALE VIEW DAZZLIN PAISLEY	VALE VIEW CORPORAL PRAISE	EBER LEA FARMS DAZZLER	4-02	305-2X	15830	607

PENNSYLVANIA

*A J & JAMES CELESTINE, ELSVIEW FARM, SCENERY HILL						
ELSVIEW FARMS ADMIRALS ETHEL	ELSVIEW FARMS JEDS EDITH	ELSVIEW FARMS PRINCES ADMIRAL	4-05	305-2X	12040	540
ELSVIEW FARMS LADS JAY	ELSVIEW FARMS ADMIRALS JANICE	ELSVIEW FARMS DARI LAD	2-00	305-2X	10620	517
*JOSEPH FERRIS, SUMMERFIELD FARMS, NEW WILMINGTON						
FRIENDSHIP VERB M N R FLOSSIE	FRIENDSHIP MARS N R FLOSSIE	FRIENDSHIP NANCE VERBAL	6-09	305-2X	14030	654
*GALEN FURRY, POTTER CREEK FARM, NEW ENTERPRISE						
POTTER CREEK PRINCE AGATHA	POTTER CREEK AMBASSADORS ANN	LYRENE MAY ROSE PRINCE	3-07	305-2X	12190	546
*GUY A LEADER & SONS INC, LEADER FARMS, YORK						
LEADERS DUCHESS JANICE	LEADERS D JANE	LYRENE PRINCE DUKE	4-01	305-2X	14720	748
LEADERS FARGO MYRTLE	LEADERS C MELISSA	LYRENE FARGO	3-00	305-2X	11560	530
LEADERS HOLLIREX CHARITY	HILL GIRT DARIMOST CELLE	WELCOME FLASHS HOLLIREX	2-05	305-2X	14430	642
LEADERS BRIGHT RUSTY	LEADERS HANNIBAL REDIC	ARIZONA FARMS BRIGHT	2-01	305-2X	11210	521
*LISETER FARM JEAN L A DUPONT, NEWTOWN SQUARE						
LISETER B ASTER	LISETER GOLDENROD	LISETER PLACE BILLY	4-11	305-2X	12110	619
*EUGENIA C MADEIRA, CRUMDALE FARM, BERWYN						
KELSOS RULERS ANNORA	KELSOS LADS ANELLA	LISETER BRILLIANT RULER	13-09	305-2X	11500	587
*DONALD T MCCULLOUGH & SONS, THREE D FARM, NEWVILLE						
MCCULLOUGHS N WINNIE	MCCULLOUGHS WILMA	MCCULLOUGHS HUGO NAPOLEON	7-07	305-2X	12780	510
MCCULLOUGHS JESTERS FLOSSY	FRIENDSHIP VERB N FLOSS	GRAYCE FARMS FOREMOSTS JESTER	3-05	305-2X	12690	563
*JOHN B. MORROW, HULLSIDE FARM, TYRONE						
FAVORITES GINGER OF HI BRIDGE	ACES GINGER OF HI BRIDGE	EDISTO FARMS FAVORITES BONUS	5-02	305-2X	12860	585
HILLSIDE T H GENIE	FAVORITES GINGER OF HI BRIDGE	CLOVELLY TOP HORNET	2-01	305-2X	10620	458
*KIMBERTON FARMS SCHOOL, INC., PHOENIXVILLE						
KIMBERTON EL PEGGY	KIMBERTON B P B PANSY	CLEVERLANDS GENERAL ELDORADO	4-02	305-2X	14100	639
*BERNARD O SNIDER, SNIDER HOMESTEAD FARM, NEW ENTERPRISE						
SNIDERS ARCOS APRICOTS APRIL	SNIDERS ACMES APRICOT	SNIDERS ACMES ARCO	2-06	305-2X	11170	436
*RAYMOND F & LOUISE A WITMER, PENN DEL FARM, WILLOW STREET						
BURKES TAVERN BOND DEWDROP	BURKES TAVERNS EMORYS DOTTIE	HOLLIKNOLL BILLYS BOND	7-08	305-2X	13210	550
PENN DEL PATRICKS MAUDE	PENN DEL CHARMING MILLY	PENN DEL FAYVORS PATRICK	2-05	305-2X	11310	527
MARFRED FAYVOR MARLENE	OPEN GROUNDS MAGIC MARIE	HOUSLEYS DARI FAYVOR	2-03	305-2X	13300	623
*WILLIAM YAPLE, WILLIAM YAPLE FAMILY FARM, HOUTZDALE						
NEDRAS NEZZY	NETTYS NEDRA	NOLI CHUCKEY T C TRANSFER	2-05	305-2X	11680	496

SOUTH CAROLINA

*JOHN H. & JOHNNY BONNETTE, ORANGEBURG						
M F CHEDCO STOCK	M F PRINCES STOCK	CHEDCO BONANZAS KING	5-07	305-2X	12490	581
VALLEY AMB SOLITA	HI LAND VU SONYA	ROSEWOOD NONAS AMBASSADOR	3-04	305-2X	13510	556
VALLEY ALVA CHAMPION	CLEARBRANCH ACES ALTHEA	HOUSLEYS J CHAMPION	3-10	305-2X	13270	605
FRANCHESTER DOLPHIN PATSON	FRANCHESTER F TRANSFER PATSON	YELLOW CREEK BFT DOLPHIN	2-02	305-2X	12600	505
VALLEY IDA FAB	VALLEY INDEPENDENCE FAY	GRANDVIEW WISTARS FABIAN	2-04	305-2X	12760	592
*BIG CREEK HILL FARM, INC., SALUDA						
BIG CREEK STANLEY WILDY	BIG CREEK J C WILLA	BIG CREEK CHAMP STANLEY	4-07	305-2X	14800	702
BIG CREEK PRINCE AMBLY	SHY VALLEY GOLD BETTY	LYRENE MAY ROSE PRINCE	3-11	305-2X	12690	596
BIG CREEK ADMIRAL BRENDA	HEYWES KEN BRENNA	BIG CREEK CHAMP ADMIRAL	3-05	305-2X	12440	680
BIG CREEK ADMIRAL PRIM	BIG CREEK HILL M PANSY	BIG CREEK CHAMP ADMIRAL	2-09	303-2X	13000	733
BIG CREEK COMMAND SHELL	BIG CREEK CHAMP SNOOT	SHY VALLEY DARI COMMAND	2-10	304-2X	11520	652
BIG CREEK COMMAND EDNA	BIG CREEK STANLEY EFFIE	SHY VALLEY DARI COMMAND	2-11	305-2X	12270	624
BIG CREEK COMMAND NOV	BIG CREEK JC NOVIS	SHY VALLEY DARI COMMAND	3-01	305-2X	12280	547
MAJAVIN S C ROSY	SUNRISE DARI ROSITA	SUNRISE CHAMPION	2-10	305-2X	15270	701
*G MELLWOOD COLEMAN, MELLDORO FARM, SALUDA						
BUTLER HILL DARI IVY	SUNSHINE JUDGES IVY	WESTERN GLOW DARIMOST	4-07	305-2X	12990	737
MELLDORO DARIFAY ROLLET	MELLDORO CHAMPION ROULETTE	HOUSLEYS DARI FAYVOR	2-00	305-2X	11140	517
*DARDENELLA FARM/LOVELACE, ORANGEBURG						
MILEYS PRINCESS OPEL	MILEYS PRINCESS FAWN	LYRENE MAY ROSE PRINCE	7-08	305-2X	13480	712
MILEYS PRINCESS DELLA	MILEYS PRINCESS FAWN	SHAMROCK PRISCILLAS DARIMOST	6-08	305-2X	14510	714
HEYWES KEN HUN	HEYWES M STEVE HONEY	HEYWES COMMANDS KEN	6-07	305-2X	14780	766
BURKES TAVERN MARKMAN FLOSS	BURKES TAVERN MILKMAN FLOSS	HAMHURST FARMS MARKMAN	6-05	305-2X	14910	687
QUAIL ROOST COMMAND FLO	QUAIL ROOST HASTY FLOVELLE	TANNERY HILL FLORETS COMMAND	6-04	305-2X	12890	646
QUAIL ROOST COMMAND EMANNA	QUAIL ROOST TOPPER EMANNA	TANNERY HILL FLORETS COMMAND	5-11	305-2X	14290	622
MILEYS EMPRESS LAURA	MILEYS EMPRESS LUCIENNE	LYRENE MAY ROSE PRINCE	5-10	305-2X	12660	531
MILEYS EMPRESS JULIA	MILEYS PRINCESS JAN	WOODACRES EMPORERS JUPITER	5-03	305-2X	12940	609

Early REGISTRATION Makes CENTS

MILEYS EMPRESS GRACIE	MILEYS EMPRESS BETSEY	ROES MOR E DISTINCTION	4-02	305-2X	16080	716
HALLTONS ELDORADO HATTIE	HALLTONS HANNAH	CLEVERLANDS GENERAL ELDORADO	3-11	305-2X	13860	749
QUAIL ROOST DIVIDEND EMANNA	QUAIL ROOST TOPPER EMANNA	ATTEBROC FLASH DIVIDEND	3-09	305-2X	13420	645
MILEYS EMPRESS JILLETTA	MILEYS EMPRESS CASEY	WELCOME FLASHS HOLLIREX	3-06	305-2X	13630	769
QUAIL ROOST GREAT TESS	QUAIL ROOST DOMINO TESS	QUAIL ROOST PRINCE GREAT	3-02	305-2X	11730	525
HEYWES B SECIE	HEYWES KEN SANSI	HEYWES NANCE BESTY	2-11	305-2X	14010	658
DARDENELLAS DINERA	MILEYS PRINCESS DELLA	ROSEWOOD NONAS AMBASSADOR	1-11	305-2X	12120	571
DARDENELLA GALAKHOV	HEYWES DUKE GATA	EDISTO FARMS DARI LUCKY	1-09	305-2X	11420	569
MCJUD C DEBBIE	MECCA ROSE HUGOS DAISY	HOUSLEYS J CHAMPION	2-10	305-2X	16140	848
*EDISTO FARMS, DENMARK						
EDISTO FARMS K ANN	EDISTO FARMS HORNETS ANN	DEEP LAKE FLASH KING	6-01	305-2X	13520	528
EDISTO FARMS G F PANE	EDISTO FARMS J PINCLA	WOODACRES GOLDEN FLASH	4-10	305-2X	13010	619
EDISTO FARMS FRED ROXIE	EDISTO FARMS BAN RUBY	GUERNSDEL FRED	4-04	305-2X	12170	614
HALLTONS ELDORADO JULEP	HALLTONS CHAMPION H JADE	CLEVERLANDS GENERAL ELDORADO	4-00	305-2X	12270	540
EDISTO FARMS F B FLUF	EDISTO FARMS FRED FLUFFY	EDISTO FARMS FAVORITES BONUS	3-10	305-2X	12170	516
EDISTO FARMS BIMBO BAM	EDISTO FARMS L P BAMBI	SAWAGA HONEYS CHAMPION BIMBO	3-10	305-2X	12100	420
PINE GROVE DUANE EMORY PENNY	PINE GROVE DUANE PENNY	CEDARBROOK POLLYS EMORY	3-04	305-2X	11730	590
EDISTO FARMS M LYRIC	EDISTO FARMS F B LYRIC	EDISTO FARMS W F MAKER	2-10	305-2X	11650	447
EDISTO FARMS D BON PEN	EDISTO FARMS W F PENN	CREEKEDGE DOLLYS BONANZA	2-08	305-2X	12820	448
*GEORGE W. FOWLER, BUTLER HILL GUERNSEYS, SALUDA						
BUTLER HILL CHAMP LUCIA	SUNSHINE H B LADY	HOUSLEYS J CHAMPION	5-02	305-2X	12210	538
SIX OAKS FARM F BERTHA	SIX OAKS FARM D BOSSIE	SPRING RIDGE G FALCON	4-02	305-2X	13710	723
BUTLER HILL J C ILENE	BUTLER HILL PRINCESS IRENE	BUTLER HILL JADES CHAMPION	3-06	305-2X	13660	738
BUTLER HILL W LASSIE	BUTLER HILL F LASS	EBER LEA FARMS WINSTON	2-00	305-2X	12380	611
*EDGAR GROSS, MAPLE VALLEY FARM, ORANGEBURG						
VALLEY SYLVIA FAY	HI LAND VU SONYA	VALLEY FAYE CHIEF	4-03	305-2X	12310	540
VALLEY FAITH FINANCE	VALLEY FONDA FAY	WESTERN GLOW DARI FINANCIER	2-05	305-2X	13440	533
*MARVIN J. HAMM, MYRTLEDALE FARM, NEWBERRY						
MYRTLEDALES H B CHERIE	MYRTLEDALES PRINCE CRISTY	BUSHY PARK HALYARD BRILLIANT	5-06	305-2X	14620	613
TUPELO FALCON ROSELA	TUPELO METZGER F ROSELA	SPRING RIDGE G FALCON	5-00	305-2X	13210	652
MYRTLEDALES FALCON LULA	MYRTLEDALES PRINCE LYNN	SPRING RIDGE G FALCON	4-00	305-2X	13050	569
MYRTLEDALES HOLLIREX NELLIE	LACAR D NAOMI	WELCOME FLASHS HOLLIREX	3-07	305-2X	13940	668
MYRTLEDALES HOLLIREX PIXIE	MYRTLEDALES KING PRISSY	WELCOME FLASHS HOLLIREX	3-02	305-2X	13810	629
MYRTLEDALES COMMAND HESSIE	MYRTLEDALES STAR HELEN	TANNERY HILL FLORETS COMMAND	2-03	305-2X	12200	587
MYRTLEDALES COMMAND PAT	MYRTLEDALES STAR POPPY	TANNERY HILL FLORETS COMMAND	2-04	305-2X	11010	522
*THOMAS LEE MARTIN, LIBERTY						
GIPPY N D KARAT	GIPPY STEADFAST KARI	ROSEWOOD NANCE DEACON	10-07	305-2X	12760	618
MARTINS HAZEL NOBLEMAN	LYNDALE NOBLE HAZEL	EDISTO FARMS DARI NOBLEMAN	3-11	305-2X	13610	672
MARTIN DARI DOLLY	LYNDALE PRINCE DOLLY	EDISTO FARMS DARI NOBLEMAN	3-11	305-2X	12570	590
MARTINS FANCY BILLIE	MECCA ROSE FANCY GLAMOR	LYNDALE BENNIE BILLY	3-08	305-2X	14120	621
MARTINS BILLY CLOVER	MARTINS FLASH CLOVER	LYNDALE BENNIE BILLY	3-10	305-2X	13180	587
MARTINS DONA TOMMIE	MARTINS DONA LEE	LYNDALE BENNIE BILLY	3-06	305-2X	14350	655
*A. L. MCCASKILL, JR., LYNDALE FARMS, BISHOPVILLE						
LYNDALE ROYAL BENITE	LYNDALE MAGAR BENITE	ROSEWOOD ROYAL CONVENTION	6-10	305-2X	12550	538
LYNDALE NANCE GOLDY	LYNDALE STAR GOLDY	NORGERTS ROYAL NANCE	5-07	305-2X	14580	616
LYNDALE ROYAL BLANCHETTE	LYNDALE GOLDEN BLANCH	ROSEWOOD ROYAL CONVENTION	5-09	305-2X	13850	679
LYNDALE ROYAL VIC	LYNDALE BUTTERFAT J VICTORIA	ROSEWOOD ROYAL CONVENTION	5-07	305-2X	14740	575
LYNDALE AMB BENA	LYNDALE ROYAL BENA	ROSEWOOD NONAS AMBASSADOR	4-08	305-2X	14490	646
LYNDALE D MOST RUTHEA	LYNDALE ROYAL RUTHEA	WESTERN GLOW DARIMOST	3-11	305-2X	12660	521
LYNDALE EMORY ROSEY	OPEN GROUNDS MAGIC ROSEY	SANDE HILL DOUBLE EMORY	3-09	305-2X	11810	510
LYNDALE RQ GEORGETTE	LYNDALE PEER GEORGETTE	LYNDALE ROYAL QUANTITY	3-11	305-2X	13430	596
LYNDALE FAYVOR ROSENA	LYNDALE ROYAL ROSENA	HOUSLEYS DARI FAYVOR	2-08	305-2X	12340	576
LYNDALE RQ LEIGH	LYNDALE ROYAL LEIGH	LYNDALE ROYAL QUANTITY	2-00	301-2X	10670	487
*FRED T MILLS, MARFRED FARM, SALUDA						
OPEN GROUNDS MAY ROSE HEUCHERA	OPEN GROUNDS HEUCHERA	LYRENE MAY ROSE PRINCE	7-06	299-2X	12880	643
MARFRED PRINCE LOVELY	TARBELL RIVAL LOBELIA	LYRENE MAY ROSE PRINCE	6-08	304-2X	14110	764
MARFRED PROGRESS SUPER	MARFRED LOYAL SUPER	PINE VISTA PROGRESS	3-06	305-2X	13120	599
*MITCHELL BROS., SALUDA						
RUDANKS V F GAL	RUDANKS STARS GILLIS	GAYOSO VIEW FAMES FOREMOST	3-09	295-2X	13290	636
RUDANKS F COMMAND MAG	RUDANKS DIVIDENDS MADLIN	TANNERY HILL FLORETS COMMAND	2-07	305-2X	11380	580
RUDANKS JAY DIPSY	RUDANKS CAPTAINS DORA	BUTLER HILL DARI JAY	2-06	305-2X	11190	485
RUDANKS B HILL GANA	PRINCE HILL HANNIBAL GEORGIA	BUTLER HILL DARI JAY	2-02	305-2X	11540	572
RUDANKS B HILL CONNIE	RUDANKS DON CLOUDY	BUTLER HILL DARI JAY	2-01	305-2X	12170	549
RUDANKS JAY ARNIE	RUDANKS SUCCESS AID	BUTLER HILL DARI JAY	2-04	305-2X	11620	560
*HUGH B. RHODES, SEDOHR FARM, ESTILL						
SEDOHRS P CLAIR	SEDOHRS CHUM	LYRENE MAY ROSE PRINCE	6-01	305-2X	12320	591
*PAUL K. & JAMES L. SWITZER, CROSS ARROWS FARM, UNION						
CROSS ARROWS BELLE SUE	CROSS ARROWS CHAMPION SUE	CROSS ARROWS BELLBOY	4-04	305-2X	12830	594
CROSS ARROWS HOLLIREX SUE	CROSS ARROWS CHAMPION SUE	WELCOME FLASHS HOLLIREX	3-02	305-2X	11810	579
MT VIEW EVA BELL	MOUNTAIN VIEW REBELS EVA	APPLEBROOK FAMES CORPORAL	3-05	305-2X	11970	550
DUN ROAMIN F ETHEL	DUN ROAMIN HERC ETHEL	HOUSLEYS DARI FAYVOR	2-06	305-2X	11380	526
*THORNWELL OPPHANAGE, LUSH ACRES FARM, CLINTON						
QUAIL ROOST MIDAS VERA	QUAIL ROOST NANCE VERA	QUAIL ROOST DARI MIDAS	3-07	291-2X	11970	546

SOUTH DAKOTA

*W E FEIND, CARRYON FARM, HAZEL						
CARRYON D NAN	CARRYON D NOLA	WESTERN GLOW DARIMOST	4-11	305-2X	12470	627

TENNESSEE

*LEE HOUSLEY, RIDGEWAY FARM, RICEVILLE						
MOORES JOLLY NANCE	MOORES JOLLY FAME	NORGERTS ROYAL NANCE	6-04	305-2X	12230	520
CUS GEE CHAMPION SOPHIA	SUNNY LAND FLASHS SOPHIA	HOUSLEYS J CHAMPION	6-09	305-2X	16660	796
HOUSLEYS D L HAZIE	HOUSLEYS M HAZEL	HOUSLEYS DARI LEADER	6-08	305-2X	16450	723
HILLTOP CHAMPIONS MELISSA	JOLLY VERNS R HONEY	HOUSLEYS J CHAMPION	6-01	305-2X	20070	893
HOUSLEYS F CLARA	HOUSLEYS C CLAIRE	HOUSLEYS DARI FAYVOR	3-11	305-2X	19980	939
CLOE ACRES DEBBY DEBROAH	WIN MEADOW FAME DEBBY	HOUSLEYS DARI FAYVOR	2-06	305-2X	22240	818
*CAROLINE MCKENZIE, CAR CREEK FARM, CLEVELAND						
QUAIL ROOST NANCE MARG	GASTONS KING MARG	NORGERTS ROYAL NANCE	6-01	278-2X	13130	595
HOUSLEYS F BRITA	HOUSLEYS L B BRITA	HOUSLEYS DARI FAYVOR	4-01	305-2X	15570	688
BUSHY PARK DARIMOST DIANE	VILLAGESIDE P DEANE	WESTERN GLOW DARIMOST	3-01	305-2X	12520	632
CARR CREEK BUGLERS GALA	GIPPY PEER GAYLE	HOUSLEYS PRINCE BUGLER	3-02	305-2X	12370	609
*MELVIN WHITE, OVERLAND HILL FARM, COLLEGE GROVE						
ROSEWOOD FARMER JANIE	ROSEWOODS K J JANE	MERIT D R FARMER	5-04	305-2X	14790	650
MANOR POLLY CONTRAST	MANOR EMPRESS CONTRAST	CEDARBROOK POLLYS EMORY	3-02	305-2X	11620	512
OVERLAND HILL SAMS DEBBIE	CRUM ELBOW DARI DESIGN	LYRENE RADAR SAM	1-08	305-2X	17640	832

TEXAS

*LAVON FARMS, INC., PLANO

Register your MARCH calves now

LAVON FARMS E JOYCE	LAVON FARMS A JERRY	MCDONALD FARMS BRIGHT EMPEROR	11-11	305-2X	11510	508
LAVON FARMS KINGS BRIGHTNESS	BROOKBERRY MON BRIGHTNESS	LAVON FARMS ROYAL KING	6-11	305-2X	12970	474
LAVON FARMS MON BROMINE	LAVON FARMS DREAMERS BROMINE	BROOKBERRY JOLLY MONITOR	6-11	305-2X	13730	599
LAVON FARMS MON DEBBIE	HILLCREST J V DEBBIE	BROOKBERRY JOLLY MONITOR	6-06	305-2X	13830	596
LAVON FARMS MON COLIE	LAVON FARMS A COLLEEN	BROOKBERRY JOLLY MONITOR	5-05	305-2X	13160	584
LAVON FARMS MON VERONA	LAVON FARMS L VERNA	BROOKBERRY JOLLY MONITOR	5-04	305-2X	13920	574
LAVON FARMS MON JOAN	LAVON FARMS A JOAN	BROOKBERRY JOLLY MONITOR	5-02	305-2X	12030	535
LAVON FARMS MON SUNSET	HILLCREST NANCE SUNSET	BROOKBERRY JOLLY MONITOR	4-11	305-2X	12060	541
LAVON FARMS MON DAMARION	BROOKBERRY HERMES DAMARIS	BROOKBERRY JOLLY MONITOR	4-08	305-2X	12430	648
LAVON FARMS PR A LOUISE	LAVON FARMS A LOUISE	LYRENE MAY ROSE PRINCE	2-05	304-2X	11480	477
LAVON FARMS PR MON NOREEN	BROOKBERRY MON NOREEN	LYRENE MAY ROSE PRINCE	2-06	305-2X	12180	516

VIRGINIA

*R R CROWGEY, HAM FARM, WYTHEVILLE						
HAM FARM S SHEILAS DORIS	HAM FARM B OREGONS SHEILA	LAUXMONT POPPY NANCE SUPERIOR	6-11	305-2X	12660	566
HAM FARM D SPECKS LILLAN	HAM FARM I MIMOSAS SPECK	WESTERN GLOW DARIMOST	4-06	305-2X	12480	532
HAM FARM Z EVALYNS LORINE	HAM FARM H PAULAS EVALYN	HAM FARM D LANCES ZORRO	3-11	305-2X	12240	589
HAM FARM E DAISYS MOLLY	HAM FARM T LULUS DAISY	SANDE HILL DOUBLE EMORY	2-05	305-2X	11490	458
*C A CUTCHINS III, DEERPATH FARMS, FRANKLIN						
DEERPATH MARVELS SADIE	DEERPATH KINGS SUSIE	CLEARBRANCH FLASH MARVEL	5-11	305-2X	13060	575
DEERPATH GORDONS BESS	DEERPATH POPS BECKY	DEERPATH EMORYS GORDON	4-10	305-2X	12620	649
DEERPATH LARRYS ANNIE	DEERPATH KINGS ANN	DEERPATH LEADERS LARRY	4-11	305-2X	12250	670
DEERPATH LARRYS ALICE	DEERPATH KINGS ADDIE	DEERPATH LEADERS LARRY	3-08	305-2X	13470	610
*W. W. RAWLEY, GREEN VALLEY FARM, MOUNT SOLON						
LOCUST LANE D ZEPHYRZION	LOCUST LANE D H ZEBBE	YELLOW CREEK DORAMOST	3-07	305-2X	11910	576

WASHINGTON

*FAR WEST FARMS INC, BOW						
FAR WEST DUTCH GINNIE	FAR WEST V FAMES GAY	WESTERN GLOW DUCHESS SUPERIOR	9-00	350-2X	21910	1082
FAR WEST CHAMPION DEE	FAR WEST GOLDEN DELIGHT	WESTERN GLOW MELBAS CHAMPION	8-03	305-2X	13080	625
FAR WEST PRINCESS PET	RIVER VIEW PETUNIA	LAKE LOUISE PATSYS PRINCE	7-10	305-2X	14670	706
STRATUM AMBLER CORAL	STRATUM B CAMEO	CHEDCO HOLLYHOCKS AMBLER	7-04	365-2X	19090	980
FAR WEST COUNTESS JUDY	FAR WEST FOREMOST RAMONA	FAR WEST DARI COUNT	7-00	305-2X	15240	716
FAR WEST DONS DARLENE	FAR WEST DARI DAPHNE	BAY MEADOW BILLYS DON	3-06	305-2X	13340	749
FAR WEST FOND PRINCE GOLDIE	DIVERSIFIED DARI GLORY	WOODACRES FOND PRINCE	2-04	304-2X	13010	590
*JAY LESTER LANCASTER, SEQUIM						
MARKWELL DARI DELLA	MARKWELL MAKERS DEBBIE	WESTERN GLOW DARIMOST	5-08	305-2X	14000	653
LESLYNN FORTUNES CHARMAINE	LESLYNN AM CHARM	GRAIN MEADOW D FORTUNE	4-05	305-2X	12110	568
GRAYSMARSH M BARBIE	GRAYSMARSH DAG BALERINA	OLYMPIC VIEW B MAVERICK	4-01	305-2X	13000	606
GRAYSMARSH FOND DORIS	GRAYSMARSH B DALINDA	WOODACRES FOND PRINCE	3-06	305-2X	13610	594
GRAYSMARSH D E FAWN	GRAYSMARSH C FAVOR	SANDE HILL DOUBLE EMORY	2-03	305-2X	13360	570
GRAYSMARSH M REBECCA	WILL O WEST DARI RAMONA	OLYMPIC VIEW B MAVERICK	2-02	305-2X	12350	573
*MICHAEL C. HARVEY, MEADOWCHARM FARM, VANCOUVER						
MEADOWCHARM D JASMINE	SHAR O MAR JADE	MCDONALD FARMS R L DIVIDEND	6-11	305-2X	12930	534
MEADOWCHARM DARI MARY	MEADOWCHARM MARIGOLD	WESTERN GLOW DARIMOST	7-03	305-2X	14450	651
MEADOWCHARM FALCON SHANNON	MEADOWCHARM GLAD SHEILA	SPRING RIDGE G FALCON	3-09	305-2X	13530	580
MEADOWCHARM D FORTUNE DANCER	MEADOWCHARM DARI DORIS	GRAIN MEADOW D FORTUNE	3-05	305-2X	12850	596
MEADOWCHARM MBP PRECIOUS	MEADOWCHARM DARI PLAYFUL	LYRENE MAY ROSE PRINCE	3-07	305-2X	14140	635
*MYRON W LANCASTER, OLYMPIC VIEW FARM, SEQUIM						
BAKER VIEW SUNBRIGHT	BAKER VIEW N SUN RAY	WESTERN GLOW DARIMOST	11-03	305-2X	15450	819
GRAYSMARSH B JANET	GRAYSMARSH DAG JANA	OLYMPIC VIEW A BANNER	7-05	305-2X	13640	655
OLYMPIC VIEW B LUSCIOUS	OLYMPIC VIEW C LU LU	OLYMPIC VIEW A BANNER	6-09	305-2X	13980	702
OLYMPIC VIEW S LUCKY LOU	GRAYSMARSH NOBLE LUCKY LEE	OLYMPIC VIEW A SUPERIOR	6-10	305-2X	16500	810
OLYMPIC VIEW D ZELDA	OLYMPIC VIEW B ZELMA	WILSONA DOLLY NANCE	5-02	305-2X	13440	616
OLYMPIC VIEW B BATINA	MAR I DOT LUCKYS BONITA	OLYMPIC VIEW A BANNER	5-03	305-2X	12900	534
ROCKYHILL FOND KAY	ROCKYHILL DARIMOST KATIE	WOODACRES FOND PRINCE	4-05	305-2X	14450	576
OLYMPIC VIEW P FOLLIE	RIVERVIEW KINGS FOLLIE	WOODACRES FOND PRINCE	4-01	305-2X	12360	574
OLYMPIC VIEW D BLOOM	MAR I DOT HOMERS BEGONIA	OLYMPIC VIEW A BANNER	3-07	305-2X	12540	674
OLYMPIC VIEW M BRETTA	OLYMPIC VIEW S BOBBIE	OLYMPIC VIEW B MAVERICK	2-04	305-2X	12060	570
OLYMPIC VIEW M CLEO	OLYMPIC VIEW CHRISTMAS	OLYMPIC VIEW B MAVERICK	2-04	305-2X	10810	522
*ALBERT H & JOHN P MCMONIGLE, MAXVALE GUERNSEY FARM, YELM						
ERANGREEN IMPROVER JOSIE	MAXVALES GOV FLOSIE	MAXVALES MONERA IMPROVER	2-04	305-2X	12430	662
MAXVALES IMP PETAL	MAXVALES MORGANS PEARL	MAXVALES MONERA IMPROVER	2-01	305-2X	10790	519
MAXVALES JUMP CLOVER	MAXVALES G H CINDA	MAXVALES FOREMOST JUMP	2-02	305-2X	11450	556
*C A ROBINSON & SON, ROBINDELL, SEQUIM						
ROBINDELL POLLY ESTER	ROBINDELL EASTER BLOSSOM	CEDARBROOK POLLYS NANCE	2-01	305-2X	11790	461
*ROZELYN FARM, LYNDEN						
ROZELYN SUN SHERRY	ROZELYN T C SHARON	HOMINY HILL SUNLIGHT	8-08	305-2X	12250	506
DUGETH MITZIS MONICA	DUGETH MINAS MITZ	LONE PALM OLIVER	7-09	365-2X	20780	845
ROZELYN DOMINO THELMA	ROZELYN DARI THEDA	LYRENE TOP DOMINO	6-08	305-2X	12980	498
ZABELS C C KIM	D A CRYSTAL	APPLEBROOK FAMES CORPORAL	6-01	365-2X	17170	873
ROZELYN D M SILVER	ROZELYN DARI SYBIL	ROZELYN DARI MIKE	5-01	365-2X	17100	786
LINDEANS BRANDY FLORA	LINDEANS LANCELOT RHODA	LINDEANS VIVID BRANDY	4-09	305-2X	13020	590
ROZELYN DUKE CHERYL	WESTERN GLOW S CHARITY	WESTERN GLOW M B DUKE	4-05	305-2X	15220	734
ZABELS P D PRINCESS	OAK LEA D DAWN	WOODACRES FOND PRINCE	3-07	365-2X	19300	921
PEN Y BRYN WINSOME	PEN Y BRYN WINNIE	DEL EDEN DYNASTY CGHB	4-00	299-2X	16030	626
ROZELYN DARI DOREEN	ROZELYN SUN DORRIE	WESTERN GLOW DARIMOST	4-02	305-2X	12390	601
ROZELYN FORTUNES BARB	ROZELYN M V F BRETTA	GRAIN MEADOW D FORTUNE	3-00	305-2X	12010	546
ROZELYN FORTUNES TEENA	ROZELYN DOMINO THELMA	GRAIN MEADOW D FORTUNE	3-01	305-2X	17930	728
GOLDEN BILOLIZE BELLE	GOLDEN BILOLIZE BEA	ROZELYN DARI BOY BING	3-10	304-2X	13700	547
GOLDEN BILOLIZE ZELL	GOLDEN BILOLIZE ZELLA	ROZELYN DARI BOY BING	3-05	365-2X	17280	744
ROZELYN S JODY	BEETCHENOW FARMS JUDYS JOYCE	BEETCHENOW FARMS F S SUCCESS	2-01	365-2X	13350	593
ROZELYN PRINCE KITTY	ZABELS C C KIM	LAKE LOUISE PATSYS PRINCE	2-01	305-2X	10750	589
ROZELYN EMORY THADIE	ROZELYN DOMINO THELMA	SANDE HILL DOUBLE EMORY	2-01	342-2X	18100	726
ROZELYN L MAY	ROZELYN DARI MEMORY	VILLA CREST P LEADER	1-10	365-2X	12330	670
ROZELYN P JEWEL	BEETCHENOW FARMS JUDYS JERRY	WESTERN GLOW WISTAR PREMIER	1-11	304-2X	12880	726
LINDEANS CHAMPION BECKY	NORTH GATE BEANIES D BABE	HOUSLEYS J CHAMPION	4-03	273-2X	12240	592
LINDEANS PRINCE HOLLY	LINDEANS DARIMOST ELSIE	LYRENE MAY ROSE PRINCE	3-08	285-2X	13710	643
LINDEANS POLLYS N HOYDEN	LINDEANS PRINCE ODETTE	CEDARBROOK POLLYS NANCE	2-03	305-2X	13940	623
*LADONNA SUMMERS, SPANAFLIGHT FARM, EATONVILLE						
CLIFF DELL MISS CANDY GIRL	CLIFF DELL DARI MISSY	GRAIN MEADOW D FORTUNE	2-00	305-2X	10850	437
*VALLEY GEM FARMS INC, ARLINGTON						
VALLEY GEM DENNYS Z HONEYBEE	VALLEY GEM Z HONEYBEE	DENNY DALE BEAUTIFUL DARIBOY	6-02	305-2X	13250	551
VALLEY GEM J F TAHOMA	VALLEY GEM PATSYS TAHOMA	BEETCHENOW FARMS JUDYS FAME	4-04	305-2X	13030	630
VALLEY GEM LANCES GIFT	VALLEY GEM PATSYS GIFT	LANCES KING BILLY	2-03	305-2X	11610	514
*MARVIN VAN MERSBERGEN, MARKWELL FARM, LYNDEN						
GRAYSMARSH B JENNIFER	GRAYSMARSH CHIEF JULEP	GRAYSMARSH BALBOA	8-01	305-2X	12220	492
VALLEY GEM DENNYS MACAROON	VALLEY GEM MACAROON	DENNY DALE BEAUTIFUL DARIBOY	6-01	305-2X	15290	721
ROETTA DAY LISSA	ROETTA WISTAR LOU	ROETTA R MISTER DAY	3-03	305-2X	15780	688

Early REGISTRATION Makes CENTS

*KEVIN W. KENO, KENO WAY FARM, BOW						
CHINOOK GOLDEN CAROL	CHINOOK DARIMOST CORA	GAYOSO VIEW GOLDEN FAME	7-06	305-2X	14470	734
CHINOOK TINA BELLE	CHINOOK DARIMOST LENA	LINDEANS TINA FAVOR	5-08	305-2X	15210	626
BEETCHENOW FARMS KITS KATHY	BEETCHENOW FARMS KATHYS KIT	HOUSLEYS J CHAMPION	4-08	305-2X	13430	619
*MYRON W LANCASTER, OLYMPIC VIEW FARM, SEQUIM						
GEMS WESTERN JACKIE	GRACES GEM OF EVERGREEN	WESTERN GLOW DARIMOST	9-11	305-2X	14400	719
OLYMPIC VIEW S BOBBIE	OLYMPIC VIEW F BECKY	OLYMPIC VIEW A SUPERIOR	6-02	305-2X	14210	744
OLYMPIC VIEW B FERN	OLYMPIC VIEW S FLUTE	OLYMPIC VIEW A BANNER	3-00	305-2X	12990	666
OLYMPIC VIEW D MELBETTE	OLYMPIC VIEW B MAISIE	WESTERN GLOW DARIMOST	2-07	305-2X	12040	617
*ALBERT H & JOHN P MCMONIGLE, MAXVALE GUERNSEY FARM, YELM						
MAXVALES F J CAROL	MAXVALES D M CAROL	MAXVALES FOREMOST JUMP	9-07	365-2X	28180	1222
*C A ROBINSON & SON, ROBINDELL, SEQUIM						
ROBINDELL PERKING EQUINOX	ROBINDELL HER EMILY	CASTLE BROOK PEARLETTE KING	10-11	277-2X	11780	495
ROBINDELL DARI TREAT	ROBINDELL HER THRILL	WESTERN GLOW DARIMOST	9-08	305-2X	13000	614
*ROZELYN FARM, LYNDEN						
BEETCHENOW FARMS JULIES JOAN	BEETCHENOW FARMS JUDYS JULIE	IDEALS TILDAS SUPERIOR	10-08	365-2X	17450	935
BEETCHENOW FARMS JOYCES JAY	BEETCHENOW FARMS JUDYS JOYCE	WESTERN GLOW DARIMOST	7-06	365-2X	20290	946
BEETCHENOW FARMS JERRYS JUDY	BEETCHENOW FARMS JUDYS JERRY	LYRENE TOP DOMINO	5-08	305-2X	23260	1242
ZABELS P D PRINCESS	OAK LEA D DAWN	WOODACRES FOND PRINCE	3-07	305-2X	16520	768
ROZELYN F P BECKY	ROZELYN DOMINO BETH	WOODACRES FOND PRINCE	3-04	305-2X	14380	656
ROZELYN ELDO GAITHA	BEETCHENOW FARMS JILLS GYPSY	CLEVERLANDS GENERAL ELDORADO	2-00	305-2X	11010	510
LINDEANS DARIMOST FLORENCE	LINDEANS PRINCE FLO	WESTERN GLOW DARIMOST	3-05	305-2X	13230	638
LINDEANS POLLY N HALO	LINDEANS BRANDY HANNAH	CEDARBROOK POLLYS NANCE	2-01	305-2X	12050	607
*KENITH SWEDBERG, KENANDALE FARM, ELLENSBURG						
DENNY DALE BULLETS BANJO	DENNY DALE DARI BUDDIE	DENNY DALE BULLET	6-10	305-2X	13650	631
DENNY DALE DBOY BLISS	DENNY DALE BULLETS BANJO	DENNY DALE BEAUTIFUL DARIBOY	2-04	305-2X	11750	568
*VALLEY GEM FARMS INC, ARLINGTON						
VALLEY GEM VISCOUNT EVA	KAY RON DEACONS LADY	HENSLEE FARMS VISCOUNT	12-05	305-2X	13780	564
*LEWIS VAN MERSBERGEN, WILL O WEST FARM, LYNDEN						
WILL O WEST D MEMORY	WILL O WEST FOND MELODY	MULHOCAWAY BUTTERFAT DISPATCH	12-05	305-2X	13880	687
THREE ACES PATS D PEACE	THREE ACES PRINCES PAT	WESTERN GLOW DARIMOST	8-06	305-2X	14760	624
WILL O WEST PRINCE DOLLY	SHADY GLADE DARIMOST DOLLY	WOODACRES FOND PRINCE	3-05	365-2X	13930	650
NESLEKCIM KENOS TILLIE	NESLEKCIM MAJESTYS TILLIE	NESLEKCIM FORTUNES KENO	2-09	365-2X	14170	657
WILL O WEST F C IRMA	WILL O WEST DARI ILENE	TANNERY HILL FLORETS COMMAND	2-07	305-2X	11380	488
*MARVIN VAN MERSBERGEN, MARKWELL FARM, LYNDEN						
MARKWELL DARI RENEE	MARKWELL R RETTA	WESTERN GLOW DARIMOST	6-09	305-2X	13120	637
NESLEKCIM FORTUNES DORA	NESLEKCIM BILLYS DANA	GRAIN MEADOW D FORTUNE	3-09	305-2X	14890	749
MARKWELL J C JEWEL	MARKWELL PRINCESS JADE	HOUSLEYS J CHAMPION	3-08	305-2X	12870	645
*WESTERN GLOW FARMS INC, BOW						
WESTERN HILLS ANN	WESTERN HILLS FREDA	WESTERN GLOW MILLIES TRAVELER	12-08	305-2X	16480	655
VALLEY GEM DOT	VALLEY GEM NANCES MAID	WESTERN GLOW DARIMOST	6-05	305-2X	12930	551
RUSSELLHURST SALLY	ERWANDAS NOBLE SALLY	LYRENE MYRAS WISTAR	6-01	305-2X	14150	677
WESTERN GLOW D F CLAIR	WESTERN GLOW DUKES CHARMING	WESTERN GLOW DARI FINANCIER	3-07	305-2X	12670	637
WESTERN GLOW DARI DORANA	WESTERN GLOW DUKES DOREEN	WESTERN GLOW DARIMOST	2-02	305-2X	11750	617
*KENNETH J. WINTERS, WIN CREST FARM, MABTON						
WINACRES NANCES VICKI	WINACRES DUKES VICKI	NORGERTS ROYAL NANCE	12-00	305-2X	15950	652
LONE PALM SUNNY CANDY	NATIONALS CANDACE CF W W	BAY MEADOW SUNNYS DARIMOST	6-05	305-2X	14230	659
SATUS C BELL	WINACRES NANCES BELLA	HOUSLEYS J CHAMPION	5-09	305-2X	16140	586
SATUS PRINCES GINIE	SATUS C GENEVA	SATUS VICTORIAS PRINCE	4-02	305-2X	14020	613
WINACRES DARI FAYVOR JINGLE	WINACRES PRINCE JACIENTA	HOUSLEYS DARI FAYVOR	3-02	305-2X	13400	558
DIVERSIFIED TM PALMA	CHAMP PRIMULA	SANDE HILL DOUBLE EMORY	2-02	305-2X	13530	506
DIVERSIFIED EMORY RONA	DIVERSIFIED GIANT RUBY	SANDE HILL DOUBLE EMORY	2-01	305-2X	13200	553
WIN CREST PRINCES VIDALIA	WINACRES FLASHS VICTORIA	LYRENE MAY ROSE PRINCE	2-00	305-2X	11710	582
VALLEY ROGUE DARIMOST DORIS	VALLEY ROGUE SUPERIORS MITZI	WESTERN GLOW DARIMOST	6-09	305-2X	15500	696
SATUS C FAIRY	WILSONA S FAIRY	HOUSLEYS J CHAMPION	5-09	298-2X	12630	692
DIVERSIFIED EMORY RETA	DIVERSIFIED AMBLER ROSE	SANDE HILL DOUBLE EMORY	2-03	305-2X	13550	604
DIVERSIFIED EMORY FLORA	DIVERSIFIED DARI FASCINATION	SANDE HILL DOUBLE EMORY	2-02	305-2X	11810	515
PRINCESS GENERAL QUEENIE	GEMS L L PATSYS PRINCESS	CLEVERLANDS GENERAL ELDORADO	2-07	305-2X	11180	577

WISCONSIN

*GALE F. GORDON, GORDONDALE FARM, NELSONVILLE						
GORDONDALE BLOSSOM	GORDONDALE DOLORIS	FRANCHESTER CECILIAS MODEL	9-09	305-2X	12930	650
*THOMAS A. GRISWOLD, SR., TAG LANE FARM, IXONIA						
MONARCHS FAYVORS ELLA	MONARCHS HALS ELLA	HOUSLEYS DARI FAYVOR	2-01	305-2X	12820	557
*ELLSWORTH S. SWENO, DONDOR FARM, BLAIR						
DONDOR BEA DUKE FRAN	TUCK A WAY FAN	NORGERTS NANCE BEA DUKE	9-08	305-2X	13330	597
DONDOR HALS FEATHER	TUCK A WAY FAN	MULHOCAWAY BUTTERFAT KING HAL	8-08	305-2X	13110	641
*W D HOARD & SONS CO, HOARDS DAIRYMAN FARM, FORT ATKINSON						
DAIRYMAN DON ADELLE	VALLEYLAND AMY	LYRENE PRINCE DON	3-00	305-2X	13490	723
*ROY E JACOBS, DUTCH MILL FARM, SPARTA						
GLENDA SECRET LEOTA	BILLYS RELDA GLENDA	GOIN FARMS BONANZA SECRET	6-01	305-2X	14570	620
DUTCH MILL FAYVORS FAYE	GOIN FARMS FERN	HOUSLEYS DARI FAYVOR	3-06	365-2X	18070	902
*LESTER LURVEY & SONS, BOULDER VIEW FARM, BARABOO						
HOMEWOOD WPL OLIVE	HOMEWOOD STANDBESTS G OLLIE	HOMEWOOD W P LEO	8-11	305-2X	16490	753
BOULDER VIEW S ELLIE	HANOVER HILL DARI ELLA	HANOVER HILL FAME SUCCESS	5-08	305-2X	13340	617
BOULDER VIEW ORCHID	HOMEWOOD WPL OLIVE	MAGNOLIA FLASH CORINTHIAN	5-05	305-2X	17340	848
BOULDER VIEW PRINCESS IODINE	MARSHALLANES E IDALIA	LYRENE MAY ROSE PRINCE	4-03	305-2X	13170	746
BOULDER VIEW COMMAND IVETTA	MARSHALLANES FLASH INGA	GAYOSO VIEW TOP COMMAND	2-10	305-2X	12930	610
BOULDER VIEW POLLYS CREME	EBER LEA FARMS CHAMPION CARMEN	CEDARBROOK POLLYS NANCE	2-08	305-2X	13690	683
*WARREN J MOON, MOONLANE FARM, OSHKOSH						
MOONLANE DUKE PATSY	MOONLANE TEMPTER PRETTY	MOONLANE G DUKE	4-11	305-2X	12830	584
MOONLANE MARINE SHARON	ROYAL ACRES M P B SHERRY	MCDONALDS TOP MARINE	4-00	305-2X	12500	513
MOONLANE WINSTON SADIE	MOONLANE TEMPTER SILVER	EBER LEA FARMS WINSTON	2-09	305-2X	11500	592
MOONLANE P DUKE MERIE	MOONLANE CHAMPION MERIE	LYRENE PRINCE DUKE	2-08	305-2X	11560	539
*BERNARD PRALLE, FAUVER HILL FARM, ONALASKA						
SCHULTZS DEE MELINDA	SCHULTZS V J MIDGIE	ROES MOR DE DUKE	8-11	282-2X	12530	541
FAUVER HILL BONAVENT BARBIE	FAUVER HILL BARBARA JEAN	DEL EDEN BONAVENTURE	8-04	305-2X	13880	639
FAUVER HILL R F BABY	FAUVER HILL DUKES BABENA	ROZELYN MEMORYS V FAME	4-10	305-2X	15970	736
*WARREN A. SMITH & SONS, CITY VIEW FARM, WATERTOWN						
CITY VIEWS COMMAND WILMA	CITY VIEWS AM WREN	TANNERY HILL FLORETS COMMAND	3-03	305-2X	12830	491
*ARTHUR THEIGE, WESTBY						
RENART HALS LOUANN	RENART ONYXS LAURA	MULHOCAWAY BUTTERFAT KING HAL	5-00	305-2X	12980	576
*GALE F. GORDON, GORDONDALE FARM, NELSONVILLE						
GORDONDALE MARTY	GORDONDALE MISTY	ROES MOR E DISTINCTION	5-00	305-2X	12670	582
GORDONDALE MARTHA	GORDONDALE NANCY	CAR DALES VALOR ACE	2-04	305-2X	11440	513
*THOMAS A. GRISWOLD, SR., TAG LANE FARM, IXONIA						
GOLDEN ERROE ABBY	ERROE ELLY MAE	MARGENDELL HIS MAJESTY	7-07	305-2X	14780	654
GOLDEN ERROE B SPOT	GOLDEN ERROE B BONNI	GOLDEN ERROE B MAESTRO	3-03	305-2X	13300	655
*ELLSWORTH S. SWENO, DONDOR FARM, BLAIR						
DONDOR FAMES CARI	DONDOR PHAROAHS CELIA	ROZELYN MEMORYS V FAME	5-10	305-2X	14770	563

Register your MARCH calves now

*W D HOARD & SONS CO, HOARDS DAIRYMAN FARM, FORT ATKINSON					
LYRENE PRINCES SABLE	LYRENE MAY ROSE SHIRLEY	LYRENE MAY ROSE PRINCE	10-02	285-2X	12260	561
DAIRYMAN D BARBIE	VALLEYLAND BARBARA	MCDONALD FARMS DARIMOST KING	5-02	305-2X	12830	612
DAIRYMAN R BOBBIE	VALLEYLAND BARBARA	WERNS BRIGHT DAISYS REVELATION	4-01	305-2X	14380	584
PLEASANT OAK JEN	ELMWOOD B JOAN	WESTERN GLOW DARIMOST	5-03	277-2X	13150	651
PIERCE FARMS A PINTO	PIERCE FARMS V F PANSY	CAR DALES VALOR ACE	2-07	290-2X	12230	623
*ROY E JACOBS, DUTCH MILL FARM, SPARTA						
HANOVER HILL DARI DEE DEE	HANOVER HILL H DEE	WESTERN GLOW DARIMOST	6-07	365-2X	14320	771
GOIN FARMS SECRET MAMIE	GOIN FARMS PRINCE DONNA	GOIN FARMS BONANZA SECRET	5-10	305-2X	12920	624
DUTCH MILL DUKES AUDREY	DUTCH MILL VALORS ALU	LYRENE PRINCE DUKE	4-07	365-2X	14160	761
DUTCH MILL NEROS BEAUTY	IDEALS NANCES BETTY	DUTCH MILL VALORS NERO	2-09	364-2X	13680	550
*CLIFFORD W KLEMM, BETHCLIF GUERNSEY FARM, BARABOO						
BETHCLIF STARDUSTS GRETA	TWIN L FARMS GRETAL	TOMA STARDUST	5-09	305-2X	12580	589
BETHCLIFS DUKE PEACH	MARSHALLANES V PAULINE	MAPLE CREST ACMES DUKE	3-03	305-2X	12490	645
*LESTER LURVEY & SONS, BOULDER VIEW FARM, BARABOO						
HOMEWOOD B P B PATTY	HOMEWOOD STANDBESTS PATTY	BURGERS PLACE BILLY	10-00	305-2X	14560	742
BOULDER VIEW AM LILLA	GORDONDALE O LILLY	ROSEWOOD NONAS AMBASSADOR	5-03	304-2X	15060	687
JONESDALE HERMES ADA	HI HOPES SUPREME ALMA	NORTHERN HERMES	4-07	305-2X	12710	588
BOULDER VIEW PRINCES PEGGIE	MONARCHS QUEEN PEGGYANN	LYRENE MAY ROSE PRINCE	4-01	303-2X	15460	801
BOULDER VIEW WINSTONS PATTY	HOMEWOOD B P B PATTY	EBER LEA FARMS WINSTON	2-11	305-2X	12940	603
*THOMAS L. NEHRING, NEHRINGLAND FARM, TAYLOR						
NEHRINGLANDS SOPHIA	NEHRINGLANDS SADIE	ATTEBROC BONANZAS ROYALMOST	6-06	305-2X	13690	770
NEHRINGLANDS BRIDGET	NEHRINGLANDS BETH	PINE RIDGE LANCELOT	3-11	301-2X	14740	673
NEHRINGLANDS BERTHA	NEHRINGLANDS MISS BEA	PINE RIDGE LANCELOT	3-00	291-2X	12310	602
*DONALD T PETERSON, COULEE CREST FARM, CASHTON						
COULEE CREST MANOR VICTORIA	CON LINS HAPPY H VIOLET	MAPLE MANOR FINANCIER	2-08	305-2X	13340	611
*BERNARD PRALLE, FAUVER HILL FARM, ONALASKA						
FAUVER HILL C STACY	BILLYS SUZANNE OF MONROE	HOUSLEYS J CHAMPION	5-07	305-2X	13470	608
FAUVER HILL P KAREN	FAUVER HILL BON BRENDA	LYRENE MAY ROSE PRINCE	5-09	305-2X	15160	670
FAUVER HILL BON BALLERINA	ROSEWOOD R BALLET	NYALA ERMINES BONANZA	5-04	305-2X	13330	587
FAUVER HILL P DOLANA	FAUVER HILL GON DOLICE	LYRENE MAY ROSE PRINCE	3-09	299-2X	14470	760
FAUVER HILL P N ALISON	SAND LAKES ALICE	YELLOW CREEK PRINCE NOBLE	3-07	305-2X	14190	574
FAUVER HILL PN PRINCETTA	SCENICS E L PRINCESS	CEDARBROOK POLLYS NANCE	3-01	294-2X	12180	604
*WARREN A. SMITH & SONS, CITY VIEW FARM, WATERTOWN						
CITY VIEWS AM BECKY	BERNADINE OF GUERNSEY VALLEY	ROSEWOOD NONAS AMBASSADOR	5-07	305-2X	15170	600
CITY VIEWS TIMS MARGE	CITY VIEWS DUKES MARVEL	NORGERTS ROYAL TIM	4-10	305-2X	14460	611
CITY VIEWS ANDREWS GRACE	CITY VIEWS NANCE FRAN	MULHOCAWAY BUTTERFAT ANDREW	3-09	305-2X	13730	579
CITY VIEWS DONS KIT	CITY VIEWS V KATHY	LYRENE PRINCE DON	2-03	305-2X	11310	473
*ARTHUR THEICE, WESTBY						
REN ART VALORS PEGGY	BLOSSOMLAND S PENNY	METZGER FARMS TRANSFER VALOR	10-11	365-2X	18250	964

WYOMING

*LLOYD VERNON HOOPES, TRIPPLE T GUERNSEY FARM, AFTON					
TRIPPLE T DARI PATSY	TRIPPLE T VAGABONDS DARI	LAKE LOUISE PATSYS PRINCE	4-02	305-2X	12860	588
CRANNEY ACRES KADIE	CACHE MEADOW D SADIE	HOUSLEYS J CHAMPION	2-07	305-2X	12540	554

SWING INTO ACTION!

Take your pen or pencil right now and WRITE TODAY for full details on Official Production Testing. Once you get the facts, we're sure you'll agree

. . . IT PAYS TO TEST . . .

WITH

THE AMERICAN GUERNSEY CATTLE CLUB

PETERBOROUGH • NEW HAMPSHIRE

OFFICIAL REGISTERED GUERNSEY COW PERFORMANCE INDEXES
Combining
The USDA Cow Performance Index and AGCC Type Classification Data

Volume 6, No. 2 For May, 1977

The Cow Performance Index List appearing below is compiled for May, 1977 and includes:

1. **Cows with a minimum USDA Cow Index of +650 lbs. milk; and available AGCC classification data.**
2. **Cows automatically designated as Gold Star Dams for having met the following qualifications: (a) have a minimum USDA Cow Index of +750 lbs. milk; (b) have a minimum Repeatability of 32% on at least two records and; (c) are classified Very Good or Excellent; (d) minimum of 270 days if only 2 records.**

The May listing updates Cow Indexes on all eligible registered Guernsey cows calving within 25 months of the start of the May computation, regardless of whether the cow's sire was summarized at that time or not.

(1) Herd owner and address by state, listing qualifying animals owned by him at time Index was compiled.

(2) Name of cow and registration number.

(3) Cow's sire and registration number.

(4) Year of birth.

(5) Cow's Record – average days, number of records; average milk and fat. Average days include completed lactations and records in progress. Average days cannot be used to judge short lactations.

(6) Cow Index – The measure of a cow's transmitting ability for milk (M) and fat (F) compared to breed average herds. The percent Repeatability (% Rpt) is an expression of reliability or precision with which the Index estimates a cow's transmitting ability for milk and fat. Low Repeatabilities – around 20-25% – indicate that an individual cow's transmitting ability for milk and fat may be quite different from her Index Value. However, with a higher Repeatability – 40% and higher – it is more likely that the Index Value is an accurate estimate of transmitting ability.

(7) Cow's most recent classification rating and year.

(8) Year Last Calved (yr. cd.) – at time Index was computed.

(1) Herd Owner & Address / (2) Cow Names & Reg. No.		(3) Sire Name & Reg. No.		(4) Yr Bn	(5) Cows Record Av. das./no.	M	F	(6) Cow Index M	F	Rpt.	(7) Class	(8) Last Calv	
ALABAMA													
CROY EDGAR W CULLMAN													
CROSS ARROWS DARLING JENNY	2546861	PINE GROVE DARIMOST	577523	70	292 4	13111	543	723	27	35	D73	05	76
ARIZONA													
COOPER JAMES L & SONS CHANDLER													
COOPERS P PAN BEA	2251793	ADOHR PETER PAN PRINCE	491754	64	274 9	14122	543	752	23	45	D71	11	76
ADOHR JUSTIN BEBE	2504910	MCDONALD FARMS DUKES JUSTIN	571726	69	170 2	16656	601	910	25	32	D72	07	75
COOPERS FLASH LULA	2564487	MAGNOLIA FLASH CORINTHIAN	546626	71	304 3	16421	689	702	33	42	V74	04	75
PRICE BLACK MAESTROS C INA	2627048	PRICE BLACK KUBILEES MAESTRO	573318	73	236 2	15843	671	739	32	39		09	76
COPPER STATE DAIRY WELLTON													
BAY MEADOW HORNETS CONSTANCE	2584963	CLOVELLY TOP HORNET	575666	72	250 3	15079	662	817	26	41	E75	05	76
HOFFMAN NEIL BUCKEYE													
LINDA VISTA NOBLE EMPRESS	2615651	YELLOW CREEK PRINCE NOBLE	579033	71	279 3	16972	731	762	32	38		06	76
KIBLER STEPHEN CHANDLER													
PINE RIDGE MAPLES FOX	2673580	NANCES LEADER OF MAPLE VUE	573968	73	183 2	17020	722	949	24	38		11	76
KIBLER WALTER D CHANDLER													
MARKWOOD NANCE FRIEDA	2525051	NORGERTS ROYAL NANCE	533769	69	302 3	18873	725	913	18	43	D75	02	76
NORREN LADS VERITY	2577437	NORREN NANCES LAD	568720	71	225 3	16968	849	741	47	34	V75	03	76
MARKWOOD FARGOS MAE	2669411	LYRENE FARGO	574026	72	215 1	15774	677	667	23	33	D75	07	76
MARKWOOD FARGOS LILLY	2669418	LYRENE FARGO	574026	73	165 2	15524	668	674	21	37		12	76
MARKWOOD CORPORALS NECTOR	2669420	APPLEBROOK FAMES CORPORAL	557482	74	099 1	18040	787	715	24	35		11	76
MARKWOOD EMORYS RENEE	2684937	SANDE HILL DOUBLE EMORY	567336	72	305 1	17649	786	789	23	36		01	76
MARKWOOD ENTERPRISES INC CHANDLER													
HAM FARM A MICKEYS GENE	2531659	HAM FARM S ODAS ANSWER	577470	70	304 3	17651	772	662	27	34	V75	11	75
EDISTO FARMS D F NINEEN	2561700	EDISTO FARMS DARI FAMOUS	576074	70	285 3	16946	717	673	23	34	D75	12	75
WELCOME FANCY KAREN	2569631	WELCOME FANCY BILL	577955	70	231 4	18722	837	1021	40	42	V75	01	77
LYNDALE ROYAL BETHANN	2576442	ROSEWOOD ROYAL CONVENTION	554100	71	305 3	17364	791	702	30	35	V75	01	76
MANOR PRETTY LANITA	2576856	MANOR PRINCE	578583	71	286 3	17023	809	872	43	35	D75	06	76
WAY VIEW BEBE	2577984	SANDE HILL DOUBLE EMORY	567336	71	198 2	14705	641	689	17	40	A75	10	76
GREEN FIELDS R B EARLY	2591659	LYNDALE ROYAL BOUNTY	581918	71	270 3	17275	736	724	26	31	V75	07	76
CONOVERS TED PAMELA	2592640	GREEN SLOPES ALADIN TED	579056	72	263 3	15967	670	736	24	33	V75	07	76
MANOR FLASHY SYMPHONY	2598261	PINE VISTA FLASH FLASH	576297	71	285 3	17555	687	680	14	40	D75	02	76
CONOVERS TED EVA	2607481	GREEN SLOPES ALADIN TED	579056	72	305 2	16879	693	746	23	30	D75	11	75
PRICE BLACK FABIANS A PHILA	2654823	GRANDVIEW WISTARS FABIAN	583550	74	276 1	18445	879	927	46	30		05	76
PRICE BLACK FABIANS B VIVIAN	2655363	GRANDVIEW WISTARS FABIAN	583550	74	262 1	15429	694	698	32	30		06	76
SHAMROCK FARMS COMPANY TUCSON													
NESLEKCIM FORTUNES LUCY	2351949	GRAIN MEADOW D FORTUNE	566944	66	298 8	15613	593	701	14	46	V72	03	76
NESLEKCIM MAJESTYS JULIANN	2377178	NESLEKCIM BILLYS MAJESTY	566236	66	277 7	14352	575	660	21	39	E74	09	76
ADOHR LAFAYETTE FASHIONETTE	2507994	HIGH MEADOWS JOLLY LAFAYETTE	557896	69	297 5	14920	679	677	30	43	V75	01	76
SHAMROCK FLASH PATTY	2555886	WESTERN GLOW LADINAS FLASH	564567	70	305 3	17365	705	790	28	37	V75	02	76
ADOHR LAFAYETTE BON GERTRUDE	2570262	HIGH MEADOWS JOLLY LAFAYETTE	557896	71	300 3	16208	657	810	26	40	V75	11	75
SHAMROCK G TILLY	2628358	SHAMROCK DARIMOST GARNET	575323	73	287 2	16181	663	694	26	31	D75	04	76
ARKANSAS													
CLOE DON H BENTONVILLE													
*WIN MEADOW FAME DEBBY	2433702	HENSLEE FARMS V FAME	512974	67	272 5	14719	653	780	29	44	V76	07	76
CALIFORNIA													
BREAZEALE ROBERT MODESTO													
L WOOD JOLLY CHARLENE	2506998	HIGH MEADOWS JOLLY LAFAYETTE	557896	69	241 3	11139	492	658	23	39		10	76
BROCKWELL FARMS INC & ORISIO RICHARD & RAY TULARE													
BROCKWELL M JULIE	2662775	OLYMPIC VIEW B MAVERICK	579953	74	083 1	20947	965	972	43	29		12	76
CLEVER DIANA TRACY													
CLEVERLANDS ELDORADO JADE BABY	2502383	CLEVERLANDS GENERAL ELDORADO	552896	69	302 5	18263	722	837	30	45	D72	04	76
CLEVER GEORGE H TRACY													
CLEVERLANDS ELDORADOS RHEVA	2435562	CLEVERLANDS GENERAL ELDORADO	552896	67	272 7	17290	673	757	26	46	V74	11	76
CLEVERLANDS HEROS ROMILDA ANN	2441014	WYNO SAINTS HERO	539419	67	292 7	18808	715	721	16	46	V74	07	76

(1) Herd Owner & Address / (2) Cow Names & Reg. No.	(3) Sire Name & Reg. No.	(4) Yr Bn	Av. dax./no.	(5) Cows Record M	F	(6) Cow Index M	F	Rpt.	(7) Class	(8) Last Calv
CLEVERLANDS ELDORADO ETHA CEC12461046	CLEVERLANDS GENERAL ELDORADO 552896	68	280	6 15179	594	706	18	45	A71	09 76
CLEVERLANDS ELDORADO SUGAR PIE2508221	CLEVERLANDS GENERAL ELDORADO 552896	69	302	5 19321	713	947	28	45	V75	02 76
CLEVERLANDS DARIMOST PERL NOMI2524449	WESTERN GLOW DARIMOST 546331	69	303	5 19004	698	698	21	45	V75	03 76
CLEVERLANDS ELDORADO YUDELLE 2554742	CLEVERLANDS GENERAL ELDORADO 552896	70	302	4 17617	692	737	26	44	D74	01 76
CLEVERLANDS ZENITH MAYBELL ANN2562078	CLEVERLANDS ZENITH 575523	70	305	3 18295	714	710	20	36	V75	11 75
CLEVERLANDS ZENITH BEBE 2564338	CLEVERLANDS ZENITH 575523	70	305	4 17671	675	732	18	37	A72	01 76
CLEVERLANDS ZENITH ROMILDA 2568671	CLEVERLANDS ZENITH 575523	71	302	3 17803	715	687	21	36	D74	05 75
CLEVERLANDS SUCCESS DORA ANN 2571864	HANOVER HILL FAME SUCCESS 558237	71	268	4 21026	797	1100	26	44	V75	09 76
CLEVERLANDS ELDORADO CORINNE 2596467	CLEVERLANDS GENERAL ELDORADO 552896	71	279	3 17435	681	769	27	43	D74	07 76
CLEVERLANDS D SUCCESS STEPHANY2652253	CLEVERLANDS DREAMS SUCCESS 581996	73	305	1 20643	739	771	17	24		01 76
CLEVERLANDS ELDORADO CORLISS 2658637	CLEVERLANDS GENERAL ELDORADO 552896	74	304	1 18177	739	654	26	36		04 76
CLEVERLANDS PATRICIAN POSY LEE2662853	FALCONS WISTAR PATRICIAN 583873	74	246	1 18614	753	716	24	31		06 76
CLEVER JAMES A TRACY										
CLEVERLANDS CHAMPS RALIA SUE 2417497	CLEVERLANDS CHAMPION 568836	67	279	7 17297	674	662	19	37	A69	10 76
CLEVERLANDS OPALO ISALINDA 2614232	CLEVERLANDS OPPORTUNITY 582036	72	305	2 19098	743	767	23	30	D75	11 75
CLEVER JOHN R TRACY										
CLEVERLANDS ELDORADO INA 2520123	CLEVERLANDS GENERAL ELDORADO 552896	69	289	4 17060	704	655	28	44	D72	04 76
CLEVERLANDS ZENITH GLOZELLE 2609939	CLEVERLANDS ZENITH 575523	72	265	3 19379	754	1013	30	36	V75	07 76
CLEVER LOUISE R TRACY										
CLEVERLANDS ELDORADO DIADEM 2544288	CLEVERLANDS GENERAL ELDORADO 552896	70	294	4 17919	707	750	28	44	D72	12 75
CLEVER STUART R TRACY										
CLEVERLANDS ELDORADO MUFFIN 2524368	CLEVERLANDS GENERAL ELDORADO 552896	69	304	4 18393	698	798	26	44	D72	10 75
CRAWFORD HILARY LOUISE TRACY										
CLEVERLANDS ZENITH YNELLIE 2676603	CLEVERLANDS ZENITH 575523	74	236	1 18806	715	717	17	27		07 76
FARNSWORTH EST HOWARD G LE GRAND										
DORELLA PLATOS MANDY 2499852	DORELLA NANCES PLATO 572430	69	304	4 15562	742	721	34	34		02 76
GIACOMINI DONALD FERNDALE										
CLOVER JACK C G CAPRI 2634845	CLOVER JACK COPY GENERAL 582365	73	243	2 17264	644	676	5	28	V76	08 76
GOUVEIA DANIEL HILMAR										
DANDI GOLDE CORPORALS STAR 2653867	APPLEBROOK FAMES CORPORAL 557482	72	305	2 18954	780	941	33	37		04 76
HANSEN GLENN & ELSIE SANTA ROSA										
GLEN EL Z CONSTANCE 2440731	CHEDAS Z SAM 569386	67	303	7 15556	683	726	20	37		05 76
HUNT IVAN H & CHARLOTTE E LINCOLN										
HEART H EDS EMILY 2505196	HEART H DARIMOST ED 577694	69	272	5 14390	626	717	25	34		10 76
KESSLER JOHN GALT										
BAY MEADOW DIXIE LORI 2557592	BAY MEADOW DIXIES CHAMPION 578820	71	305	3 17100	636	652	9	33	V75	02 76
KESSLER W ARNOLD GALT										
BAY MEADOW HORNETS LETTIE 2531201	CLOVELLY TOP HORNET 575666	70	267	4 14505	602	727	17	43	V75	05 76
BAY MEADOW HORNETS DAIRYQUEEN 2584964	CLOVELLY TOP HORNET 575666	72	278	3 16296	700	987	31	42	V75	07 76
BAY MEADOW FORTUNES ORLA 2589595	GRAIN MEADOW D FORTUNE 566944	72	270	3 17630	778	817	31	42	V75	07 76
BAY MEADOW HORNETS ANNETTE 2611889	CLOVELLY TOP HORNET 575666	72	305	1 15157	568	824	19	35	V75	04 75
*BAY MEADOW HORNETS LORRAINE 2611892	CLOVELLY TOP HORNET 575666	72	305	2 15922	669	877	26	39	V75	04 76
BAY MEADOW HORNETS MIMI 2633787	CLOVELLY TOP HORNET 575666	73	186	2 13601	501	677	10	38	D75	12 76
BAY MEADOW HORNETS HEIRESS 2636251	CLOVELLY TOP HORNET 575666	73	305	1 16905	693	966	30	34		02 76
BAY MEADOW HORNETS HERITAGE 2640851	CLOVELLY TOP HORNET 575666	73	305	1 16521	757	949	36	34		03 76
BAY MEADOW HORNETS HONEYDEW 2646135	CLOVELLY TOP HORNET 575666	74	281	1 14110	586	741	21	34		04 76
KOLLER GLENN T FRESNO										
MAJESTYS BONADENE OF WESTLANE 2381783	WASHOUGAL CADET MAJESTY 501586	66	297	7 13913	619	837	33	46		06 76
MAJESTYS LUZETTE OF WESTLANE 2425847	WASHOUGAL CADET MAJESTY 501586	67	301	7 13473	574	759	26	46		02 76
ELDORADO LULITA OF WESTLANE 2458193	CLEVERLANDS GENERAL ELDORADO 552896	68	276	6 12402	574	676	28	46		09 76
NANCES DORRIE OF WESTLANE 2573623	NORGERTS ROYAL NANCE 533769	70	304	4 14063	578	680	13	44		04 76
MEADOW GOLD FARMS BAKERSFIELD										
BEATRICE LAFAYETTES SUSIE 2434857	BEATRICE RIVAL LAFAYETTE 565968	67	186	2 17789	871	770	42	30	V75	05 76
MICKELSEN GEORGE PETALUMA										
NESLEKCIM KENOS DELLA 2557549	NESLEKCIM FORTUNES KENO 576208	70	258	4 15229	627	717	17	36	D74	10 76
NESLEKCIM LORENS LITTLE JANA 2635419	WILSONA SULTAN LOREN 580722	72	271	2 17483	722	859	24	30		06 76
NELSON DENNIS E HILMAR										
NELLS GLOW NANCE MITZI 2615879	NORGERTS ROYAL NANCE 533769	72	278	2 17237	731	663	13	40	D75	07 76
ADOHR ROSEDALE JANSYMAE 2643197	ADOHR PRINCE ROSEDALE 572442	73	185	2 17143	700	680	24	33		01 77
ORISIO AMELIA TULARE										
CLEVERLANDS ZENITH SMOOTHIE 2524452	CLEVERLANDS ZENITH 575523	69	299	4 18508	692	856	15	37	V75	06 76
CLEVERLANDS SUCCESS ETHALITA 2590805	HANOVER HILL FAME SUCCESS 558237	71	282	2 19004	739	703	7	40	V74	07 76
ORISIO AMELIA & GEORGE P TULARE										
*LONE PALM FORTUNES BONNIE BEA 2631165	GRAIN MEADOW D FORTUNE 566944	73	305	2 22526	943	1032	33	40	V75	05 76
ORISIO RAYMOND TULARE										
BEATRICE FERNDALE JANIE 2446151	ADOHR PRINCE FERNDALE 561775	68	305	3 19891	914	1181	54	33	E76	12 75
GOLDEN CROWN RIVALS ROANAN 2483453	BEATRICE RIVAL LAFAYETTE 565968	66	305	5 20818	903	1497	60	37	V75	04 76
ADOHR LAFAYETTE L CROSSE 2497817	HIGH MEADOWS JOLLY LAFAYETTE 557896	69	305	4 15285	605	726	16	41	D75	10 75
LONE PALM CHAMPION NANETTE 2588391	HOUSLEYS J CHAMPION 558947	71	305	3 21205	942	737	32	43	E75	02 76
LONE PALM F NORMINE 2627722	GRAIN MEADOW D FORTUNE 566944	72	305	2 20126	906	744	27	40	V75	04 76
ORISIO RAYMOND & WILSON R D & DOUGLAS TULARE										
MYOWN T HORNETS MIL 2591288	CLOVELLY TOP HORNET 575666	71	258	3 20709	903	1523	55	41	V75	10 76
ORISIO RAYMOND JR TULARE										
GRAYSMARSH M MARY 2674520	OLYMPIC VIEW B MAVERICK 579953	74	305	1 19608	872	837	36	30		02 76
ORISIO RICHARD TULARE										
LONE PALM NAVAJO ROSETTA 2673992	LONE PALM INDEX NAVAJO 586325	74	305	1 18166	857	703	30	26		04 76
ORISIO RICHARD & RAY TULARE										
CLEVERLANDS LAFAYETTE ORRICE 2629209	HIGH MEADOWS JOLLY LAFAYETTE 557896	72	217	3 18063	731	719	21	39	V75	01 77
GRAYSMARSH B MOLLIE 2638958	OLYMPIC VIEW A BANNER 572639	73	235	2 16745	799	855	34	38	V76	10 76
SHIR VALE BECKY CHLOE 2676165	CLOVELLY TOP HORNET 575666	74	178	1 22302	927	1198	35	34		09 76
PIERCE JOSEPH S HILMAR										
CLEVERLANDS ELDORADO POSY 2519516	CLEVERLANDS GENERAL ELDORADO 552896	69	305	3 16340	681	721	25	43	A75	04 75
MI VALLEY CARLOS BETSY 2573714	MI VALLEY CYNTHIAS CARLOS 580408	71	305	3 18007	757	722	25	34	V75	04 76
SILACCI DONALD V PETALUMA										
SILDONS TOP HORNET SAL 2579566	CLOVELLY TOP HORNET 575666	71	237	3 13645	561	708	15	41	V75	11 76
SILACCI TRUMAN PETALUMA										
TRUSIL ZENITH SUNIE 2679431	CLEVERLANDS ZENITH 575523	74	246	1 16572	665	709	17	26		06 76
SOARES DUANE FRESNO										
CLEVERLANDS ELDORADOS LILITA 2240230	CLEVERLANDS GENERAL ELDORADO 552896	63	305	1 19240	1008	990	57	36	V71	12 75
WHITESBRIDGE ELDORADO NANCI 2463079	CLEVERLANDS GENERAL ELDORADO 552896	68	269	5 13274	611	660	30	45	D72	08 76
WHITESBRIDGE ELDORADO BEULAH 2463083	CLEVERLANDS GENERAL ELDORADO COLORADO 552896	68	295	6 15367	592	1015	30	46	D75	01 76
FOLEY KATHLEEN A THAYER BROOMFIELD										
THAYERS BETH FOREMOST BONNIE 2603963	GAYOSO VIEW FAMES FOREMOST 558793	72	264	3 14832	565	702	21	41	V75	07 76
FORSYTH W DEAN LONGMONT										
GAY LUE FAYVOR DORA 2607523	HOUSLEYS DARI FAYVOR 580919	72	305	2 17456	779	821	35	39	V75	01 76
LEVITT EMMA V THAYER BROOMFIELD										
THAYERS AGATHA FOREMOST ADORA 2590436	GAYOSO VIEW FAMES FOREMOST 558793	71	262	3 15541	574	798	23	41	V75	08 76

(1) Herd Owner & Address / (2) Cow Names & Reg. No.		(3) Sire Name & Reg. No.	(4) Yr Bn	Av. das./no.	(5) Cows Record M	F	(6) Cow Index M	F	Rpt.	(7) Class	(8) Last Calv
WETTERICH GEORGE H JR CEDAREDGE											
MESA VIEW ELDORADOS A DORA	2505510	CLEVERLANDS GENERAL ELDORADO	552896 69	260	4 14442	596	664	18	43	V74	05 75
*GRAYSMARSH B MAYDIA	2604161	OLYMPIC VIEW A BANNER	572639 72	305	2 13937	559	783	25	38	V75	04 76
MESA VIEW ELDORADO NINA	2609873	CLEVERLANDS GENERAL ELDORADO	552896 71	299	3 14431	627	722	31	42	V75	04 76
		CONNECTICUT									
CHENEY A AUSTIN LITCHFIELD											
FALCONS P V N PHOEBE	2553279	PINE VISTA NANCE	573145 70	254	3 13700	672	660	29	32	D74	10 76
FALCONS EMORY COLLEEN	2578519	SANDE HILL DOUBLE EMORY	567336 71	265	3 12437	597	712	20	42	D74	09 76
LAWECA D EMORY FRAN	2609552	SANDE HILL DOUBLE EMORY	567336 71	274	3 9895	379	749	17	41		03 76
FALCONS CORPORAL PRUDENCE	2613781	APPLEBROOK FAMES CORPORAL	557482 72	272	2 14516	699	748	28	39		06 76
RIPLEY FARMS CHOICE MONA	2641309	KELLOGG MINNIES CHOICE	580204 73	265	1 12510	573	754	30	32		06 76
CHILD WILLIAM C WOODSTOCK											
VALLEYSIDE ORNAS OREKA	2300811	OLD HOMESTEAD C A B A PHAREKA	505970 61	305	4 11738	549	656	22	44		08 75
GADBOIS GEORGE O COLCHESTER											
MAEGOG ROWENA	2485510	OLD HOMESTEAD C A B A PHAREKA	505970 69	305	5 12233	522	668	15	45		09 75
GREENBACKER LOIS SHETTLEWORTH MERIDEN											
GREENVIEW HOLLIREX SUZY	2622525	WELCOME FLASHS HOLLIREX	570735 73	305	2 16359	687	904	38	40		02 76
GREENBACKER NANCY MERIDEN											
GREENVIEW HOLLIREX MURIAL	2610846	WELCOME FLASHS HOLLIREX	570735 72	292	2 14702	594	672	26	39		03 76
LARKIN HOWARD T MIDDLEBURY											
PARTRIDGE DE TAFFY	2651416	SANDE HILL DOUBLE EMORY	567336 73	256	1 9294	471	656	18	35		06 76
PARTRIDGE DE BRAZIL	2682991	SANDE HILL DOUBLE EMORY	567336 74	075	1 9022	414	672	17	33		12 76
MCCANN F W BRIDGEWATER											
FAR WEST FOREMOST PHOEBE	2281380	GAYOSO VIEW FAMES FOREMOST	558793 64	305	7 18882	793	1032	35	45	E74	08 75
TRAVER ALFRED M JR WATERTOWN											
MERIT F ERMA	2452639	PINE VISTA FLINT	572073 68	302	3 16407	602	831	16	33	D74	04 75
WEBSTER ARTHUR B JR LITCHFIELD											
ARETHUSA S PADDY	2482577	WILLOW SPRING BFT SUPREME	538021 68	267	5 13748	620	655	26	44	D74	11 76
		FLORIDA									
SCHMID WALTER JR & THOMAS IDA L TALLEVAST											
MATOAKA FORE CLARA LOUISE	2557098	GAYOSO VIEW FAMES FOREMOST	558793 70	187	2 14382	564	667	25	39		05 75
WARD CARROLL L JR ASTATULA											
LAY LAINE BONUS SANDY	2610490	EDISTO FARMS FAVORITES BONUS	579589 72	305	2 14527	558	745	18	36	D74	02 76
LAY LAINE BONUS LAURA	2615224	EDISTO FARMS FAVORITES BONUS	579589 72	305	2 15023	610	779	23	36	V74	11 75
PENN DEL FABIAN MOLLY	2647463	GRANDVIEW WISTARS FABIAN	583550 74	195	1 14454	670	815	37	29		09 76
MECCA ROSE PRED H SPIREA	2650381	NYALA ATHENAS PREDICTION	569731 70	305	2 17370	630	741	16	33	D74	10 75
WARD ELAINE E ASTATULA											
RUNNYMEDE HEATHER	2639627	MCDONALDS NANCE NOBLEMAN	582257 73	161	1 15001	654	663	24	32		10 76
WARD FREDERIC L ASTATULA											
MARICHSON BOND DORE	2539320	WOODACRES BONMOST	573661 68	305	4 16206	730	732	36	37	V74	08 75
		GEORGIA									
HAGA H J FORT VALLEY											
GAYVIL PHAREKAS EUNICE	2552936	OLD HOMESTEAD C A B A PHAREKA	505970 71	267	3 13361	528	722	10	43	D74	09 76
GAYVIL PHAREKAS LADY	2552938	OLD HOMESTEAD C A B A PHAREKA	505970 70	305	3 17017	695	1141	30	43	A74	03 76
●PINEMONT Y ANNETTE	2576115	PINEMONT WOOD YEOMAN	581824 71	304	3 15646	621	880	24	33	V74	02 76
CLEARBRANCH D F ELEGANCE	2628031	HOUSLEYS DARI FAYVOR	580919 72	146	1 16790	764	699	30	36		10 76
CLEARBRANCH PAT PRIDE	2644785	FALCONS WISTAR PATRICIAN	583873 73	257	1 15857	692	791	27	30		07 76
YODER ALLEN M MONTEZUMA											
*GRASSLAND L P MIDGET	2568989	LYRENE MAY ROSE PRINCE	553667 71	257	4 16577	690	767	29	44	V74	11 76
QUAIL ROOST DIVIDEND RITA	2622384	ATTEBROC FLASH DIVIDEND	577154 72	244	2 13834	562	675	19	36		09 76
YODER MENNO L MONTEZUMA											
ALNO GENES ETHEL	2622891	ALNO CHAMPIONS GENE	581464 72	299	2 18781	842	739	30	29		02 76
		IDAHO									
BAKER CHARLES R HOMEDALE											
SHADYLAWN SHANNON B	2654846	OLYMPIC VIEW A BANNER	572639 74	211	1 13302	490	752	23	33		06 76
SHADYLAWN BARBIE B	2657546	OLYMPIC VIEW A BANNER	572639 74	197	1 11957	508	656	24	33		07 76
BAKER DAVID HOMEDALE											
GRAYSMARSH B PHILLY	2524772	OLYMPIC VIEW A BANNER	572639 70	257	5 15494	650	991	37	43	V75	11 76
SHADYLAWN JILL B	2681006	OLYMPIC VIEW A BANNER	572639 73	217	1 13133	537	740	26	33		06 76
IVERSON CLIFFORD & MARILYN JEROME											
IDAGRACE E DAHLIA	2472933	CLEVERLANDS GENERAL ELDORADO	552896 68	288	4 12136	518	694	29	43		05 75
IVERSON SCOTT JEROME											
HILLS TWILIGHT LASSIE	2644774	SANDE HILL DOUBLE EMORY	567336 73	220	2 12038	533	690	19	38		09 76
		ILLINOIS									
BAUER LOREN D RANKIN											
REN LO EMORY JENNY	2618731	SANDE HILL DOUBLE EMORY	567336 72	203	2 11491	475	678	14	39	D75	10 75
BURKEY MILTON & ELEANOR WARREN											
VIR JAC FARM ELNORAS EMMAJEAN	2637101	SANDE HILL DOUBLE EMORY	567336 73	246	2 10996	441	701	18	36	D76	09 76
DUERINGER LOWELL A & SONS MELVIN											
DUERINGERS M R CARRIE	2489687	LYRENE MAY ROSE PRINCE	553667 69	266	5 14550	701	686	35	44	V75	11 76
DUERINGERS DOUBLE BEVERLY	2570117	SANDE HILL DOUBLE EMORY	567336 71	279	3 12602	608	705	22	41	D75	07 76
ERDMAN LINDA CHENOA											
HERB RO PHREIDAS WISTY	2415821	LYRENE MYRAS WISTAR	537680 67	305	6 14799	730	654	35	45	V72	02 76
MYOWN TOP MARINE MEL	2581937	MCDONALDS TOP MARINE	579704 71	305	3 17332	691	878	14	40	V76	12 75
ERDMAN MARK CHENOA											
*MYOWN FAYVORS LUETTA	2610059	HOUSLEYS DARI FAYVOR	580919 72	289	2 17700	776	773	29	40	V76	05 76
ERDMAN MYRON E CHENOA											
MYOWN WISTARS EISA	2575221	LYRENE MYRAS WISTAR	537680 70	300	4 21037	950	1399	58	44	D75	05 76
MYOWN T HORNETS MARJORIE	2631753	CLOVELLY TOP HORNET	575666 72	256	2 15276	732	778	24	39	V76	07 76
MYOWN S WISTARS KIM	2632384	MYOWN S WISTAR	583671 72	281	2 16458	717	685	18	29	D76	06 76
HARTLEY H E CENTRALIA											
PRINCES A B MARY	2677164	KELLOGG NANCES PRINCE	579650 74	123	1 14844	523	895	31	30		10 76
HARTMANN ROGER RED BUD											
GOLDEN ACRES W MAIZIE	2510068	GOLDEN ACRES WILLIE	575171 69	127	3 14113	606	686	26	29	V76	11 76
HART LANE EMORYS LETTY	2660110	SANDE HILL DOUBLE EMORY	567336 74	170	1 14936	628	827	21	34		08 76
HEIDENREICH RAY STOCKTON											
GLENDALES ACTORS CREAM	2535508	PINEHURST PATRIARCHS ACTOR	570341 69	264	5 12736	612	650	28	32		10 76
LAESCH LAURIE NORMAL											
PARK LAWN DEACONS PRINCESS	2652780	LYRENE WISTAR DEACON	582195 74	232	1 15772	790	852	46	26		07 76
LATCH LESLIE D SUMNER											
KAJO S H DOUBLE EMORYS BUNNY	2602229	SANDE HILL DOUBLE EMORY	567336 72	305	1 14170	670	793	25	36	V76	08 75
LATCH W J SUMNER											
KAJO DOUBLE EMORYS ROXY	2585413	SANDE HILL DOUBLE EMORY	567336 71	273	2 13741	608	697	17	39	D75	05 76
KAJO DOUBLE EMORYS MAPLE	2610819	SANDE HILL DOUBLE EMORY	567336 72	222	3 13450	570	661	10	41	D75	11 76
KAJO DOUBLE EMORYS MICKEY	2612139	SANDE HILL DOUBLE EMORY	567336 72	305	2 15548	633	938	20	40	D76	10 75
MOHR BROS NORMAL											
HILLTOP WISTARS ELLIE	2485679	LYRENE MYRAS WISTAR	537680 68	300	6 14844	699	812	39	45	V75	04 76
MALABOO WAY W ALICE	2512369	LYRENE MYRAS WISTAR	537680 69	264	6 14217	569	761	23	45	D72	12 76

(1) Herd Owner & Address / (2) Cow Names & Reg. No.		(3) Sire Name & Reg. No.		(4) Yr Bn	Av. das./no.	(5) Cows Record M	F	(6) Cow Index M	F	Rpt.	(7) Class	(8) Last Calv
MALABOO WAY TD BOPEEP	2512387	LYRENE TOP DOMINO	574020	69	270 4	18033	673	1112	25	43	V76	08 76
REDBUDS QUOTE	2517328	APPLEBROOK FAMES CORPORAL	557482	69	289 2	23015	1044	1346	56	40	A76	04 76
REDBUDS SPARKY	2591680	SANDE HILL DOUBLE EMORY	567336	71	305 2	16696	609	1096	22	40	D75	11 75
MUEHLING GREGORY L CISSNA PARK												
MUEHLING MEADOWS FURY BUBBLES	2484453	MUEHLING MEADOWS SUPREME FURY	571237	68	305 5	16739	721	814	29	35	V76	03 76
MUEHLING MEADOWS HILDIE FRESCA	2662048	HILDIEMAID FLASHS FAME B	571506	74	114 1	17351	754	690	20	32		10 76
MUEHLING RICHARD L CISSNA PARK												
MUEHLING MEADOWS EMORY AMY	2572533	SANDE HILL DOUBLE EMORY	567336	71	305 3	16722	624	885	12	42	D75	12 75
NIEMANN RITA M BUCKLEY												
NIEMANN FARMS BARBIE	2353444	REN LO C BONS PROMISE	565651	65	305 9	13864	587	938	29	36		03 76
OOIJEN LORITA ANN PROPHETSTOWN												
SHADY HEITZ EMORYS IDA	2598677	SANDE HILL DOUBLE EMORY	567336	71	265 3	11433	541	797	28	41	V76	08 76
SHADY HEITZ EMORYS CAROL	2601875	SANDE HILL DOUBLE EMORY	567336	71	269 3	11644	484	795	20	41	D75	08 76
SIEDSCHLAG HERMAN W SPRING GROVE												
MYOWN PROGRESS JUNE	2631757	PINE VISTA PROGRESS	579973	72	184 2	15915	740	741	28	32		04 76
SNOOK WALTER L OTTAWA												
WINDEMERE ELDORADOS WANDA	2486579	CLEVERLANDS GENERAL ELDORADO	552896	68	301 6	12690	584	701	31	45		05 76
WINDEMERE ELDORADOS VALERIE	2486580	CLEVERLANDS GENERAL ELDORADO	552896	68	259 5	13182	600	760	32	44		09 75
WINDEMERE ELDORADO JANN	2540210	CLEVERLANDS GENERAL ELDORADO	552896	70	305 3	13085	614	719	32	42		03 75
WINDEMERE COUNTS NATALIE	2603791	WINDEMERE ELDORADOS COUNT	579178	70	250 4	14213	664	799	36	31		12 76
STEWART DANA PRINCEVILLE												
COLBYS TONI	2646301	CLOVELLY TOP HORNET	575666	73	305 1	13388	538	672	16	32		03 76
WILLER ROCHELLE QUINCY												
TERANCO CORPORAL MAE	2548913	APPLEBROOK FAMES CORPORAL	557482	70	259 4	12532	625	695	30	43		10 76
WILSON DONALD A MURRAYVILLE												
DANCYVILLES EMORY MARLENE	2588604	SANDE HILL DOUBLE EMORY	567336	71	296 3	9751	449	661	18	42	D76	04 76
WISE MR & MRS IVAN DAKOTA												
MEADOWHILL GENERAL CHIC	2489610	CLEVERLANDS GENERAL ELDORADO	552896	69	302 2	11483	541	830	38	35		02 76
		INDIANA										
BAKER MR & MRS DANIEL W & FAMILY MIDDLETOWN												
DAN BA LEE D E JEWEL	2582874	SANDE HILL DOUBLE EMORY	567336	71	301 3	21065	823	1476	41	42	D75	05 76
DAN BA LEE D E JOAN	2625360	SANDE HILL DOUBLE EMORY	567336	72	204 2	15458	675	809	22	39		12 76
DAN BA LEE EMORY GINNY	2630254	SANDE HILL DOUBLE EMORY	567336	73	204 2	17821	746	1113	32	39		12 76
DAN BA LEE EMORY EVE	2641978	SANDE HILL DOUBLE EMORY	567336	73	305 1	14861	649	757	20	36		03 76
DAN BA LEE EMORY ETHEL	2642148	SANDE HILL DOUBLE EMORY	567336	73	295 1	14816	617	739	17	35		05 76
DAN BA LEE EMORY ANGLE	2642150	SANDE HILL DOUBLE EMORY	567336	73	305 1	17029	755	918	28	36		04 76
LEAFY LANE LF VANITY	2651722	LYRENE FARGO	574026	74	305 1	15847	681	724	24	33		04 76
BURK BARTON FARM MULBERRY												
IO LA N PRINCE MATTIE	2661223	KELLOGG NANCES PRINCE	579650	74	049 1	13446	762	703	37	30		02 77
CONDER DALLAS G STANFORD												
GOLDEN HAVEN TDS BETTE	2564070	WEE MANOR TOP DIVIDEND	579211	70	305 2	14352	496	874	18	30	V75	04 76
DENNY ROBERT L & SONS PEKIN												
RO LO DEE PS JANIE	2630053	YELLOW CREEK PLEASING SPOT	580209	72	215 3	12139	578	720	33	29		01 77
DIRCKSEN DAVID WATERLOO												
SOUTH VIEW DIRK GLADYS	2346804	SOUTH VIEW NANCES DIRK	565285	66	305 7	16383	789	828	40	38	V74	03 76
CHENANGO NINEVA	2629997	CLOVELLY TOP HORNET	575666	73	248 2	13509	591	800	20	39		09 76
CHENANGO BERGEN	2630000	CLOVELLY TOP HORNET	575666	73	209 2	13481	647	817	25	38		12 76
CHENANGO BELLE	2656094	CLOVELLY TOP HORNET	575666	74	243 1	12899	604	684	20	34		07 76
FENNEMAN LOUIS HOLLAND												
FAIRVIEW DOUBLE EMORY HONEY	2644428	SANDE HILL DOUBLE EMORY	567336	73	180 2	10997	549	681	17	36		01 77
FAIRVIEW DOUBLE EMORY FAY	2644430	SANDE HILL DOUBLE EMORY	567336	73	259 2	13729	672	809	23	38		08 76
FRANKS THOMAS JAY WAWAKA												
FRA HIB T C BETTY	2286545	GAYOSO VIEW TOP COMMAND	549235	64	305 8	16019	734	715	19	46	V71	02 76
FRANKS WILLIAM T WAWAKA												
FRA HIB DUKE DUCHESS	2473668	WALKER FARMS GRAND DUKE	573574	68	305 4	17813	849	691	37	43	V75	07 75
GOLDEN GUSHER LTD KIRKLIN												
HERSHMANS MERT	2465939	OWENS PLACE BFT MASTER	572924	68	258 6	12752	626	680	34	35		09 76
NORMANDY ROSE RITZY	2618643	MCDONALDS ROSE NOBLE	581950	72	230 2	12483	595	743	28	30		09 76
NORMANDY ROSE TAFFETA	2618713	MCDONALDS ROSE NOBLE	581950	72	236 3	13303	612	747	27	33		11 76
NORMANDY RESINA	2618730	APPLEBROOK FAMES CORPORAL	557482	72	305 1	16472	683	913	30	36		02 76
HAARER SYLVESTER R & VERLIN E SHIPSHEWANA												
SYL VER RIDGE SWEET MONICA	2549916	YELLOW CREEK SWEET SPOT	574566	70	305 3	14702	674	711	27	32		02 76
HAYNES JOHN E INC AUBURN												
ARKS ACRES WIMPLE	2647722	CLEVERLANDS GENERAL ELDORADO	552896	74	305 1	16768	763	712	30	35		02 76
HAYNES RICHARD L & JAMES M GARRETT												
RICHLANDS IVYS PEARL	2658387	CLOVELLY TOP HORNET	575666	74	193 1	13843	669	779	25	34		08 76
RICHLANDS HENNYS PATIENCE	2658390	CLOVELLY TOP HORNET	575666	74	215 1	14975	749	862	31	34		08 76
HOOVER PAUL & MYRTLE & HOOVER CLARENCE G & LAURETTA GOSHEN												
SPUDRIDGE BAMBI BERNIE	2605335	APPLEBROOK FAMES CORPORAL	557482	71	305 3	16710	795	888	33	42	D74	03 76
SPUDRIDGE JOYCE JOAN	2687219	CLOVELLY TOP HORNET	575666	74	154 1	15498	705	867	24	33		09 76
HOUSER MR & MRS RICHARD L & FAMILY BRYANT												
TRI HAVEN CORP SUE	2595887	APPLEBROOK FAMES CORPORAL	557482	71	305 3	14260	645	776	28	41		04 76
KITCHEL CHERYL RICHMOND												
KORONA GOLDIE CHAMP GILDA	2619511	MAPLEWOOD A B CHAMPIONS PRIDE	582722	72	305 1	14272	699	713	32	23		09 75
KORONA CARY P HATTIE	2679273	MAPLEWOOD A B CHAMPIONS PRIDE	582722	74	305 1	17093	738	705	25	19		03 76
KITCHEL MARION & FAMILY RICHMOND												
KORONA IRIS CHAMP INEZ	2619514	MAPLEWOOD A B CHAMPIONS PRIDE	582722	72	235 2	13178	650	675	31	24		09 76
KRANNERT EST ELLNORA D INDIANAPOLIS												
NORMANDY RAMONA	2557026	APPLEBROOK FAMES CORPORAL	557482	70	263 3	17410	730	920	27	42		09 76
LAMBRECHT PAUL & FAMILY BEDFORD												
BLISS HAVEN GAYLADY	2362771	NORGERTS ROYAL PAULSON	533774	66	305 7	14661	600	682	15	46	V74	03 76
LIPPLY MAURICE D SILVER LAKE												
GOLDEN FLO NANCE THELMA	2403687	NORGERTS ROYAL NANCE	533769	66	305 6	15084	665	731	19	46	V74	03 76
MEADOWCROFT CHUMS JACKIE	2501440	ANSMIL CHAMPION CHUM	561468	69	299 5	14962	704	719	17	44	V75	06 76
GRANDVIEW A SYLVIA	2525776	MULHOCAWAY BUTTERFAT ANDREW	572593	70	296 4	17352	809	714	36	43	E75	06 76
HOOSIERLAND T PRINCE LYNN	2611055	DENDELS ORCHARDS D PRINCE	580023	72	305 2	17801	842	719	39	35	V75	01 76
MAST HARLEY D MILLERSBURG												
PLEASANT RIDGE B GAIL	2672744	GRANDVIEW WISTARS BART	585136	74	076 1	16891	866	718	38	23		12 76
MCFARLAND GUY & SONS INDIANAPOLIS												
GUERNSIANA CLASSIC MARILYN	2662685	NORMANDY MEADOWS CLASSIC	584271	74	137 1	16915	699	800	26	24		10 76
MEIER LAWRENCE & FAMILY WOLCOTT												
IO LA N PRINCE MONICA	2656545	KELLOGG NANCES PRINCE	579650	74	305 1	13032	570	754	32	31		04 76
MITHOEFER DAN & LORETTA & FAMILY NEW PALESTINE												
COULEE COUNTRY F FLO	2596209	WILLOW SPRING FINANCE	580466	72	271 3	14132	701	735	38	33	D75	07 76
LYRENE FARGO JESSELLA	2597840	LYRENE FARGO	574026	72	305 1	15068	711	787	32	33	V75	07 75
REKEWEG MELVIN & SONS WOODBURN												
CLEAR VIEW H MAY	2587831	CLOVELLY TOP HORNET	575666	71	305 3	14498	632	975	27	41	V75	12 75
CLEAR VIEW E DORA	2603238	SANDE HILL DOUBLE EMORY	567336	72	231 3	14789	638	952	24	42	D75	12 76

(1) Herd Owner & Address / (2) Cow Names & Reg. No.		(3) Sire Name & Reg. No.		(4) Yr Bn	Av.	(5) Cows Record des./no.	M	F	(6) Cow Index M	F	Rpt.	(7) Class	(8) Last Calv
CLEAR VIEW H SYLVIA	2603239	CLOVELLY TOP HORNET	575666	72	305	2 12412	573		696	19	39	D74	03 75
RIGGS LEE M & FAMILY EVANSVILLE													
GREEN RIDGE CORPORAL CATHY	2592726	APPLEBROOK FAMES CORPORAL	557482	71	305	3 16207	764		730	29	41	V75	04 76
GREEN RIDGE MARTIN GLODEEN	2669643	KELLOGG CHIEFS MARTIN	585398	74	203	1 14851	670		652	18	22		09 76
SHIRK BEN M GOSHEN													
OWENS PLACE SUPREMES LAVINIA	2186253	YELLOW CREEK JEWEL SUPREME	475595	62	281	9 12154	585		722	30	46	V69	01 76
SHUMATE BAYARD & WITHAM MARCUS & FAMILY LEBANON													
CORNER GROVE CO MARCEY	2612026	APPLEBROOK FAMES CORPORAL	557482	72	217	3 15688	726		913	34	41		02 77
CORNER GROVE E JOELYN	2650237	CLEVERLANDS GENERAL ELDORADO	552896	74	266	1 15679	745		678	29	35		07 76
SICKELS TERRELL E & FAMILY WINCHESTER													
WAU SE ON JENNY	2611326	WAU SE ON BUTCH	582379	72	266	2 16400	793		713	42	26		08 76
MILK MADE CHRISTIE D	2621280	WEE MANOR TOP DIVIDEND	579211	72	269	2 15619	590		856	19	32		08 76
SOUTH VIEW FARMS INC SOUTH WHITLEY													
SOUTH VIEW JUDES JANUS	2459539	GOLDEN HILLS F JUDE	575519	68	275	6 14137	704		686	33	38	V75	10 76
SOUTH VIEW JOES DEBRA	2515170	SOUTH VIEW BILLY JOE	575202	69	300	5 14467	634		693	17	35	V75	05 76
SOUTH VIEW HORNETS DUSTY	2537781	CLOVELLY TOP HORNET	575666	70	259	5 14400	671		848	26	44	V75	12 76
SOUTH VIEW JOES CHERRY	2537786	SOUTH VIEW BILLY JOE	575202	70	305	4 15165	753		784	35	34	D72	04 76
*SOUTH VIEW DONS SUSIE	2568322	SOUTH VIEW FACTORS DON	579514	71	260	4 15955	802		820	43	34	V75	11 76
SOUTH VIEW HORNETS LUELLA	2633892	CLOVELLY TOP HORNET	575666	73	200	2 13393	662		744	26	38		12 76
SOUTH VIEW FABIAN JANET	2634732	GRANDVIEW WISTARS FABIAN	583550	73	194	2 14575	783		812	47	35		12 76
SOUTH VIEW T H DAFFODIL	2637220	CLOVELLY TOP HORNET	575666	73	275	2 21248	923		1593	56	39		07 76
SOUTH VIEW WISTARS TRINKET	2637221	GRANDVIEW WISTARS FABIAN	583550	73	305	1 18032	735		1087	40	30		11 75
SOUTH VIEW T H MARYANN	2642735	CLOVELLY TOP HORNET	575666	74	301	1 13676	661		760	26	34		03 76
RICHLANDS JANETS ORANGE	2647255	CLOVELLY TOP HORNET	575666	73	174	2 12964	543		719	13	36		02 77
RICHLANDS LYNNS ORIENTAL	2647256	CLOVELLY TOP HORNET	575666	73	305	1 14016	702		733	23	34		11 75
SOUTH VIEW FABIAN JOANNA	2656897	GRANDVIEW WISTARS FABIAN	583550	74	229	1 14074	660		764	34	26		08 76
SOUTH VIEW FABIAN JOYFUL	2661090	GRANDVIEW WISTARS FABIAN	583550	74	057	1 11966	673		688	33	28		01 77
SOUTH VIEW T H GEMETTE	2661091	CLOVELLY TOP HORNET	575666	74	129	1 11842	699		713	27	33		11 76
SOUTH VIEW WISTAR DELITE	2661095	GRANDVIEW WISTARS FABIAN	583550	74	140	1 13388	618		654	25	28		10 76
SOUTH VIEW T H GLOW	2666471	CLOVELLY TOP HORNET	575666	74	078	1 12666	608		768	20	33		12 76
BABY DEONA	2685018	VALLEY SET G JIM	584079	73	233	2 16990	733		687	22	28		10 76
STOUDER H O & SONS SOUTH WHITLEY													
BREMWAY LEADER ELLIE	2603713	BREMWAY M R PRINCE LEADER	581012	72	271	3 14640	649		835	39	33		09 76
WEAVER OSCAR R & TRUMAN RAY GOSHEN													
*PRINCE HUGO LOTTIE	2489124	LYRENE MAY ROSE PRINCE	553667	68	274	2 21017	1070		942	51	40	E75	07 76
YELLOW CREEK DEAR FAIRY	2550072	YELLOW CREEK BFT DOLPHIN	576264	70	305	4 18014	878		840	38	39	V75	01 76
BEVJAC CHOICE CHERIE	2601345	KELLOGG MINNIES CHOICE	580204	71	278	3 14815	643		855	28	38	V75	04 76
WEBER EUGENE KENDALLVILLE													
GENEGLOW VELVET	2535263	TANNERY HILL NOBLES KING	CGHB016527	69	304	5 18007	924		857	51	41	V74	03 76
GENEGLOW J MARS	2658214	GOLDEN HARVEST DARI JUGGLER	585071	74	155	1 18681	732		690	16	20		10 76
WEBER MR & MRS EUGENE KENDALLVILLE													
GENEGLOW BFT FERNE	2605650	GENEGLOW BFT MASTER	581368	72	254	3 17963	842		681	30	30	D74	10 76
WENGER RONALD E GOSHEN													
VALLEY SET CORP JEMMA	2661863	APPLEBROOK FAMES CORPORAL	557482	74	249	1 15102	687		653	24	35		07 76
YODER DONALD SYRACUSE													
PASTURE HAVEN L V M DENA	2650082	LINDA VISTA MOONSHINE	585687	73	278	1 18163	871		681	29	20		06 76
FRA HIB CLINT SELAN	2665585	KELLOGG NANCES PRINCE	579650	74	093	1 14985	685		721	30	30		12 76
YOUNG BION PLEASANT LAKE													
DUTCH MILLS S JEAN	2630781	HANOVER HILL FAME SUCCESS	558237	73	224	2 15096	592		665	10	39		07 76
IOWA													
BURKHART DAVID P THOR													
GOLDEN RAES TOP HORNETS DUTY	2629321	CLOVELLY TOP HORNET	575666	72	263	2 11829	506		696	19	37	D76	08 76
GOLDEN RAES TOP HORNETS DIXIE	2634463	CLOVELLY TOP HORNET	575666	73	194	2 14298	662		870	31	37	V76	09 76
GOLDEN RAES TOP HORNETS BONNET	2635049	CLOVELLY TOP HORNET	575666	73	305	1 11677	486		655	17	33	D76	08 75
FIKE L NEIL & FAMILY WATERLOO													
OLD FARMSTEAD CHIC	2511238	SUNESLOPE DIST ERNIE	575875	69	270	5 15959	764		781	36	34	D72	10 76
FINCH HAROLD & LARRY NORWALK													
ELMARDA TOP HORNET MARIGOLD	2569164	CLOVELLY TOP HORNET	575666	71	287	2 15505	682		863	26	36	E75	09 76
GRAVER G DONALD GREELEY													
*SUNESLOPE DIV ENNY	2511215	SUNESLOPE CHAMP DIVIDEND	576656	69	305	2 15083	651		755	26	33	V76	01 76
HEMPELER ARLYN & ALLEN GARNAVILLO													
WALKER FARMS E HARRIET	2581279	MAGNOLIA MOUNDS ELIOTT	579676	71	225	3 16714	758		714	29	30	V76	01 77
KUGEL DAVID LUANA													
EVERGREEN BEETS	2644810	WELCOME FLASHS HOLLIREX	570735	73	182	2 13365	582		670	31	37		01 77
PRAIRIE MOON F AMY	2654928	WILLOW SPRING FINANCE	580466	72	292	3 12535	570		658	26	32		06 76
MIKKELSEN ROGER P ELK HORN													
WAYSIDE FARMS FAYVORS DANELLE	2700028	HOUSLEYS DARI FAYVOR	580919	74	248	1 19164	903		682	33	35	V76	06 76
MOSS ELDON & SONS IOWA CITY													
DITMARSIAS O BARBARA	2321110	BROWNIES FARMS OPTIMIST	549342	65	289	3 13698	620		668	24	41	V72	06 76
MUHS BROS LOWDEN													
DANCYVILLES WISTAR JANE	2460181	LYRENE MYRAS WISTAR	537680	68	277	6 12441	596		790	39	45	V76	09 76
DANCYVILLES WISTAR DAISY	2510024	LYRENE MYRAS WISTAR	537680	69	262	5 10899	545		662	36	44	V76	10 76
SMITH CLARENCE JR & SONS HARTLEY													
GOLD GATE BELLE	2679087	KELLOGG NANCES PRINCE	579650	74	166	1 13206	573		763	32	30		09 76
STUTZMAN ARNOLD D WELLMAN													
AR MAR CHAMP MAPLE	2531957	HOUSLEYS J CHAMPION	558947	69	305	5 16459	666		706	22	45	V75	03 76
AR MAR D F BOOTS	2600837	HOUSLEYS DARI FAYVOR	580919	71	262	4 14750	613		721	25	43	V75	10 76
AR MAR FAYVOR MYLADY	2617411	HOUSLEYS DARI FAYVOR	580919	72	282	2 16185	691		707	28	39	V75	06 76
SYWASSINK DONALD LETTS													
IDLE NEER HORNETS PAULA	2681757	CLOVELLY TOP HORNET	575666	74	137	1 12605	634		748	26	33		10 76
IDLE NEER CLINT BARB	2682485	KELLOGG NANCES PRINCE	579650	74	280	1 15295	676		731	33	31		05 76
VOS GARY & FAMILY NEWTON													
PLEASANT VALLEYS LEOLA	2658311	NANCES LEADER OF MAPLE VUE	573968	74	305	1 16001	638		683	9	32	D76	04 76
PLEASANT VALLEYS LOIS	2668269	NANCES LEADER OF MAPLE VUE	573968	74	305	1 15640	666		667	13	32	D76	05 76
WALTHER HERBERT & NANCY WAVERLY													
CEDAR WAY H DORNA	2664109	CLOVELLY TOP HORNET	575666	74	116	1 12733	515		713	18	32		10 76
WING BROS COLFAX													
CORNLAN MOLLYBE	2575723	CAR DALES VALCR ACE	572488	71	243	3 11282	623		655	42	40		07 76
WING ACRES DISTINCTION JENNY	2616577	ROES MOR E DISTINCTION	548128	72	267	3 12418	547		675	23	42		08 76
WINTERHOF VERNON E AURELIA													
ENGLEWOOD PAT ELDO IRIS	2525781	CLEVERLANDS GENERAL ELDORADO	552896	69	272	2 13036	521		699	23	40	D75	07 76
WOODRUFF LE ROY INDIANOLA													
WOODRUFF VAL E ERIKA	2650943	NANCES LEADER OF MAPLE VUE	573968	74	281	1 10532	441		682	15	32		06 76
YODER FLOYD F KALONA													
ECHO DELL TOP BONET	2686128	CLOVELLY TOP HORNET	575666	74	121	1 10753	510		685	17	33		11 76
KANSAS													
BLEVINS MR & MRS CLAUDE L & FAMILY MANHATTAN													
GOLDENRIDGES CORPORALS CARLA	2650191	APPLEBROOK FAMES CORPORAL	557482	73	195	1 13798	596		734	23	35		08 76

(1) Herd Owner & Address / (2) Cow Names & Reg. No.		(3) Sire Name & Reg. No.	(4) Yr Bn	Av. das./no.	(5) Cows Record M	F	(6) Cow Index M	F	Rpt.	(7) Class	(8) Last Calv
ECKMAN ALBERT W BALDWIN CITY											
ECKMANS K N P FRAN	2666988	KELLOGG NANCES PRINCE	579650	74 157	1 14471	681	712	30	32		10 76
ECKMAN MR & MRS ALBERT W BALDWIN CITY											
ECKMANS N P QUILL	2658650	KELLOGG NANCES PRINCE	579650	74 147	1 14418	697	709	32	32		10 76
HUXMAN DALE PRETTY PRAIRIE											
HUXMANS VALIANT LORI	2590578	HARMONY VELVETS VALIANT	581375	71 278	4 13870	657	660	26	34		08 76
HUXMANS VALIANT BLOSSOM	2603212	HARMONY VELVETS VALIANT	581375	71 302	3 17281	626	1044	23	32		03 76
HUXMANS VALIANT RUTH	2612885	HARMONY VELVETS VALIANT	581375	72 233	3 16732	666	1005	26	32		12 76
HUXMANS VALIANT LINDA	2616563	HARMONY VELVETS VALIANT	581375	72 259	3 15409	671	886	28	32		08 76
HUXMANS VALIANT REBECCA	2616564	HARMONY VELVETS VALIANT	581375	72 211	3 15328	684	903	32	31		10 76
HUXMANS VALIANT GRETEL	2616566	HARMONY VELVETS VALIANT	581375	72 302	2 15530	621	843	21	29		05 76
HUXMANS VALIANT BUD	2622963	HARMONY VELVETS VALIANT	581375	72 247	3 13542	605	704	22	32		10 76
HUXMANS VALIANT PENNY	2659750	HARMONY VELVETS VALIANT	581375	73 305	1 18200	613	795	8	22		02 76
HUXMANS VALIANT AMELIA	2666733	HARMONY VELVETS VALIANT	581375	73 132	1 16647	580	709	9	23		03 76
HUXMANS VALIANT ROSA	2676468	HARMONY VELVETS VALIANT	581375	74 282	1 16424	624	714	14	23		05 76
MCCREADY FRANK C & JEAN BENNINGTON											
FRALDA HORNETS NEENA	2665136	CLOVELLY TCP HORNET	575666	74 105	1 13023	564	758	18	30		10 76
NEHER DOYLE HUTCHINSON											
HARMONY MONARCHS ARLENE	2329575	ELK MEADOW NOLAS MONARCH	505384	64 302	8 16323	646	898	20	46	V75	05 76
HUXMANS VALIANT PEBBLES	2616565	HARMONY VELVETS VALIANT	581375	72 242	3 14461	538	699	10	32	V75	10 76
NEHER DOYLE & SHARON HUTCHINSON											
HUXMANS VALIANT CELIA	2628567	HARMONY VELVETS VALIANT	581375	72 276	3 16256	693	991	33	32		07 76
WIEBE VIRGAL & MARLENE CONWAY											
WIEBES BEACON DAWN	2520327	PRAIRE DUNES HAL BEACON	576645	69 305	4 16357	755	718	33	32	V75	02 76
WINN STEVEN RAY BURLINGTON											
WINN ELDORADO NEENA	2608466	CLEVERLANDS GENERAL ELDORADO	552896	72 305	2 16329	785	984	47	39		02 76
HUXMANS VALIANT ROXIE	2647928	HARMONY VELVETS VALIANT	581375	73 246	2 12850	599	779	28	28		09 76
		KENTUCKY									
COOTS J L JR FINCHVILLE											
GREEN VALLEYS COR JESSIE	2444222	APPLEBROOK FAMES CORPORAL	557482	68 305	5 15065	669	661	23	44	D75	03 76
GREEN VALLEYS WIS CORA	2515412	LYRENE MYRAS WISTAR	537680	69 283	4 15619	659	686	25	43	V75	08 76
HIX REX SCOTTSVILLE											
PAT X ELDORADOS TISH	2527800	CLEVERLANDS GENERAL ELDORADO	552896	69 264	5 14446	633	860	38	43		11 76
HOCHSTETLER MELVIN L ALLENSVILLE											
PENNYRILE T H GENIE	2592160	CLOVELLY TOP HORNET	575666	71 275	3 14822	639	1109	41	40	V75	07 76
PENNYRILE D E DEE	2662522	SANDE HILL DOUBLE EMORY	567336	72 190	2 12758	533	685	16	38		12 76
MCDOWELL RAYMOND & GORDON MAGNOLIA											
LYRENE CLINT JUVENA	2564782	KELLOGG NANCES PRINCE	579650	71 305	3 13765	553	919	33	39	D74	10 75
NEWMAN CLAUDE B PHILPOT											
SANDE HILL EMORYS LASS	2466102	SANDE HILL DOUBLE EMORY	567336	66 289	6 13843	590	853	20	45	V74	08 76
NEWMAN CLAUDE B JR PHILPOT											
SUNNY VIEW MS KITTY	2447764	WOODACRES MONITOR	561796	68 304	5 14943	739	716	44	37	V75	11 75
NEWMAN MICHAEL LEE PHILPOT											
ELHOS F LORNA	2282243	YELLOW CREEK S FORTUNE	528754	64 305	5 13678	772	654	58	45	V72	03 76
*SUNNY VIEW DB GEMITA	2591997	SUNNY VIEWS DARI BOURBON	580663	71 305	3 16209	656	888	29	32	V75	04 76
WORTHINGTON WALTER B MAYS LICK											
WAL JEAN EMORY F EDWINA	2582344	SANDE HILL DOUBLE EMORY	567336	71 281	3 13510	556	838	19	42		03 76
ZEIGLER JOHN W MAYS LICK											
WAL JEAN C M BOOTS	2582351	APPLEBROOK FAMES CORPORAL	557482	71 299	3 13810	552	680	15	42		04 76
		LOUISIANA									
BRIAN HARVARD L SLAUGHTER											
JO MAR T H BOHN	2680142	CLOVELLY TOP HORNET	575666	73 187	2 9360	358	696	15	36		12 76
CAPDEBOSCQ B J AMITE											
MYOWN PROGRESS PRINCESS	2636583	PINE VISTA PROGRESS	579973	73 212	2 16385	675	938	31	33		11 76
COOPER M J PRIDE											
HILL TERRAIN ADA BESSIE	2667320	NOLICHUCKEY T C TRANSFER	575859	74 089	1 14644	639	692	22	31		12 76
GREEN BROS DAIRY INC BASTROP											
LAGREEN T COMMAND PAT	2603369	LSU MELISSAS COMMANDER	576392	72 283	2 12969	509	670	20	32		06 76
LAGREEN FORTUNE NAN	2603405	GRAIN MEADOW D FORTUNE	566944	72 267	2 13954	602	668	25	40		07 76
CONNORDEL CANDY EOLA	2647067	KELLOGG MINNIES CHOICE	580204	73 281	1 11807	521	810	35	33		05 76
INGLEWOOD LAND & DEVELOPMENT CO ALEXANDRIA											
CLARKDELL EMORY PEARLITA	2600508	SANDE HILL DOUBLE EMORY	567336	71 249	2 12176	474	761	17	39		07 76
CLARKDELL EMORY FANNIE	2636685	SANDE HILL DOUBLE EMORY	567336	73 305	1 10460	445	667	15	33		08 75
JOHNSON M L MONROE											
BENIGN IRISHMANS NICENE SAYSO	2394194	I C ROSEWOOD ROYAL IRISHMAN	536120	67 281	7 14216	573	904	23	41		11 76
BENIGN EMORYS NONA BRILLIANT	2579978	SANDE HILL DOUBLE EMORY	567336	71 305	3 12342	474	685	13	43		12 75
BENIGN EMORYS RENO BRAVURA	2579979	SANDE HILL DOUBLE EMORY	567336	71 237	4 12344	466	694	11	44		02 77
BENIGN EMORYS TREFOIL BISQUE	2579982	SANDE HILL DOUBLE EMORY	567336	71 293	3 12935	555	790	22	42		06 76
BENIGN EMORYS WENLEY BRAZEN	2579983	SANDE HILL DOUBLE EMORY	567336	71 274	3 12727	477	748	12	42		08 76
BENIGN EMORYS ROSE BLOSSOM	2579984	SANDE HILL DOUBLE EMORY	567336	71 274	4 13323	583	850	27	44		08 76
BENIGN EMORYS WOE BRUNELLA	2579989	SANDE HILL DOUBLE EMORY	567336	71 232	3 13702	559	853	21	42		12 76
BENIGN EMORY WISBY BLETILLA	2579998	SANDE HILL DOUBLE EMORY	567336	71 277	3 13136	515	787	17	42		08 76
BENIGN EMORYS SUE BERNADETTE	2596766	SANDE HILL DOUBLE EMORY	567336	71 299	3 15179	532	980	17	42		01 76
BENIGN EMORYS RAPTURE BAMBINO	2596767	SANDE HILL DOUBLE EMORY	567336	71 305	2 14218	540	820	17	40		01 76
BENIGN EMORYS SEAFORTH BIMBO	2596773	SANDE HILL DOUBLE EMORY	567336	71 271	2 12838	511	732	16	40		07 76
BENIGN EMORYS TRIVIAL BACARDI	2596786	SANDE HILL DOUBLE EMORY	567336	71 301	3 12190	488	689	15	43		04 76
BENIGN EMORYS TABOO BROWNIE	2596788	SANDE HILL DOUBLE EMORY	567336	71 305	2 13075	593	707	23	40		05 76
BENIGN EMORYS WILDEEN BESSIE	2596789	SANDE HILL DOUBLE EMORY	567336	71 275	3 14047	545	896	21	42		08 76
BENIGN EMORY WALLEAN BLUE	2596802	SANDE HILL DOUBLE EMORY	567336	71 217	2 12142	495	653	13	39		11 76
BENIGN FAVORITE ALLUSION CHICO	2615402	EDISTO FARMS FAVORITES BONUS	579589	72 255	2 13983	579	887	27	36		08 76
BENIGN FAVORITE WAGER CARRIE	2615405	EDISTO FARMS FAVORITES BONUS	579589	72 305	2 13171	491	726	16	37		02 76
KLEINPETER FARMS DAIRY INC BATON ROUGE											
PRICE BLACK BILLYS A TRESSIE	2460662	BURGERS PLACE BILLY	511244	68 288	6 13842	580	695	20	46		07 76
KLEINPETER FARMS E RHEA	2590297	SANDE HILL DOUBLE EMORY	567336	72 226	3 13284	508	925	19	42		01 77
KLEINPETER FARMS E QUEENIE	2590299	SANDE HILL DOUBLE EMORY	567336	72 249	3 11767	519	751	20	42		11 76
L AND W NANCE MAY	2659829	NORGERTS ROYAL NANCE	533769	72 274	2 14554	565	663	11	40		07 76
MCCANN E C ALEXANDRIA											
CLARKDELL EMORY KINDNESS	2634060	SANDE HILL DOUBLE EMORY	567336	72 305	1 10228	448	749	19	33		04 75
WALKER M W ALEXANDRIA											
CLOVERLAND ELDORADO MARIE	2605956	CLEVERLANDS GENERAL ELDORADO	552896	72 299	2 16022	668	810	37	40		04 76
WARREN RONNIE AMITE											
REBEL LAND MM HONORS ADE	2566382	MAGNOLIA MOUNDS HONOR	577002	70 291	4 13772	472	671	7	33		07 76
		MAINE									
BLOUNT ROBERT WATERVILLE											
PHAREKAS MOLLY	2576055	OLD HOMESTEAD C A B A PHAREKA	505970	70 304	1 15077	663	720	19	30		07 75
BUBAR COREY M & SON SAINT ALBANS											
MAPLE ROW FAWN	2592316	KELLOGG MINNIES CHOICE	580204	71 244	3 14775	598	1109	41	38		11 76
MAPLE ROW FAY	2597651	KELLOGG MINNIES CHOICE	580204	71 265	3 17401	729	1408	55	39		09 76

(1) Herd Owner & Address / (2) Cow Names & Reg. No.		(3) Sire Name & Reg. No.		(4) Yr Bn	Av. das./no.	(5) Comm Record M	F	(6) Cow Index M	F	Rpt.	(7) Class	(8) Last Calv
MAPLE ROW FLETA	2617972	KELLOGG MINNIES CHOICE	580204	72	305	1 12238	522	730	29	32	06	75
MAPLE ROW FERN	2633453	KELLOGG MINNIES CHOICE	580204	73	232	1 11894	504	711	27	32	07	76
BUBAR DAVID A SAINT ALBANS												
MAPLE ROW FAITH	2585714	KELLOGG MINNIES CHOICE	580204	72	288	2 12254	534	681	24	36	05	76
ROSS NATALIE H & ALTHEA L FREEPORT												
PLEASANT VIEW MEMOIRE	2656148	KELLOGG MINNIES CHOICE	580204	74	228	1 12323	538	743	25	30	07	76
UNIVERSITY OF MAINE ORONO												
U M BILLY K MIDGET	2462345	BURGERS PLACE BILLY	511244	68	305	6 14971	642	717	20	45	D74 01	76
		MARYLAND										
BEARD EDWARD M WESTMINSTER												
UNICORN HOLLY HEIRESS	2622371	WELCOME FLASHS HOLLIREX	570735	72	305	1 14774	639	731	34	35	09	75
CARSON JACOB B JR RISING SUN												
GREENHURST D E HOPE	2606124	SANDE HILL DOUBLE EMORY	567336	71	208	2 18491	720	1002	20	39	D75 11	76
ROSEWOODS DOUBLE HAPPY	2618519	SANDE HILL DOUBLE EMORY	567336	72	305	2 17252	654	908	17	40	D76 02	76
GREENHURST D E ALMA	2633119	SANDE HILL DOUBLE EMORY	567336	72	305	1 17180	725	819	23	34	V76 08	75
CARSON STEVEN N RISING SUN												
LINDENHOF T DOM OLLY	2603976	LYRENE TOP DOMINO	574020	72	274	3 17994	675	851	17	42	D76 07	76
CLOVERLAND FARMS DAIRY INC PHOENIX												
HOOSIERLAND T C CHIEF T MY GAL	2592219	KELLOGGS T C CHIEF	579293	71	304	2 15977	662	863	25	32	D74 03	76
WEE MANOR T D DEEDIE	2649861	WEE MANOR TOP DIVIDEND	579211	72	286	3 16811	744	998	38	35	V76 02	76
DOWNEY FARMS INC WILLIAMSPORT												
DOWNEY PATE SALOME	2657989	DOWNEY ACE PATE	583331	74	253	2 14812	669	715	32	27	07	76
ENGLAND CHARLES P RISING SUN												
GUERNLAND E GLAD	2576028	SANDE HILL DOUBLE EMORY	567336	71	305	3 12326	491	869	18	42	04	76
FREY HARRY L JR & SONS HAGERSTOWN												
*ROCKY MAPLE F IRENE	2616269	HOUSLEYS DARI FAYVOR	580919	72	295	2 16989	773	846	37	39	V76 04	76
FREY JOSEPH WAYNE WILLIAMSPORT												
HILL GIRT T M CHIC	2576154	MCDONALDS TOP MARINE	579704	71	246	3 13856	596	668	10	39	V76 12	75
GARST DONALD L NEW WINDSOR												
GARSTLYN D E NADYNE	2649681	SANDE HILL DOUBLE EMORY	5673.6	73	262	2 12238	490	794	17	38	07	76
GARSTLYN D MASSIE	2659892	SANDE HILL DOUBLE EMORY	567336	73	305	1 12365	484	804	18	34	01	76
HAWKER DOUGLAS MAYNARD & EVELYN IRENE MIDDLETOWN												
HAWKERS NOBLE LUCY	2427306	YELLOW CREEK NOBLE CHIEF	528424	67	302	7 11551	522	695	28	46	05	76
MCCAULEY GREGORY HAGERSTOWN												
GREEN BOTTOM EMORYS OLID	2593744	SANDE HILL DOUBLE EMORY	567336	71	305	2 11874	524	689	17	39	07	75
MCCAULEY R A & SONS HAGERSTOWN												
GREEN BOTTOM EMORYS OVENA	2593749	SANDE HILL DOUBLE EMORY	567336	71	305	2 12261	535	708	16	39	08	75
UNICORN ASSOCIATES UNION BRIDGE												
MANOR CHIEFS ANITA	2401003	YELLOW CREEK NOBLE CHIEF	528424	66	294	8 16429	698	950	31	46	D72 07	76
MANOR PENNY JEAN	2511980	DORELLA PENNYS NANCE	573930	69	289	5 15523	661	687	24	43	V75 07	76
UNICORN PRETTY LILLIAN	2558546	MANOR PRINCE	578583	71	282	4 14050	578	660	18	36	D73 07	76
UNICORN PRETTY INEZ	2558560	MANOR PRINCE	578583	70	296	4 14187	632	678	27	37	V75 05	76
UNICORN EMORY MYRA	2595424	SANDE HILL DOUBLE EMORY	567336	71	305	2 15682	614	890	20	39	D75 08	75
UNIVERSITY OF MARYLAND COLLEGE PARK												
U OF MD EMORY ELENORE	2649886	SANDE HILL DOUBLE EMORY	567336	73	305	1 16148	682	788	20	32	12	76
U OF MD EMORY WILEEN	2649890	SANDE HILL DOUBLE EMORY	567336	73	305	1 15830	713	771	21	32	09	75
		MASSACHUSETTS										
APPLETON EST FRANCIS R JR IPSWICH												
APPLETON FARMS PHAREKA NOBLE	2404538	OLD HOMESTEAD C A B A PHAREKA	505970	67	301	6 12974	580	733	23	45	06	76
BEEBE CHARLES PHILIP FRAMINGHAM CENTER												
EASTLEIGH S EDITH	2500142	HANOVER HILL FAME SUCCESS	558237	69	253	4 16492	677	733	11	43	V72 03	75
EASTLEIGH S FLO	2549798	HANOVER HILL FAME SUCCESS	558237	71	282	4 15577	715	656	15	43	08	76
FOWLES ELWYN M & MERYL J SOUTHAMPTON												
SUNNYDELL LURCH PATSY	2440413	SUNNYDELL ADRIAN LURCH	571389	68	296	6 16812	712	818	25	38	D71 12	75
GOODFIELD CHESTER E HARDWICK												
CHOICE BONA OF HARDWICK	2588668	KELLOGG MINNIES CHOICE	580204	71	269	4 12111	492	739	26	41	07	76
M C HOLLY OF HARDWICK	2625577	KELLOGG MINNIES CHOICE	580204	72	218	1 14665	690	780	37	31	09	75
M C WENDY OF HARDWICK	2625584	KELLOGG MINNIES CHOICE	580204	72	305	1 13247	530	838	30	32	10	75
M C LOTTIE OF HARDWICK	2641409	KELLOGG MINNIES CHOICE	580204	73	305	2 14437	578	852	30	36	04	76
M C HIGHLITE OF HARDWICK	2661503	KELLOGG MINNIES CHOICE	580204	73	305	1 12489	590	667	29	26	03	76
M C ORA OF HARDWICK	2679717	KELLOGG MINNIES CHOICE	580204	74	143	1 11726	532	710	31	31	10	76
GOODFIELD ROBERT G HARDWICK												
M C DUSTY OF HARDWICK	2625586	KELLOGG MINNIES CHOICE	580204	72	220	3 13760	567	906	34	39	01	77
M C NORANDY OF HARDWICK	2627934	KELLOGG MINNIES CHOICE	580204	72	281	2 14322	594	879	32	35	06	76
JORDAN DAIRY FARMS INC RUTLAND												
HOUSATONIC FARMS QUEENY	2424834	OLD HOMESTEAD C A B A PHAREKA	505970	67	303	6 12266	547	833	27	45	03	76
MUDGETT ARTHUR M STERLING JUNCTION												
DEERSHORN B DOREEN	2582929	WELCOME FANCY BILL	577955	71	235	3 14790	693	736	29	40	11	76
DEERSHORN ROSA	2616013	KELLOGG MINNIES CHOICE	580204	72	305	1 12359	608	674	29	32	12	75
ROBERTSON ROBERT SOUTH ASHFIELD												
WYNDALE SUCCESS SHERRI	2506574	HANOVER HILL FAME SUCCESS	558237	69	303	4 14524	589	777	17	43	11	75
WYNDALE SUCCESS OLGA	2541592	HANOVER HILL FAME SUCCESS	558237	68	289	4 14710	590	710	13	43	07	76
		MICHIGAN										
CAR DALE FARMS SAINT JOHNS												
CAR DALES NANCE GERRY	2515137	LOCKSHORE JANICES WARRIOR	576940	69	293	5 14052	665	817	30	38	D72 06	76
CAR DALE ANITA NOLA	2567218	SANDE HILL DOUBLE EMORY	567336	71	298	3 14003	616	870	25	42	05	76
CAR DALE JEAN DEBBY	2567228	SANDE HILL DOUBLE EMORY	567336	71	280	3 12880	606	767	24	42	07	76
CAR DALE JOAN MAPLE	2613303	LYRENE WISTAR DEACON	582195	72	231	3 13496	657	792	41	35	12	76
CAR DALE LOLLY LYNETTE	2636942	KELLOGG NANCES PRINCE	579650	73	305	2 12476	603	723	33	38	04	76
CARY CHARLES V ALMA												
CARYS PIONEER CHEERS EDNAH	2568437	KELLOGG NANCES CHEER	576489	71	304	4 16728	711	841	19	38	04	76
CARYS PIONEER EMORYS TANYA	2628160	SANDE HILL DOUBLE EMORY	567336	72	305	2 16362	695	809	14	40	01	76
DELAMATER EDWIN & LENA GRAND LEDGE												
SPRING MEADOW EMORY ROBERTA	2554828	SANDE HILL DOUBLE EMORY	567336	70	305	3 13127	558	724	14	42	05	75
DENDEL JACK ALLEGAN												
SILVER BIRCH PRINCE DAISY	2636140	DENDELS ORCHARDS V PRINCE	573064	72	220	3 15807	698	749	30	35	D75 01	77
ELMWOOD FARMS FRANKENMUTH												
LYRENE PRINCES ROSEBUD	2486623	LYRENE MAY ROSE PRINCE	553667	68	275	5 17235	820	826	44	45	V75 06	76
ELMWOOD EMORYS GEM	2562784	SANDE HILL DOUBLE EMORY	567336	70	305	3 15288	620	904	21	42	D76 05	75
ELMWOOD FARGO ESTER	2665329	LYRENE FARGO	574026	73	305	1 14433	654	660	24	33	D76 12	75
FISH JAMES A & ALICE B HICKORY CORNERS												
LOCKSHORE WISTAR LAVINIA	2616397	LYRENE MYRAS WISTAR	537680	72	277	3 15728	755	693	36	42	V75 07	76
LOCKSHORE T M W FALADA	2624622	LOCKSHORE T M WISTAR	580970	72	305	2 17478	691	745	18	35	D75 01	76
LOCKSHORE PAT ELSA	2663669	FALCONS WISTAR PATRICIAN	583873	73	242	2 15774	651	719	20	35	08	76
HARTWAY KENNETH RICHMOND												
SILVER BIRCH PRINCE FANCY	2636143	DENDELS ORCHARDS V PRINCE	573064	70	262	3 13007	603	690	34	36	08	76
KIRKLIN STEVE KALAMAZOO												
EMORYS VANITY OF WALNUT MANOR	2651493	SANDE HILL DOUBLE EMORY	567336	73	305	1 12301	594	666	17	35	V76 04	76

(1) Herd Owner & Address / (2) Cow Names & Reg. No.		(3) Sire Name & Reg. No.	(4) Yr Bn	Av. dys./no.	(5) Cows Record M	F	(6) Cow Index M	F	Rpt.	(7) Class	(8) Last Calv
MICHIGAN STATE UNIVERSITY KELLOGG FARM HICKORY CORNERS											
SANDE HILL EMORYS TILLIE	2468006	SANDE HILL DOUBLE EMORY	567336 66	305	6 18126	783	908	24	45	V73 04	75
KELLOGG EMORY JOANNE	2519912	SANDE HILL DOUBLE EMORY	567336 69	254	5 17014	800	731	27	44	V76 01	77
DENDELS ORCHARDS M E RUTH	2566550	SANDE HILL DOUBLE EMORY	567336 71	305	3 19417	902	965	33	42	V76 12	75
CAR DALES EMORY JOY	2600004	SANDE HILL DOUBLE EMORY	567336 72	303	3 17226	839	692	25	42	D75 03	76
KELLOGG EMORYS PENNY	2608911	SANDE HILL DOUBLE EMORY	567336 72	261	2 16824	677	683	11	39	D75 10	75
KELLOGG T HORNET MARIAM	2628288	CLOVELLY TOP HORNET	575666 73	258	2 17060	728	742	15	38	V76 08	76
KELLOGG EMORYS JANET	2628290	SANDE HILL DOUBLE EMORY	567336 72	305	2 17338	745	733	16	39	D76 02	76
KELLOGG EMORY PENNY	2645389	SANDE HILL DOUBLE EMORY	567336 73	305	1 17944	787	861	24	35	V76 08	75
KELLOGG EMORY JENIFER	2645391	SANDE HILL DOUBLE EMORY	567336 73	305	1 15059	701	672	19	35	D76 11	75
KELLOGG TOP HORNETS LONI	2673900	CLOVELLY TOP HORNET	575666 75	074	1 15581	700	726	20	29		01 77
PLEINESS HARLAN E SCOTTVILLE											
SILVER BIRCH PRINCE TRACY	2532927	DENDELS ORCHARDS V PRINCE	573064 70	278	3 15082	758	781	42	36	V76 07	76
SILVER BIRCH PRINCE ESSIE	2532934	DENDELS ORCHARDS V PRINCE	573064 69	301	3 14126	599	731	25	35	D75 05	76
PLEINESS SHERI SCOTTVILLE											
MAPLE DAWN FAYVOR VASE	2609697	HOUSLEYS DARI FAYVOR	580919 72	305	2 18209	642	808	17	39	V76 03	76
RADER HERMAN HOWARD CITY											
RADERS KING B CANDICE	2569770	LANCES KING BILLY	557737 71	219	3 14649	562	721	13	41		01 77
RADERS DOUBLE E HILDA	2609072	SANDE HILL DOUBLE EMORY	567336 72	305	2 12732	519	716	15	39		11 75
RADERS DOUBLE E CINDY	2629347	SANDE HILL DOUBLE EMORY	567336 73	287	2 11514	509	701	16	39		05 76
RADERS TH RUTH	2662222	CLOVELLY TOP HORNET	575666 74	044	1 10767	470	760	21	31		01 77
RADER NORMA JEAN HOWARD CITY											
RADERS TH TRACY	2662238	CLOVELLY TOP HORNET	575666 74	066	1 10277	479	749	22	32		12 76
ROTH ALLEN F LOWELL											
LOCKSHORE LANCE FUNNY	2374379	LOCKSHORE NANCE LANCELOT	569828 66	305	5 14423	637	682	16	39		09 75
SANBORN DOUGLAS & PATRICIA MANITOU BEACH											
MAE WAL WINS BAMBIE	2642290	EBER LEA FARMS WINSTON	569288 73	293	1 13983	627	650	27	33		05 76
SANBORN DOUGLAS W MANITOU BEACH											
MAE WAL EDIE	2613499	SANDE HILL DOUBLE EMORY	567336 72	266	2 8994	372	698	18	36		09 75
SCHLICKER ELMER & GLENN FREELAND											
TRI VALLEY DOUBLE EMORY LEE	2683060	SANDE HILL DOUBLE EMORY	567336 74	190	1 12851	604	770	22	33		08 76
SCHUTTE RICHARD MCBAIN											
R JOS DEACONS NELL	2623056	LYRENE WISTAR DEACON	582195 73	247	2 16132	797	869	48	32		08 76
SCHWASS JAMES C SCOTTVILLE											
SPRINGDALE EMORY BRENCA	2572763	SANDE HILL DOUBLE EMORY	567336 71	272	4 16202	674	786	16	43		09 76
SMITH ELTON R & GOOD JERRY E CALEDONIA											
BLACK CREEK ROWETTA	2622086	SANDE HILL DOUBLE EMORY	567336 72	294	1 16349	665	858	20	36	D75 03	76
TURNER LEAH MARIE HEMLOCK											
TURNER FARM EMORYS SANDE	2560028	SANDE HILL DOUBLE EMORY	567336 71	305	3 11285	506	678	14	41		04 76
TURNER WILLIAM J & MAXINE HEMLOCK											
TURNER FARM EMORYS DARA	2583621	SANDE HILL DOUBLE EMORY	567336 71	282	4 11568	500	719	15	43		07 76
VILLWOCK CLARENCE H & SONS NILES											
CLARAMYS DARI QUEEN	2499272	WOODACRES DARI CHIEF	575404 69	277	5 16032	773	768	39	39		09 76
CLARAMYS DOUBLE PENNY	2579109	SANDE HILL DOUBLE EMORY	567336 71	305	3 14755	666	779	23	41		01 76
CLARAMYS DOUBLE VICKI	2604834	SANDE HILL DOUBLE EMORY	567336 72	261	3 14712	629	930	28	41		08 76
CLARAMYS DOUBLE AGGIE	2613496	SANDE HILL DOUBLE EMORY	567336 72	219	3 14331	621	802	22	40		12 76
CLARAMYS DOUBLE KAY	2631197	SANDE HILL DOUBLE EMORY	567336 73	233	2 12515	492	677	14	39		09 76
CLARAMYS HORNETS CARMEN	2665151	CLOVELLY TOP HORNET	575666 74	173	1 15596	532	933	19	33		08 76
VILLWOCK PAUL E NILES											
HY CREST COUNTS JEAN	2451209	GROSS ACRES COLLEENS COUNT	565070 66	288	5 14819	673	677	28	31		03 75
WATSON WARREN E HEMLOCK											
WATSON SULTAN LOU	2421787	LOCKSHORE MAGAR SULTAN	555398 67	305	6 13475	535	733	16	39		05 76
WATSON CAESAR DELL	2518202	WATSON SULTAN CAESAR	576557 69	294	4 14279	581	834	24	33		06 76
WATSON D EMORY PHYLLIS	2589739	SANDE HILL DOUBLE EMORY	567336 71	269	3 13306	532	801	17	42		03 76
WITT ROY BYRON											
EMORYS QUEEN STAR	2616973	SANDE HILL DOUBLE EMORY	567336 72	244	3 12490	502	695	14	39		09 76
WOOD MERLE SCOTTVILLE											
MAPLE WOOD CORPORAL MAWN	2553083	APPLEBROOK FAMES CORPORAL	557482 70	258	5 14702	625	682	19	44		12 76
WOOD RONALD M SCOTTVILLE											
COLBYS PORTIA	2489784	LYRENE MAY ROSE PRINCE	553667 69	264	6 15342	674	650	29	45	V75 12	76
MAPLE WOOD EMORYS TURTLE	2590278	SANDE HILL DOUBLE EMORY	567336 71	287	3 14418	685	877	30	42		06 76
WORDELMAN NORMAN THREE RIVERS											
WORDELMANS DOUBLE E CHER	2628704	SANDE HILL DOUBLE EMORY	567336 71	305	2 14520	579	862	18	39		04 76
WORDELMANS CORPORAL PENNY	2657533	APPLEBROOK FAMES CORPORAL	557482 72	213	3 13763	637	653	22	40		01 77
MINNESOTA											
ABRAHAMSON DAVID A BROWERVILLE											
DA MAR ELDORADO GOLDIE GENEVA	2518577	CLEVERLANDS GENERAL ELDORADO	552896 69	260	5 13721	661	688	32	44	D76 10	76
ANGSTMAN KENNETH W MORA											
ANGSTMAN FARM DUCHESS	2446600	ANGSTMAN FARM HORNLESS CLYDE	563208 67	264	6 14891	591	730	27	36	V75 11	76
BOLDTHEN L A LE SUEUR											
WHITE OAK SLOPE KATE	2510561	CLEVERLANDS GENERAL ELDORADO	552896 69	299	4 12210	579	806	38	44		04 76
CAPPO ART CHISHOLM											
MESABA OLE SERRA	2525434	SCHWINGHAMER FARM OLE	572181 68	303	3 14983	531	719	12	31	D75 12	75
MESABA EXTRA CINA	2613763	MESABA NANCE EXTRA	583450 72	305	2 14389	487	846	15	29	A76 07	75
MESABA EXTRA ONA	2613767	MESABA NANCE EXTRA	583450 72	305	2 13846	404	719	4	29	A76 08	75
MESABA EXTRA SERRA	2621549	MESABA NANCE EXTRA	583450 72	192	2 15343	535	805	15	27	D76 11	76
CARPO ART & MARILYN CHISHOLM											
MESABA EXTRA LUSTREE	2622732	MESABA NANCE EXTRA	583450 72	274	2 15533	539	750	12	28	V76 06	76
FUCHS EDGAR C FARIBAULT											
GRACIES ELDA OF TWIN POPLAR	2536283	CLEVERLANDS GENERAL ELDORADO	552896 70	305	3 14301	676	661	31	42		03 75
GNAN EARL F NORWOOD											
GNAN FARMS T H HATTIE	2697838	CLOVELLY TOP HORNET	575666 74	155	1 11448	527	685	21	32	D76 09	76
HEINS RUSSELL & BERNICE EYOTA											
BERNELL F JODIE	2674342	LYRENE FARGO	574026 74	144	1 17666	825	780	27	31		09 76
KURTH ROGER STEWART											
T WAY HORNET CHIPPER	2691397	CLOVELLY TOP HORNET	575666 74	117	1 13200	613	817	27	33		10 76
MELCHERT MARTIN GILBERT WACONIA											
PLEGROVSANT GIGE	2646496	LYRENE FARGO	574026 73	305	1 12611	544	654	24	32	V76 10	75
PLEGROVSANT HORTY	2662817	SANDE HILL DOUBLE EMORY	567336 73	201	2 12671	475	795	16	39	V76 11	76
PIERSON NELS JR BUTTERFIELD											
PIERSONS FOREMOST C TERESA	2655478	GAYOSO VIEW FAMES FOREMOST	558793 74	150	1 17197	783	654	31	33		09 76
SCHWINGHAMER BERT & GERT ALBANY											
SCHWINGHAMER FARM JOYCE	2108171	YELLOW CREEK BFT BELL BOY	509325 61	305	9 13095	691	693	50	46	E70 03	76
MYOWN DEACONS PAM	2654130	LYRENE WISTAR DEACON	582195 74	284	1 18118	803	932	40	26	V76 05	76
SKAAR CHRIS W & SONS HAYWARD											
PINE RIDGE SUCCESS LEAH	2612185	HANOVER HILL FAME SUCCESS	558237 72	232	3 15928	711	724	18	41	V76 11	76
THOMPSON RAYMOND H & SYLVA WASECA											
THOMPSONS MAYMES MAVIS	2601430	SCHWINGHAMER FARM QUANTITY	579362 72	225	2 16580	710	758	30	37	V76 06	76

(1) Herd Owner & Address / (2) Cow Names & Reg. No.		(3) Sire Name & Reg. No.		(4) Yr Bn	Av. das./no.	(5) Cows Record M	F	(6) Cow Index M	F	Rpt.	(7) Class	(8) Last Calv
TYRRELL HOWARD T BROWERVILLE												
OAK CREST ELISES JEWEL	2647536	LANCES KING BILLY	557737	73	200	2 15642	579	654	9	39	D76	10 76
UNIVERSITY OF MINNESOTA SAINT PAUL												
U OF MINN R HERMES HORTY	2454330	NORTHERN HERMES	543158	68	270	7 14693	589	688	15	45	D70	10 76
U OF MINN R PICADILLY CIRCUS	2606393	SANDE HILL DOUBLE EMORY	567336	72	237	2 14901	620	741	14	39	D75	04 75
U OF MINN R BOLD AND BRIGHT	2622873	SANDE HILL DOUBLE EMORY	567336	72	241	3 13130	622	691	23	41	D75	10 76
U OF MINN R EMORY SPUN SILVER	2622874	SANDE HILL DOUBLE EMORY	567336	72	295	2 16491	737	1032	31	39	A76	05 76
U OF MINN R WOUNDED KNEE	2632638	SANDE HILL DOUBLE EMORY	567336	73	304	2 13596	574	749	14	39	A75	03 76
U OF MINN R TWO AND FROH	2632640	SANDE HILL DOUBLE EMORY	567336	73	269	2 13125	557	694	14	39	A75	07 76
VOORHEES LEONARD & SONS DANVERS												
LENMAR SPOTTY H SPOT	2628202	NORTHERN HERMES	543158	72	305	2 13990	599	699	23	39	V76	02 76
LENMAR LADYS FAY	2654182	HOUSLEYS DARI FAYVOR	580919	73	305	1 16261	654	715	28	35	V76	12 75
WACHHOLZ EARL WINONA												
HILLDALE D E KATE	2575830	SANDE HILL DOUBLE EMORY	567336	71	305	2 13737	554	688	11	40	D75	10 75
HILLDALE D E JOYCE	2607842	SANDE HILL DOUBLE EMORY	567336	72	235	2 15317	625	899	21	39	D76	08 76
WIRT RUSSELL J & FAMILY LEWISTON												
MAPLE LEAF ROSE GRATITUDE	2608291	LYRENE MAY ROSE PRINCE	553667	72	289	2 18903	831	722	31	40	A75	05 76
		MISSISSIPPI										
CHAPMAN E F MAGNOLIA												
CLECO PATRICK CONNIE	2305485	RED LEVEL BEAUTY PATRICK	557626	64	305	5 15654	611	1255	44	38		03 76
ECKFORD JAMES W STARKVILLE												
QUS GEE EMORY SUGAR	2656432	SANDE HILL DOUBLE EMORY	567336	73	305	2 15457	624	895	25	36	D75	04 76
GARTRELL JOHN LAKE CORMORANT												
T V F ELDORADO JOLLY	2519763	CLEVERLANDS GENERAL ELDORADO	552896	69	305	2 11705	532	715	32	36		05 75
MCGEE WILLIAM H STARKVILLE												
SUNNY LAND BONANZAS SASCHA	2371961	FRANCHESTER CECILIAS BONANZA	550942	65	295	7 17093	738	780	31	45	V75	03 76
SUNNY LAND FLASHS VALLEY	2407694	MAGNOLIA FLASH CORINTHIAN	546626	66	304	7 18792	723	874	29	45	D68	09 75
MILLER MAX L GULFPORT												
TWIN PALM EMPORER MARIE	2514699	WOODACRES EMPORER	549588	69	305	5 13144	505	661	19	44	D72	02 76
TWIN PALM EMORY ASTER	2607808	SANDE HILL DOUBLE EMORY	567336	72	305	2 12019	441	758	17	39		09 75
TWIN PALM EMORY HOPE	2654165	SANDE HILL DOUBLE EMORY	567336	73	215	1 12289	483	776	19	33		06 76
MISSISSIPPI STATE UNIVERSITY STATE COLLEGE												
MAGNOLIA EMORY MAY	2605516	SANDE HILL DOUBLE EMORY	567336	71	240	4 14787	570	769	14	43	D75	02 77
MAGNOLIA CORPORAL MAYANNA	2653155	APPLEBROOK FAMES CORPORAL	557482	72	225	2 16488	583	763	16	40	V76	10 76
QUAILES CREST FARM & DAIRY FERNWOOD												
WALKER FARMS JERRY NEDRA	2484136	WALKER FARMS JERRY	555991	68	283	4 12377	551	678	30	40		10 75
QUAILES CREST D E MAPLE	2646371	SANDE HILL DOUBLE EMORY	567336	71	305	2 11754	475	750	19	40		02 76
QUAILES CREST PRINCE MARTY	2646405	SANDE HILL DOUBLE EMORY	567336	73	221	2 11195	478	686	17	39		10 76
QUAILES CREST PRINCE DALE	2646408	SANDE HILL DOUBLE EMORY	567336	73	247	1 11600	490	676	16	36		06 76
SCOTT MR & MRS EDWIN COLDWATER												
GEORGIA RIDGE G E MONITA	2590624	CLEVERLANDS GENERAL ELDORADO	552896	71	298	3 16683	674	808	30	42		05 76
YODER HENRY J MACON												
OAKNOLIA CHIEFS PANSY	2612340	KELLOGGS T C CHIEF	579293	72	292	2 13727	515	766	20	32		06 76
		MISSOURI										
ARROWOOD CYNTHIA PURSLEY SPRINGFIELD												
PGF INVINCIBLE ILA	2498806	PGF INVINCIBLE	579552	68	305	1 13807	723	663	37	21		10 75
PGF INVINCIBLE IMOGENE	2542908	P G F INVINCIBLE	579552	70	305	1 15200	660	681	27	21		12 75
P G F PROGRESS MO INA	2691707	PINE VISTA PROGRESS	579973	73	219	2 11162	464	653	20	30		11 76
DAVIS GARY & ROBBY VERONA												
DAVISS D MELODY	2448606	ROES MOR E DISTINCTION	548128	67	292	7 14027	645	689	32	46	D71	07 76
DAVIS ROBBY VERONA												
MACO CARI MELVINE	2473427	WESTERN GLOW DARIMOST	546331	68	286	4 15941	707	702	32	44	E75	07 76
ESTES JERRY & GARY DWAYNE ROGERSVILLE												
SHADY VIEW FARMS T CARI	2637464	FOREMOST TOP JOLLY	580792	72	261	2 13704	552	741	25	29	V75	08 76
FRANKENBACH ROBERT HANNIBAL												
CHAMP CIVIDENDS FELCIA	2564563	SUNESLOPE CHAMP DIVIDEND	576656	70	273	4 16073	726	883	33	38	V74	09 76
GATES SANDRA MESSER CAIRO												
SAM E JOS FOREMOST EMPRESS	2505287	GAYOSO VIEW FAMES FOREMOST	558793	69	305	4 14230	599	818	32	43	V75	05 75
SAM E JOS FOREMOST LEEANN	2539073	GAYOSO VIEW FAMES FOREMOST	558793	70	266	4 14223	608	705	29	43	V75	09 76
SAM E JOS PRINCE HOLYNN	2654146	KELLOGG NANCES PRINCE	579650	74	305	1 18835	766	977	43	32		03 76
HARRIS LEE & SON CARTHAGE												
LEE RU LP HOLLY	2704881	PRINCE OF LEE RU	584712	72	305	1 16130	656	788	29	22		02 76
KASTENDIECK CARL E BILLINGS												
CLOVERDELLS BRETTAS BELLE	2676647	CLOVELLY TOP HORNET	575666	74	183	1 13395	643	691	20	34		09 76
KASTENDIECK PAUL A BILLINGS												
CLOVERDELLS SOPHIAS SUNNIE	2676651	CLOVELLY TOP HORNET	575666	74	171	1 16091	819	886	33	34		09 76
MESSER MR & MRS SAMUEL CAIRO												
MESSERS FAMES NORMA	2458774	HENSLEE FARMS V FAME	512974	68	298	6 13914	541	654	14	45	D75	05 76
PARROTT SAMUEL H KNOB NOSTER												
J MAR NELL TOP JOLLY ALICE	2588622	FOREMOST TOP JOLLY	580792	71	273	3 13931	640	756	27	35	V75	07 76
PURSLEY RAY W SPRINGFIELD												
P G F INVINCIBLE INELLA	2530021	P G F INVINCIBLE	579552	68	305	1 15100	619	774	28	21		10 75
SPRICK MARVIN A NEW HAVEN												
TRANSFER VALORS TESSIE	2360698	METZGER FARMS TRANSFER VALOR	539742	65	296	9 13755	702	718	46	46	V74	07 76
UNIVERSITY OF MISSOURI COLUMBIA												
FOREMOST EMORY AFRICANDELLA	2576766	SANDE HILL DOUBLE EMORY	567336	71	216	2 11598	454	739	15	39	D74	07 75
FOREMOST EMORY D F MARGE	2593877	SANDE HILL DOUBLE EMORY	567336	71	305	2 10895	431	688	12	40	D75	01 76
FOREMOST EMORY H BRIDGET	2593883	SANDE HILL DOUBLE EMORY	567336	71	305	2 11798	512	799	23	40	V75	10 75
*FOREMOST EMORY C Q ROSE	2659920	SANDE HILL DOUBLE EMORY	567336	73	296	2 13659	517	910	18	40	V75	05 76
		MONTANA										
BECKER HERMAN BALLANTINE												
BECKER FARMS NANCES TAFFY	2296594	NORGERTS ROYAL NANCE	533769	65	267	7 16588	751	811	22	46	E74	12 76
		NEBRASKA										
BEHRENS GAYLE E MEAD												
GAY ACRES LEADERS MONICA	2673275	NANCES LEADER OF MAPLE VUE	573968	74	155	1 12544	613	702	20	31		09 76
FAIRLEY ANDY ALICE & TIMOTHY FAIRBURY												
FAIRLEY FARM F V DEB	2615020	HOUSLEYS DARI FAYVOR	580919	72	276	3 16412	817	904	44	42		06 76
FAIRLEY FARM F V DINA	2669260	HOUSLEYS DARI FAYVOR	580919	74	186	1 16511	800	661	31	34		08 76
FAIRLEY LEA FAIRBURY												
FAIRLEY FARM F V SYBLE	2615022	HOUSLEYS DARI FAYVOR	580919	72	299	2 14707	769	717	40	39		05 76
HAYS RICHARD A ODELL												
HAYSETTS ELDORADO MELLIE	2477450	CLEVERLANDS GENERAL ELDORADO	552896	68	303	6 13444	633	681	28	45	V75	05 76
HAYSETTS ELDORADOS GINGER	2477469	CLEVERLANDS GENERAL ELDORADO	552896	68	303	6 14069	621	738	26	46	V75	01 76
HAYSETTS ELDORADOS MELANIE	2626391	CLEVERLANDS GENERAL ELDORADO	552896	73	279	2 17117	712	847	29	40	D75	06 76
HAYSETTS ELDORADOS TAFFY	2647410	CLEVERLANDS GENERAL ELDORADO	552896	73	244	1 14794	663	665	27	36		07 76
IMIG CONNIE M SEWARD												
IMIG FARMS N LEADERS LORIEL	2672326	NANCES LEADER OF MAPLE VUE	573968	74	305	1 11728	575	665	19	32		04 76

(1) Herd Owner & Address (2) Cow Names & Reg. No.		(3) Sire Name & Reg. No.		(4) Yr Bn	(5) Cows Record Av. dae./no.	M	F	(6) Cow Index M	F	Rpt.	(7) Class	(8) Last Calv
IMIG LEO J & FAMILY SEWARD												
IMIG FARMS L K B TWILA	2626676	LANCES KING BILLY	557737	72	305 2	13945	623	657	22	40	04	76
IMIG MARILYN P SEWARD												
IMIG FARMS O BABE	2399914	BROWNIES FARMS OPTIMIST	549342	66	278 8	12240	534	716	19	45	V71 11	76
PFEIFFER ROBERT D ARLINGTON												
PFEIFFER LEADER DAISY	2678066	NANCES LEADER OF MAPLE VUE	573968	74	075 1	13294	578	706	14	29	01	77
WHITE TOM JR & FAMILY FALLS CITY												
TIMBERVIEW ADALIAS ANNIC	2497519	CLEVERLANDS GENERAL ELDORADO	552896	68	298 5	13304	537	673	21	44	05	76
WITTSTRUCK MR & MRS DWAYNE & FAMILY MARTELL												
WITTS END HORNETS LIZA	2647065	CLOVELLY TOP HORNET	575666	73	146 1	11672	487	714	20	33	05	76
		NEW HAMPSHIRE										
DUNNING H S WALPOLE												
VALLEY FARMS LORRETTES LUCILLE	2647311	SANDE HILL DOUBLE EMORY	567336	74	305 1	12863	554	699	19	34	05	76
VALLEY FARMS PRIDES PETUNIA	2658122	KELLOGG NANCES PRINCE	579650	74	209 1	13108	538	708	29	30	08	76
HUCKINS FLORENCE C ASHLAND												
FISHER FARM C LORELEI	2654500	KELLOGG MINNIES CHOICE	580204	73	226 2	11962	507	734	27	33	10	76
STARKEY EST CLARE D KEENE												
OLYMPIC VIEW M JODEAN	2637423	OLYMPIC VIEW B MAVERICK	579953	73	305 1	17270	714	804	30	26	V76 04	76
		NEW JERSEY										
MYERLYN FARM ELMER												
MYERLYN R P FRESCA	2427106	LYRENE MAY ROSE PRINCE	553667	67	282 7	13940	653	710	29	46	10	76
MYERLEA GOLDEN HILMAS	2551930	MYERLEA DARIMOST GOLDEN	577115	70	259 4	13137	617	684	28	34	01	76
MYERLYN HAPPY QUINCE	2573203	MYERLEA DARIMOST HAPPY	580139	71	305 3	13810	581	654	12	32	01	76
MYERLYN EMORY BOUQUET	2584865	SANDE HILL DOUBLE EMORY	567336	71	265 3	12100	566	788	19	42	09	76
SCOTT EDWARD JR LAFAYETTE												
*ONAHILL M C ELLEN	2501964	WOODACRES MASTER CHIEF	557543	69	259 4	17480	767	775	29	43	V75 04	76
E S J D E DEBRA	2638428	SANDE HILL DOUBLE EMORY	567336	73	305 1	13590	546	661	13	35	09	75
		NEW MEXICO										
HANDLEY DAVID E VEGUITA												
SANDES LUCKY STAR	2583994	SANDE HILL DOUBLE EMORY	567336	71	273 3	15643	606	906	21	42	V75 07	76
VEGUITA D E MERRY	2591056	SANDE HILL DOUBLE EMORY	567336	72	305 3	15870	595	917	19	42	D75 04	76
VEGUITA FORTUNE RUBY	2598306	GRAIN MEADOW D FORTUNE	566944	72	268 3	16144	703	745	27	42	D75 08	76
VEGUITA DE GRUMPY	2650590	SANDE HILL DOUBLE EMORY	567336	74	305 1	14184	607	662	15	33	03	76
HANDLEY DOUGLAS B VEGUITA												
VEGUITA TREAT AMY	2676806	VEGUITA DARI TREAT	585282	74	148 1	16926	581	714	12	18	09	76
PAREO JORDAN C ALBUQUERQUE												
MARLEA BONANZAS DENISE	2539041	FRANCHESTER CECILIAS BONANZA	550942	70	250 3	15120	694	735	35	42	09	76
PRICE BLACK BOBS B BOBBIE	2618165	PRICE BLACK KUBILEE MISTER BOB	579895	73	305 2	13786	496	667	15	36	12	75
JAYBEES A LUCY	2626672	BYE GEORGE ALMOST	581369	73	269 2	13909	599	668	25	29	06	76
PRICE BLACK FARMS ARREY												
PRICE BLACK BRUCES KUBILEE	2419271	PRICE BLACK KUBILEES BRUCE	567333	67	273 8	15120	613	735	26	41	V74 09	76
PRICE BLACK BRUCES A JUDA	2460764	PRICE BLACK KUBILEES BRUCE	567333	68	247 5	16066	624	866	27	39	D71 04	75
PRICE BLACK BOBS ELLIE	2590098	PRICE BLACK KUBILEE MISTER BOB	579895	71	303 3	15829	590	798	20	39	D74 11	75
PRICE BLACK BOBS GIGI	2600666	PRICE BLACK KUBILEE MISTER BOB	579895	72	283 3	15152	599	698	23	39	D75 06	76
*PRICE BLACK VALIANT A JEWELITE	2600694	WOODACRES NANCES VALIANT	568872	72	299 3	16724	670	758	25	34	V75 04	76
PRICE BLACK ELDORADO A JEWELLA	2618171	CLEVERLANDS GENERAL ELDORADO	552896	73	243 2	15438	623	717	28	40	D75 04	76
PRICE BLACK FABIANS EVELINA	2634029	GRANDVIEW WISTARS FABIAN	583550	73	245 2	13680	523	723	27	35	D75 08	76
PRICE BLACK FABIANS ESTHER	2639788	GRANDVIEW WISTARS FABIAN	583550	73	184 2	15786	615	997	39	35	12	76
PRICE BLACK FABIANS PHILA	2639821	GRANDVIEW WISTARS FABIAN	583550	73	305 1	14502	639	849	39	31	12	75
PRICE BLACK FABIANS EFFEMAE	2639854	GRANDVIEW WISTARS FABIAN	583550	73	183 2	14370	595	833	36	35	12	76
PRICE BLACK FABIANS LAHANA	2651190	GRANDVIEW WISTARS FABIAN	583550	74	107 1	14749	643	837	38	30	02	76
PRICE BLACK FABIANS ISABEL	2651204	GRANDVIEW WISTARS FABIAN	583550	74	287 1	12924	426	693	21	31	02	76
PRICE BLACK FABIANS ZELIA	2651242	GRANDVIEW WISTARS FABIAN	583550	74	231 1	12724	499	676	27	30	02	76
PRICE BLACK FABIANS A JEWEL	2654818	GRANDVIEW WISTARS FABIAN	583550	74	305 1	15933	562	918	32	30	04	76
PRICE BLACK FABIANS CARYL	2654822	GRANDVIEW WISTARS FABIAN	583550	74	291 1	12239	543	683	30	26	05	76
PRICE BLACK FABIANS A GLOW	2655357	GRANDVIEW WISTARS FABIAN	583550	74	226 1	14760	569	780	31	30	07	76
PRICE BLACK FABIANS A AJANE	2655398	GRANDVIEW WISTARS FABIAN	583550	74	183 1	13855	506	711	25	30	08	76
PRICE BLACK FABIANS A PAT	2656566	GRANDVIEW WISTARS FABIAN	583550	74	305 1	14433	584	794	34	30	04	76
PRICE BLACK FABIANS TRICIE	2657817	GRANDVIEW WISTARS FABIAN	583550	74	149 1	14476	490	799	25	30	09	76
PRICE BLACK FABIANS A PANDA	2660701	GRANDVIEW WISTARS FABIAN	583550	74	180 1	13241	525	662	27	30	08	76
PRICE BLACK HORNETS CLARE	2662195	CLOVELLY TOP HORNET	575666	74	096 1	11461	461	654	17	34	11	76
PRICE BLACK HORNETS PRUD	2663167	CLOVELLY TOP HORNET	575666	74	063 1	11140	466	664	18	33	12	76
PRICE BLACK HORNETS MONITA	2687297	CLOVELLY TOP HORNET	575666	74	059 1	12581	521	764	22	33	12	76
PRICES BERNALILLO DAIRY BERNALILLO												
PRICE BLACK FABIANS BETTIE	2654801	GRANDVIEW WISTARS FABIAN	583550	74	305 1	9955	397	782	33	29	04	76
		NEW YORK										
BELLINGER ARTHUR AMSTERDAM												
CANYONS CHOICE PRINCESS	2593860	KELLOGG MINNIES CHOICE	580204	71	074 1	9824	380	715	25	25	11	76
BITEL FRANK J & HELENE ANCRAMDALE												
FRANLENE FORTUNES SIBYL	2392606	YELLOW CREEK S FORTUNE	528754	66	301 7	11376	556	655	42	46	V71 05	76
BOHNER BROS LYONS												
MAY RICH L ALMIRA	2580449	NANCES LEADER OF MAPLE VUE	573968	71	274 2	9107	391	661	18	36	07	76
PINE GROVE DUANE CHOICE BRITE	2623327	KELLOGG MINNIES CHOICE	580204	72	303 2	9236	409	734	30	36	10	75
CALHOUN JOHN E & SONS HOOSICK FALLS												
MAPLE LEAF FARM ALPHA C FAYE	2578523	KELLOGG MINNIES CHOICE	580204	71	282 3	12815	550	878	33	39	D74 04	76
CARR DEWEY FERNDALE												
CARRLANDS KIMOR MURIEL	2502899	HANSENAREA KIMOR	575101	69	293 6	12682	569	725	34	36	02	76
CARRLANDS KIMOR NORMA	2549279	HANSENAREA KIMOR	575101	70	250 5	12259	567	713	35	34	01	77
CARRLANDS KIMOR NEVA	2557132	HANSENAREA KIMOR	575101	70	300 3	12540	544	687	29	31	05	76
CASPER CHARLES C BATAVIA												
BEVJAC HOLLIREXS CASEY	2619504	WELCOME FLASHS HOLLIREX	570735	72	305 2	14130	679	663	39	39	V76 01	76
COON BROS AMENIA												
ELDORADOS SEPASCOT FALINE	2434992	CLEVERLANDS GENERAL ELDORADO	552896	67	303 6	13829	642	687	26	46	D71 04	76
ELDORADOS SEPASCOT TOODLES	2450631	CLEVERLANDS GENERAL ELDORADO	552896	68	242 6	14004	620	734	24	45	D74 09	75
SMITHFIELD VANITY	2546416	ATTEBROC FLASH DIVIDEND	577154	70	305 3	14532	661	732	25	39	D74 02	76
SMITHFIELD CORP CYNTHIA	2593724	APPLEBROOK FAMES CORPORAL	557482	71	300 3	18188	797	1130	39	43	D74 01	76
SMITHFIELD CORP DENISE	2593737	APPLEBROOK FAMES CORPORAL	557482	71	248 4	14979	656	784	23	44	D74 12	76
SMITHFIELD PIXIE	2597157	HOUSLEYS DARI FAYVOR	580919	71	265 3	14833	657	664	24	42	08	76
SMITHFIELD CORP DOODLES	2611980	APPLEBROOK FAMES CORPORAL	557482	72	267 2	15902	608	705	12	40	07	76
DENT JANET E ONEONTA												
SUNNY ACRES BLUE BELLE	2350129	OLD HOMESTEAD C A B A PHAREKA	505970	65	291 9	13190	523	1002	26	47	D71 08	76
DENT JOSEPH H ONEONTA												
SUNNY ACRES RETA	2590399	KELLOGG MINNIES CHOICE	580204	71	194 2	10848	539	741	37	36	03	75
DENT VIRGINIA H ONEONTA												
SUNNY ACRES MAID	2590398	KELLOGG MINNIES CHOICE	580204	71	276 3	10345	436	682	27	39	08	76
SUNNY ACRES ALICE	2591093	KELLOGG MINNIES CHOICE	580204	71	297 3	11141	456	815	30	39	04	76
EMERSON WILLIAM M AUBURN												
LERSON LAWN T H GERRE	2645008	CLOVELLY TOP HORNET	575666	73	238 2	16077	648	800	19	38	V76 09	76

(1) Herd Owner & Address / (2) Cow Names & Reg. No.		(3) Sire Name & Reg. No.		(4) Yr Bn	Av. des./no.	(5) Cows Record M	F	(6) Cow Index M	F	Rpt.	(7) Class	(8) Last Calv
EMERSON WILLIAM M & LILLIAN V AUBURN												
LERSON LAWN JASONS VERA	2373073	WYNO FAMES JASON	566205	66	305 8	16413	755	855	33	44	V73	04 76
LERSON LAWN BILLYS JANICE	2524300	BUTTERCUPS BILLY	574583	69	295 5	17197	691	693	16	36	D73	06 76
LERSON LAWN JASONS OLGA	2524305	WYNO FAMES JASON	566205	69	282 5	16811	748	665	22	42	A72	09 76
GREYSTONE FARM INC AUBURN												
GREYSTONE CORPORAL MAGGIE	2565908	APPLEBROOK FAMES CORPORAL	557482	71	272 4	14991	667	707	25	44	V74	09 76
HOLCOMB ROBERT E GREENE												
HOLCOMBS B RENEE	2508677	HOLCOMBS B P BILLY	563651	69	305 5	17063	640	762	12	37	D76	04 76
KIECHLE CARL L PHILADELPHIA												
KIECHLE FARMS SHELLEY	2338360	OLD HOMESTEAD C A B A PHAREKA	505970	65	303 7	11687	483	915	26	46		09 75
KOWALSKI LEO LOCKPORT												
MAVERICK SUCCESS TAFFY	2511670	HANOVER HILL FAME SUCCESS	558237	69	272 5	14150	502	670	2	44	D76	07 76
MARSHALL DONALD R VERBANK												
BREEZY KNOLL PANSY	2471506	WELCOME FLASHS HOLLIREX	570735	68	305 6	15253	656	837	37	44		04 76
MARSHALL TIMOTHY R & MARY LOU VERBANK												
BREEZY KNOLL P PEACH	2558315	OLD HOMESTEAD C A B A PHAREKA	505970	71	283 4	14612	593	870	21	43		07 76
MCJUNKIN REED L & ELEANOR F CORTLAND												
MCDONALDS DUKES IOLA	2291452	MCDONALD FARMS B GRAND DUKE	564182	65	298 8	17138	775	650	20	41	E75	07 76
MCDONALDS DARIMOST LINDA	2438723	WESTERN GLOW DARIMOST	546331	68	276 7	17320	827	668	34	46	E73	12 76
MCDONALDS T M OLA	2590935	MCDONALDS TOP MARINE	579704	71	305 3	17086	833	677	23	39	V76	03 76
MCDONALDS TM OPHELIA	2592538	MCDONALDS TOP MARINE	579704	71	302 3	17640	745	818	13	39	V76	05 76
MCDONALDS DARIMOST JEAN	2639509	WESTERN GLOW DARIMOST	546331	73	305 1	21332	1060	706	37	35	V76	01 76
MULLIGAN FARM INC AVON												
PINE GROVE DUANE C WINNIE	2623333	KELLOGG MINNIES CHOICE	580204	72	305 2	14050	573	1004	33	37	V76	03 76
NEDROW J KEVIN CLIFTON SPRINGS												
LEADERS LUELLA OF MAPLE VUE	2579880	NANCES LEADER OF MAPLE VUE	573968	71	276 3	14837	710	731	26	40	D76	07 76
NEDROW FARMS LEADERS LOLA	2663101	NANCES LEADER OF MAPLE VUE	573968	74	165 1	15538	682	744	18	33		09 76
NEDROW JAMES V CLIFTON SPRINGS												
NEDROW FARMS LOANNA	2392341	YELLOW CREEK S FORTUNE	528754	67	277 8	14500	731	678	51	46	V73	10 76
NEDROW FARMS MAID	2524668	WELCOME FLASHS HOLLIREX	570735	69	256 5	16462	700	798	35	44	D73	12 76
NEDROW SHARON K CLIFTON SPRINGS												
NEDROW FARMS VALETTE	2457199	MCDONALD FARMS B HONOUR	567860	68	292 7	16694	655	775	14	43	V76	06 76
PECK WILLIAM H SCHUYLERVILLE												
WELCOME HOLLIREX CORA	2435270	WELCOME FLASHS HOLLIREX	570735	67	300 6	15942	748	790	37	45	V76	05 76
WELCOME DOMINO ADDIE	2547973	LYRENE TOP DOMINO	574020	70	304 4	16000	719	783	23	44	A74	01 76
WELCOME FANCY URSULA	2568000	WELCOME FANCY BILL	577955	70	245 4	15654	699	714	20	41	V74	12 76
WELCOME HOLLIREX ALICIA	2593230	WELCOME FLASHS HOLLIREX	570735	71	305 2	16412	760	738	35	40		01 76
PURCELL HAZEL B CAPE VINCENT												
DEER LICK SUZANNE	2453182	OLD HOMESTEAD C A B A PHAREKA	505970	68	281 5	13742	581	682	13	44	V73	08 75
DEER LICK FARM MILDRED	2468818	NYALA MAJESTYS ACME	526294	69	305 5	14535	656	710	26	44	D72	07 75
DEER LICK PAMELA	2621303	KELLOGG MINNIES CHOICE	580204	73	305 1	12808	535	739	26	31	D76	11 75
RIPLEY CHRISTEL CORTLAND												
RIPLEY FARMS CORPORAL PAULA	2589078	APPLEBROOK FAMES CORPORAL	557482	71	305 2	16775	786	802	29	40	V76	02 76
ROWE ROLLO B CENTRAL SQUARE												
BERMAT P F MIDGE	2531357	OLD HOMESTEAD C A B A PHAREKA	505970	65	288 5	9193	387	650	18	44		07 76
BERMAT CHOICES RED	2695122	KELLOGG MINNIES CHOICE	580204	72	083 1	8851	348	673	25	31		12 76
BERMAT CHOICES BETH	2695139	KELLOGG MINNIES CHOICE	580204	74	111 1	8089	370	716	30	31		11 76
RYMPH ERNEST A GREENWICH												
PLEASANT KNOB N CLARA	2478619	NORGERTS ROYAL NANCE	533769	68	276 5	13541	551	742	16	45	D73	09 76
STANTON FRANK D COEYMANS HOLLOW												
POND VIEWS MINNIES SUNLIGHT	2594293	KELLOGG MINNIES CHOICE	580204	71	261 3	12103	489	656	24	39		08 76
STATE UNIVERSITY AGRICULTURAL & TECHNICAL COLLEGE COBLESKILL												
FORTUNE BROOKSIDE ITOO	2321944	YELLOW CREEK S FORTUNE	528754	65	305 9	13679	704	667	45	46	V73	04 76
STEWART ORLEY CORTLAND												
STEWART FARMS MARGO	2438615	OLD HOMESTEAD C A B A PHAREKA	505970	67	288 7	11004	506	763	24	46		01 76
STEWART FARMS CHOICES PAMELEMA	2665133	KELLOGG MINNIES CHOICE	580204	73	214 2	9957	444	749	27	36		11 76
SUBJECT WAYNE K CUBA												
RUS MARS HORNETS FAVORITE	2620202	CLOVELLY TOP HORNET	575666	72	305 2	13071	515	665	14	38		10 75
TITUS BROS WYOMING												
WYOMING C G E VALENTINE	2567323	CLEVERLANDS GENERAL ELDORADO	552896	71	254 3	16119	731	825	33	42	D75	10 76
WYOMING C G E BESS	2567325	CLEVERLANDS GENERAL ELDORADO	552896	71	291 3	15147	713	721	31	43		06 76
TRUMP ROGER B WESTFIELD												
EVEROHILL PHAREKAS HATTY	2376811	OLD HOMESTEAD C A B A PHAREKA	505970	66	298 7	12456	526	815	20	45	A69	05 75
EVEROHILL PHAREKAS IRIS	2408904	OLD HOMESTEAD C A B A PHAREKA	505970	67	304 7	12142	496	789	16	45	D72	02 76
EVEROHILL TOP HORNETS MARGE	2571945	CLOVELLY TOP HORNET	575666	71	305 3	12893	574	763	22	41	D75	02 76
WHEELER RAYMOND MARIETTA												
WHEELER ACRES CHOICE WILMA	2641503	KELLOGG MINNIES CHOICE	580204	73	305 1	11352	539	732	33	32		12 75
WILEY FRANK L VICTOR												
FRANLEE DE WINONA	2571791	SANDE HILL DOUBLE EMORY	567336	70	274 4	13161	532	912	24	43	A75	09 76
FRANLEE D E BETSY	2633035	SANDE HILL DOUBLE EMORY	567336	72	195 2	13672	521	843	16	38		05 76
FRANLEE D E CHARM	2639595	SANDE HILL DOUBLE EMORY	567336	73	305 1	15052	678	763	23	32	V76	02 76
WILLIAMS JON DAVIS ARGYLE												
NOBLEMAN IRIS OF BRIGADOON	2621775	MCDONALDS NANCE NOBLEMAN NORTH CAROLINA	582257	72	304 2	13442	568	653	20	36		01 76
BEAUVAIS ROWLAND R ROUGEMONT												
QUAIL ROOST DIVIDEND ELVIRA	2615052	ATTEBROC FLASH DIVIDEND	577154	72	305 2	17369	750	896	35	33		04 76
BRADSHAW A H HICKORY												
OAKRIDGE HORNET DEENA	2634130	CLOVELLY TOP HORNET	575666	72	305 2	12522	534	749	20	38		03 76
OAKRIDGE HORNETS LOU	2661361	CLOVELLY TOP HORNET	575666	74	199 1	12005	536	684	18	33		08 76
OAKRIDGE HORNETS SUE	2661362	CLOVELLY TOP HORNET	575666	74	192 1	11762	526	671	19	33		09 76
OAKRIDGE FABIAN DEE	2670286	GRANDVIEW WISTARS FABIAN	583550	74	198 1	12448	581	677	32	29		09 76
OAKRIDGE HORNET ANN	2670296	CLOVELLY TOP HORNET	575666	73	305 1	11022	564	663	21	33		05 76
BRIDGES KIM SHELBY												
SUNRISE BILLY NOREEN	2444479	BURGERS PLACE BILLY	511244	67	302 6	16652	762	782	26	45	D70	06 76
FOX FRANCES & HERBERT J DURHAM												
CROASDAILE TYRONS GLENORA	2569235	CROASDAILE PAULSONS TYRON	578626	71	305 2	15420	728	652	29	29		12 75
CROASDAILE TYRONS WANCA	2602984	CROASDAILE PAULSONS TYRON	578626	72	220 3	14387	638	653	24	32		02 77
CROASDAILE HERCULES THELMA	2615381	CROASDAILE NANCES HERCULES	579815	72	305 2	16634	712	711	22	29		03 76
MYERS WARREN & HAROLD CLEVELAND												
BOTTOM VIEW BILLYS LEOLA	2564766	GRAND VIEW BILLY	577401	71	305 3	14205	678	730	37	32		05 76
MYERS WARREN E CLEVELAND												
OPEN GROUNDS COUNTS CONCEIT	2168562	WESTERN GLOW BUTTERFAT COUNT	553447	62	286 5	14800	641	788	23	41	V70	08 76
OUTEN MELVIN L MONROE												
GREEN FIELDS T M GIPSY	2634062	MCDONALDS TOP MARINE	579704	73	291 2	13795	546	659	10	37		06 76
OUTEN STEVEN B MONROE												
HOMEWOOD W P L JEWEL	2511513	HOMEWOOD W P LEO	559716	69	299 5	14662	613	680	24	40	V74	01 76
STOKES CLAIR LINWOOD												
HIGH KNOLL MAY	2626891	CLOVELLY TOP HORNET	575666	72	265 2	12338	525	689	18	38		08 76

(1) Herd Owner & Address / (2) Cow Names & Reg. No.		(3) Sire Name & Reg. No.		(4) Yr Bn	Av. des./no.	(5) Cows Record M	F	(6) Cow Index M	F	Rpt.	(7) Class	(8) Last Calv
WOODS ROY L HURDLE MILLS												
SPRING CREST T H WHITIE	2668766	CLOVELLY TCP HORNET	575666	74	085	1 10868	423	857	22	32		12 76
WOODS SAM T HURDLE MILLS												
SPRING CREST ELDORADO VENA	2613638	CLEVERLANDS GENERAL ELDORADO	552896	72	224	3 12759	560	653	22	40		12 76
SPRING CREST T H FAYNE	2668767	CLOVELLY TOP HORNET	575666	74	040	1 13242	523	971	27	31		01 77
SPRING CREST T H VIDA	2668768	CLOVELLY TOP HORNET	575666	74	047	1 11470	387	888	20	32		01 77
OHIO												
BARTON W H MCGILL MR & MRS D G & ALEXANDER MR & MRS J E & FAMILIES HOLLANSBURG												
ELM SPRING CORPORAL BEVERLY	2627597	APPLEBROOK FAMES CORPORAL	557482	72	229	2 11451	494	665	20	38		10 76
BLACK ROGER A MANSFIELD												
LINCA VISTA FRIENDSHIP ARSENIC	2548435	FRIENDSHIP IDAS P VERBINA	561624	70	305	2 20577	869	1010	32	30	V76	03 76
BROCK HAROLD LA VON & FAMILY NEW WESTON												
FREE ROYAL K P SANDY	2659772	KELLOGG NANCES PRINCE	579650	74	049	1 15828	645	933	37	29		05 76
BRUENING ARTHUR & FAMILY YORKSHIRE												
TEACUPS VIEW KELLY MISTY	2604574	SANDE HILL DOUBLE EMORY	567336	72	305	2 15823	803	766	32	38	D74	07 75
BULCHER EDWARD & ROSEANN ROSSBURG												
FAWN ISLE GORDONS RENEE	2482857	SOUTH VIEW FAMES GORDON	566440	68	261	5 14696	614	727	19	37	D71	11 76
FAWN ISLE HANDY BOYS PEG	2514092	GRANDVIEW N HANDY BOY	575682	69	268	6 14649	608	671	17	40	A73	11 76
FAWN ISLE HANDY BOYS GLENDA	2514098	GRANDVIEW N HANDY BOY	575682	69	305	5 16645	677	914	28	39	D71	03 76
FAWN ISLE DUKE FREDA	2635564	YELLOW CREEK PRINCE DUKE	585096	73	305	1 15285	612	674	19	24	V76	01 76
BURNS HAROLD A & FAMILY MILFORD CENTER												
DARBY MAPLE M NYALA	2481770	DARBY MAPLE MASTER	573750	68	255	2 14331	626	677	25	32		07 76
DARBY MAPLE MURIEL	2542541	DARBY MAPLE MASTER	573750	70	304	2 14361	694	786	38	32		12 75
DARBY MAPLE M EDITH	2550324	DARBY MAPLE MASTER	573750	70	305	2 13041	564	661	24	32		12 75
BUTLER DUANE L VIENNA												
DUAMARLYN CORPORAL LUCILE	2478301	APPLEBROOK FAMES CORPORAL	557482	68	267	7 14077	616	878	29	45		01 77
CLAPP EDWARD L SPENCER												
WYE HEIGHTS PRINCES ODELLA	2475945	LYRENE MAY ROSE PRINCE	553667	69	274	6 13860	692	739	44	45	D73	10 76
CLAPP WENDELL E STREETSBORO												
MARTINDALE I JEANANE	2518215	KENMIR ROYAL IVANHOE	574335	69	303	4 14218	591	780	21	34	V74	01 76
DEININGER VERNON & FAMILY MALVERN												
WOODED VIEW EMORYS PATTY	2577605	SANDE HILL DOUBLE EMORY	567336	70	304	3 14685	676	694	20	41	D74	09 75
DELAET VESTA P & PAUL L HOUSTON												
OUR HOMESTEAD CORPORAL CARLA	2508068	APPLEBROOK FAMES CORPORAL	557482	69	303	5 12291	500	677	17	43		04 76
DERR JOSEPH & FAMILY CAREY												
MONA LOUS VALOR JACKIE	2425306	METZGER FARMS TRANSFER VALOR	539742	67	284	3 16991	749	739	37	41	V76	07 76
ERF WILLIAM C BELLEVUE												
CHESTNUT RIDGE SANDYS EDITH	2610456	SANDE HILL DOUBLE EMORY	567336	72	287	2 16872	675	876	19	39		05 76
CHESTNUT RIDGE CARLAS JODY	2665231	WOODACRES EMPERERS JUPITER	557944	74	249	1 18815	783	677	24	31		06 76
FETTER RUSSEL M & ETHEL L & SMETZER LEE BIG PRAIRIE												
LOCUST HILL JODY	2451350	METZGER FARMS TRANSFER VALOR	539742	68	277	7 16350	860	764	49	45	V74	11 76
LOCUST HILL CLINT AUDREY	2630046	KELLOGG NANCES PRINCE	579650	73	305	1 16779	734	727	29	29		03 75
FISHER ARTHUR & SONS LONDON												
KEM MAR DENENE	2415194	LYRENE MYRAS WISTAR	537680	67	305	6 15255	663	858	31	45		02 76
FISHER EUGENE & FAMILY LONDON												
KEM MAR HILDA	2612833	LYRENE PRINCE DAN	571153	72	249	2 16614	672	736	25	32		07 76
FORTKAMP CARL COLDWATER												
LYRENE CHERIE	2508130	DENDELS ORCHARDS V PRINCE	573064	69	304	5 14923	681	820	34	39	D76	02 76
HAAG RUDY CUBA												
FERNORA CHARMING SUE	2566483	OSTERLEA FARMS WISTARS CHARMER	577761	70	301	5 13701	612	691	29	35		05 76
HARDESTY CHARLES E & FAMILY WAPAKONETA												
LAWN CREST WISTARS GEORGENE	2597041	LYRENE MYRAS WISTAR	537680	71	302	3 13960	611	653	27	41		04 76
HEIDRICH JAMES K CINCINNATI												
WALKER FARMS JERRY LIL	2493398	WALKER FARMS JERRY	555991	68	299	3 19155	837	993	40	38	E76	05 76
HAPPY HILL AFC LORNA	2626562	APPLEBROOK FAMES CORPORAL	557482	72	246	2 21253	981	930	35	40	V76	08 76
HIGH ROBERT E ROCKFORD												
HIGHLUNS CHUM JEANIE	2317594	ANSMIL CHAMPION CHUM	561468	65	296	9 15973	678	883	13	46	V73	05 76
HIGHLUNS E MAUD	2627012	SANDE HILL DOUBLE EMORY	567336	73	264	2 16023	783	758	23	39	D76	05 76
HUNKER MERLE & FAMILY TIFFIN												
WALNUT RIDGE PRINCE RAE	2658250	MONA LOUS DARIMOST KING	585081	74	159	1 14283	627	747	31	14		09 76
JONES BURKE & BARNES ROGER E KENTON												
WAYSIDE ROSABELLS ROSITA	2338291	HOMINY HILL FURNESS	536994	65	293	7 14382	644	727	24	45	V73	07 76
KLINGENSMITH ALVIN R LEAVITTSBURG												
KLINGENDALE WISTAR MADAM	2560669	LYRENE MYRAS WISTAR	537680	70	274	5 13464	537	662	21	44	V76	09 76
KLINGENSMITH DAVID LEAVITTSBURG												
KLINGENDALE EMORY FAWN	2587638	SANDE HILL DOUBLE EMORY	567336	71	305	3 12725	535	724	17	42	V76	02 76
KOHLER THEODORE E & SON CANAL WINCHESTER												
MAPODORE BONFIRES JOVITA	2601494	WAGNERS CHAMPION BONFIRE	580455	72	305	2 17551	756	718	19	31		04 76
LANG WENDELL W BIG PRAIRIE												
LANGACRES SPRING HILL RUBYELEE	2509232	VILLA WAY NANCES DELBERT	575363	69	259	4 14146	647	683	23	34	D73	10 76
LANGACRES SPRING HILL ROXY	2509238	VILLA WAY NANCES DELBERT	575363	69	304	5 14529	579	774	14	36	D76	03 76
LANGACRES SPRING HILL SIBYL	2553992	VILLA WAY NANCES DELBERT	575363	69	275	5 15780	766	948	45	36	V76	09 76
LANTZ MICHAEL C MANSFIELD												
WILEMAS EMORYS C TRANQUIL	2551480	SANDE HILL DOUBLE EMORY	567336	70	248	4 12566	543	789	21	42		09 76
LEIS HAROLD E & FAMILY FARMERSVILLE												
KLA NOL WINSTON BECKY	2451073	EBER LEA FARMS WINSTON	569288	68	305	4 16422	762	773	36	43	V74	06 75
LEWIS DONALD R FINDLAY												
LEWISLAND MARIES MINUTTE	2619957	MULHOCAWAY BUTTERFAT HALYARD	561677	72	254	2 14316	642	661	28	37		06 76
LOW JAY DEAN & FAMILY MARYSVILLE												
ROYAL CREST AMELIA	2682675	SANDE HILL DOUBLE EMORY	567336	73	305	1 12632	646	678	25	35		10 75
MYERS MR & MRS JIMMY R & FAMILY LEWISTOWN												
INDIAN LAKE DEACON JANE	2627530	LYRENE WISTAR DEACON	582195	73	237	2 13318	630	697	38	31		08 76
OBER LLOYD E NEWBURY												
OBERLAND C E URANIA	2612787	SANDE HILL DOUBLE EMORY	567336	72	299	2 11775	496	695	15	39	D76	02 76
LONGACRE EMORY ALMA	2645409	SANDE HILL DOUBLE EMORY	567336	73	190	1 13781	619	678	18	35		08 76
LONGACRE FAME B PINKY	2649374	HILDIEMAID FLASHS FAME B	571506	74	187	1 15791	609	680	21	33		08 76
OSTERMEIER CHARLES MIDLAND												
OSTERLEA FARMS EMORYS MARJIE	2590561	SANDE HILL DOUBLE EMORY	567336	72	305	2 13938	556	715	17	38		07 75
OSTERMEIER MATTHEW MIDLAND												
OSTERLEA FARMS EMORYS SIBYL	2588095	SANDE HILL DOUBLE EMORY	567336	72	305	2 15254	654	959	29	39		03 75
OUTLAND GLENN O & MAIER DOUGLAS E HUNTSVILLE												
SHAWNEE D E VELVET	2585534	SANDE HILL DOUBLE EMORY	567336	71	305	3 14756	683	844	26	41	V76	03 76
PARKER WALTER HILLIARD												
PARKERS C KANDY	2357541	EBER LEA FARMS COMET	555249	65	294	9 16703	807	827	39	39		07 76
PECK JAMES L & BRIAN L WEST MANCHESTER												
BREMWAY EMORY FAIRY	2625922	SANDE HILL DOUBLE EMORY	567336	73	248	2 11681	490	876	20	36		08 76
PHILLIPS C EUGENE & FAMILY & PHILLIPS THOMAS L & FAMILY MOUNT VERNON												
AVALON SUCCESS CHARM	2568251	HANOVER HILL FAME SUCCESS	558237	70	259	3 15446	555	680	4	42	V76	08 76

(1) Herd Owner & Address / (2) Cow Names & Reg. No.		(3) Sire Name & Reg. No.		(4) Yr Bn	Av. das./no.	(5) Cows Record M	F	(6) Cow Index M	F	Rpt.	(7) Class	(8) Last Calv
ROYAL CREST ANGELA	2682679	SANDE HILL DOUBLE EMORY	567336	73	231 1	13135	684	733	26	35	D76	06 76
PHILLIPS CHARLES C & SONS MOUNT VERNON												
PHILLIPS SUPREME FANCY FREE	2285789	YELLOW CREEK JEWEL SUPREME	475595	64	305 8	14091	657	713	32	46	V71	07 75
PHILLIPS NANCE DIME	2553967	CEDARBROOK POLLYS NANCE	566122	70	305 3	16467	703	652	15	42	D73	07 75
RENNER TEDDY & KENNETH DALTON												
PECKHURST LASSIE	2583375	KELLOGG MINNIES CHOICE	580204	71	298 3	16109	712	1024	42	39	V76	05 76
RICHARDS LAURA JO SULLIVAN												
VILLA WAY SUNS PRECIOUS	2593165	KOKOSINGS FLASHY SUN	579443	71	301 3	14754	666	654	29	32		05 76
SHOWALTER MR & MRS RICHARD E CONVOY												
SISS PRIDE OF EMORY	2601906	SANDE HILL DOUBLE EMORY	567336	72	242 3	15211	682	787	22	40	D74	10 76
SHOWALTER RICHARD E CONVOY												
CA BREN EMORYS POLLY	2590057	SANDE HILL DOUBLE EMORY	567336	71	285 4	13394	608	674	15	43	D74	06 76
TEDROW WAVE & SONS DELTA												
SPRING BROOK Q NINA	2440889	NORGERTS ROYAL NANCE QUEBEC	568622	67	290 6	13603	652	737	32	36		07 76
SILVER BIRCH D EMORY EVE	2636151	SANDE HILL DOUBLE EMORY	567336	71	273 3	14616	675	951	30	42		08 76
SILVER BIRCH PRINCE MABLE	2638859	DENDELS ORCHARDS V PRINCE	573064	72	304 3	13800	715	835	48	36		04 76
TOMLINSON WILBUR C JR & FAMILY RAVENNA												
LONGACRE EMORY JACKIE	2587853	SANDE HILL DOUBLE EMORY	567336	71	305 3	13024	541	665	13	42		04 76
LONGACRE EMORY ANN	2662141	SANDE HILL DOUBLE EMORY	567336	74	176 1	13811	522	713	14	35		08 76
WACHTEL FLOYD & FAMILY BIG PRAIRIE												
SPRING WALK HORNETS DONNA	2669759	CLOVELLY TOP HORNET	575666	74	044 1	12133	523	678	20	32		12 76
		OKLAHOMA										
GRIGGS ROBERT CHARLES MUSTANG												
JOHN POTTS FOREMOSTS VERNIE	2529606	GAYOSO VIEW FAMES FOREMOST	558793	70	239 4	21009	933	1148	50	43	E76	10 76
JOHN POTTS FOREMOSTS LEE	2571664	GAYOSO VIEW FAMES FOREMOST	558793	71	303 3	19110	836	819	36	41	D75	05 76
LORENZ VERGIL HITCHCOCK												
RED HILL WINET	2529321	LYRENE TOP DOMINO	574020	69	253 4	19943	928	1011	35	43	D72	10 76
MUNGLE J JENE ATOKA												
MUNGLES IODINES MARIE	2452871	WASSONS IODINES NUGGET	568538	67	295 6	14045	680	685	39	40	V76	06 76
MUNGLES SABO JILL	2493375	MUNGLES SABIAN SATURN	553653	69	268 6	14697	576	662	15	44	A76	10 76
MUNGLES CHAMPION CLOVER	2573693	MUNGLES IODINES CHAMPION	577474	71	305 3	14792	632	674	24	34	E76	03 76
MUNGLES D EMORYS HEATHER	2622631	SANDE HILL DOUBLE EMORY	567336	72	277 2	13600	599	794	23	40	D76	06 76
WEBB DWAYNE WESTVILLE												
HO ETTES MR GREAT NELLIE	2488851	HO ETTES FAME MR GREAT	569223	68	296 6	15630	664	729	30	40	D72	12 75
WEBBS FARM DE CARMELL	2567872	SANDE HILL DOUBLE EMORY	567336	71	268 4	13739	516	753	14	43	A73	09 76
WEBBS FARM D E GINNIE	2589939	SANDE HILL DOUBLE EMORY	567336	71	220 3	12566	517	690	18	41	D75	01 77
WEBBS FARM DE JULEIT	2598992	SANDE HILL DOUBLE EMORY	567336	71	179 2	14360	540	727	14	39	D76	01 77
WEBBS FARM D E JOSIE	2611220	SANDE HILL DOUBLE EMORY	567336	72	281 2	13243	524	748	18	39	A75	06 76
ZUM MALLEN ROBERT OKARCHE												
CUS GEE TOP HORNETS ROSLYN	2599530	CLOVELLY TOP HORNET	575666	71	234 3	15382	666	934	30	41	V76	11 76
		OREGON										
ASCHOFF CARL L & MARGARET BORING												
WAKENA PROGRESSS MINDY	2648563	PINE VISTA PROGRESS	579973	73	305 1	15153	645	684	23	26	D76	01 76
BOECKMAN RICHARD WILSONVILLE												
MAPLE BROOKS BETTY BO	2156324	BURGERS PLACE BILLY	511244	62	305 7	14802	594	694	15	46	V76	02 76
BROWN ORVILLE L WOODBURN												
BROWNIES FARMS EMBLEMETTE	2599882	BROWNIES FARMS BANKER	561417	72	271 3	15508	764	989	46	37	V76	07 76
BROWNIES FARMS RACQUAL	2637575	NESLEKCIM FORTUNES KENO	576208	73	305 2	14049	751	654	34	31	D76	03 76
BROWNIES GUERNSEY FARMS WOODBURN												
VALLEY ROGUE MAVERICK PAM	2677177	OLYMPIC VIEW B MAVERICK	579953	74	047 1	14118	656	663	26	28		12 76
CHAFFEY KENNETH & SONS AURORA												
HIGH PRAIRIE EMORYS MELODY	2585727	SANDE HILL DOUBLE EMORY	567336	72	300 3	14806	610	1016	28	41	D74	04 76
CHAFFEY PAT AURORA												
VALLEY ROGUE DARIMOST NYLA	2493390	LAKE LOUISE PATSYS PRINCE	549336	68	299 4	16625	781	748	33	43	V76	01 76
HARROLD BROS CRESWELL												
MAMMOTH MAPLES BUTCH	2467045	CLEVERLANDS GENERAL ELDORADO	552896	68	305 6	12507	581	650	28	46		02 76
HARROLD ELDON CRESWELL												
MAMMOTH MAPLES ELLEN	2545870	WILSONA DOLLY NANCE	577346	70	252 5	13587	548	816	20	40		12 76
HERTEL CHARLES & VICKI FOREST GROVE												
VANHER MAY ROSE SATIN	2545434	LYRENE MAY ROSE PRINCE	553667	70	246 4	17153	868	1054	61	43	V76	01 77
HOUK WAYNE & ADA ONTARIO												
HYLINE ROADS BANNER JOVETTA	2654385	OLYMPIC VIEW A BANNER	572639	73	226 2	11688	489	869	28	35	D75	07 76
LEUTHOLD DANIEL E TILLAMOOK												
DIVERSIFIED LM GLADYS	2632047	SANDE HILL DOUBLE EMORY	567336	73	268 2	13079	573	816	24	39	D75	06 76
LESLYNN PATRICIANS CATHY	2656131	FALCONS WISTAR PATRICIAN	583873	73	305 1	14559	496	677	13	30	D76	03 76
LEUTHOLD DAVID J TILLAMOOK												
BROCKWELL M DAYLA	2660512	OLYMPIC VIEW B MAVERICK	579953	73	276 1	16163	905	677	40	29		05 76
MANN PAUL L & DELORES SILVERTON												
ABIQUA ACRES DONS DIAN	2597443	BAY MEADOW BILLYS DON	552573	71	280 2	18502	775	677	23	39	D74	06 76
ABIQUA ACRES EMORYS GILIAN	2601189	SANDE HILL DOUBLE EMORY	567336	72	305 2	16176	759	786	23	40	D74	08 75
ABIQUA ACRES BANNERS MANDA	2625030	OLYMPIC VIEW A BANNER	572639	72	272 2	14779	683	700	25	38	D76	06 76
ABIQUA ACRES BANNERS LIL	2630598	OLYMPIC VIEW A BANNER	572639	73	305 2	15562	679	813	25	38	V76	03 76
MARSH WILLIAM & GEORGE CORNELIUS												
HOMESTEAD BANKERS LOPETTA	2621800	BROWNIES FARMS BANKER	561417	71	254 4	11734	516	661	23	37		09 76
HOMESTEAD BANNER DIANNE	2621801	OLYMPIC VIEW A BANNER	572639	72	305 2	14742	647	991	37	37		03 76
PAYNE JOE S VALE												
VALE VIEW BANR PROMISE	2624040	OLYMPIC VIEW A BANNER	572639	73	060 1	12433	436	764	22	32		12 76
REUTER JONATHAN E & LEUTHOLD DAVID J HERMISTON												
WILSONA SULTAN DESIRE	2560172	WOODACRES SULTAN	573658	71	255 3	19349	743	1053	33	34		09 76
STEINER NICHOLAS & MYRNA TILLAMOOK												
OAK ARBORS DARIMOSTS PENNY	2375414	WESTERN GLOW DARIMOST	546331	66	305 6	16074	769	757	43	45	E74	03 76
WINTER JOHN JR JUNCTION CITY												
PLAINVIEW FARM P V P DELORIS	2640024	PINE VISTA PROGRESS	579973	73	305 1	14203	696	652	28	27	D76	01 76
WINTER STACEY E JUNCTION CITY												
PLAINVIEW FARM DM ELLEN	2489979	WESTERN GLOW DARIMOST	546331	68	305 4	15880	693	752	29	44	V76	11 75
		PENNSYLVANIA										
AVALONG FARMS INC YORK												
HAPPY HILL F JEANETTE	2561198	SPRING RIDGE G FALCON	558133	71	215 4	17786	796	733	30	43	F76	11 76
AVALONG HORNET COOKIE CECILIA	2664463	CLOVELLY TOP HORNET	575666	74	062 1	14713	766	709	23	31	V76	12 76
BALMER JESSE G LITITZ												
GORDLINES HALYARDS PESTY	2558676	MULHOCAWAY BUTTERFAT HALYARD	561677	70	305 3	16498	688	956	35	42		04 75
GORDLINES HALYARDS FANNIE	2593956	MULHOCAWAY BUTTERFAT HALYARD	561677	71	305 3	13715	661	690	34	42		02 76
BENEDICT DOUGLAS A WAYNESBORO												
LONG LANE SUCCESS ROSE	2521212	HANOVER HILL FAME SUCCESS	558237	68	188 2	13210	592	688	17	38		12 76
BRACKMAN BROS CANTON												
LE ROYDALES DOLLY	2545495	WOODACRES DARIANNS HAL	574011	70	282 4	15912	777	650	35	42	V76	07 76
LE ROYDALE FARMS DELLY	2606974	SANDE HILL DOUBLE EMORY	567336	72	305 1	16318	791	842	28	36	D75	02 76
LE ROYDALES REX CLARA	2653360	WELCOME FLASHS HOLLIREX	570735	74	177 1	15985	673	659	29	35	D76	08 76

(1) Herd Owner & Address / (2) Cow Names & Reg. No.		(3) Sire Name & Reg. No.		(4) Yr Bn	(5) Cows Record Av. das./no.	M	F	(6) Cow Index M	F	Rpt.	(7) Class	(8) Last Calv
BRENEMAN H MELVIN STRASBURG												
ROMELLAS D F PENNY	2602948	HOUSLEYS DARI FAYVOR	580919	72	297	3 14702	670	717	31	42	D75	05 76
BROWN DONALD G & MARIE C OXFORD												
APPLEBROOK CORPORALS CASSITA	2621814	APPLEBROOK FAMES CORPORAL	557482	72	305	2 14385	546	733	15	40		02 76
APPLEBROOK HORNETS DAISY	2676919	CLOVELLY TOP HORNET	575666	74	120	1 11652	472	672	16	32		10 76
CAMPBELL W B & V R HALIFAX												
KEYSTONE NANCES BOOTS	2406243	BLAKEFORD ROSES NANCE	570741	67	289	5 15642	603	651	9	35	V72	06 76
KEYSTONE H PRINCESS	2619748	WELCOME FLASHS HOLLIREX	570735	73	281	2 16375	715	772	38	40	A76	05 76
CANNON HAROLD T & WILLIAM E SHARON												
LINDA VISTA MARKS CORAL	2610564	LYRENE WISTARS MARK	582199	72	245	2 16678	730	988	34	27	V75	08 76
CELESTINE A J SCENERY HILL												
*ELSVIEW FARMS JEDS JEWEL	2483564	ELSVIEW FARMS NANCES JED	571890	68	305	5 17204	734	804	23	37	E75	01 76
CELESTINE JAMES SCENERY HILL												
ELSVIEW FARMS HORNETS FERN	2667711	CLOVELLY TOP HORNET	575666	74	040	1 13639	579	679	18	31		01 77
DETWILER ROBERT W NEW ENTERPRISE												
HALMAR HORNET MARTHA	2578332	CLOVELLY TOP HORNET	575666	70	303	4 10087	444	761	22	42		01 76
DIXON JAMES F SHARPSVILLE												
DIXLYN T H MARLENE	2689697	CLOVELLY TOP HORNET	575666	75	047	1 11195	517	673	19	32		12 76
DIXLYN HORNETS VICKY	2697135	CLOVELLY TOP HORNET	575666	74	087	1 12393	662	750	28	32		11 76
FAVA JOSEPH M & LOUIS D SCENERY HILL												
HALMAR KING DOLL	2379999	CHEDCO JANETS KING	550919	66	290	7 14869	673	713	27	45	E75	08 76
FAVAS R N REBA	2426291	NORGERTS ROYAL NANCE	533769	67	305	7 15127	643	665	14	46	D74	03 76
FERRIS MR & MRS JOSEPH W NEW WILMINGTON												
SUMMERFIELD EL SUSI	2641952	CLEVERLANDS GENERAL ELDORADO	552896	73	305	1 16100	688	679	25	35	D75	11 75
SUMMERFIELD TOPS TAFFY	2701907	CLOVELLY TOP HORNET	575666	74	140	1 12874	649	681	21	33		09 76
FERRIS THEODORE A NEW WILMINGTON												
SUMMERFIELD WISTARS PET	2347985	LYRENE MYRAS WISTAR	537680	66	284	9 14288	628	670	28	46	V71	09 76
FURRY GALEN NEW ENTERPRISE												
POTTER CREEK EMORYS VIVIAN	2598254	SANDE HILL DOUBLE EMORY	567336	72	240	3 12570	556	709	16	42	D75	10 76
GARBER FRED M CHAMBERSBURG												
BRANDON M JERRY	2523572	PRICE BLACK KUBILEES MAESTRO	573318	70	302	4 13737	589	701	25	43		03 76
GUERNDALE HORNETS HAZEL	2583424	CLOVELLY TOP HORNET	575666	71	299	3 12945	552	754	18	41		11 75
GARBER RAY M CHAMBERSBURG												
GUERNDALE FAYVOR LOUISE	2616257	HOUSLEYS DARI FAYVOR	580919	72	219	3 14158	617	695	26	42		12 76
GUERNDALE OLYMPIC LOU	2627942	LAKE LOUISE SUSSANS OLYMPIC	583720	73	305	1 17754	731	746	24	23		12 75
GRATER BROS SCHWENKSVILLE												
MIXED MAPLES BONUS RANDEE	2570394	EDISTO FARMS FAVORITES BONUS	579589	71	304	3 13477	506	938	19	38		09 75
MIXED MAPLES BONUS ROBBY	2677630	EDISTO FARMS FAVORITES BONUS	579589	73	232	2 11446	466	661	13	36		08 76
HACKMAN ARTHUR K & LIZZIE HATFIELD												
CNAHILL DARI PAULA	2478927	WESTERN GLOW DARIMOST	546331	69	305	5 15821	711	695	30	45	V75	12 75
HAMILTON DUANE & CHARLOTTE UNION CITY												
DOLLY RUN F B LILA	2634790	EDISTO FARMS FAVORITES BONUS	579589	73	305	1 15129	636	688	18	30	D75	09 75
HARDING MRS C EUGENE BROOKVILLE												
WINDY HILL FAY LYNDIA	2602326	HOUSLEYS DARI FAYVOR	580919	72	305	2 14654	616	799	34	40		12 75
JACKSON SCOTT COLUMBIA CROSS ROADS												
JACKSONS HORNET RILL	2649085	CLOVELLY TOP HORNET	575666	73	078	1 11489	428	662	15	31	V76	11 76
KAHLER KERMIT L PITMAN												
KERMAE ELDORADO SUZY	2627436	CLEVERLANDS GENERAL ELDORADO	552896	73	226	2 13933	596	708	26	39		09 76
KAHLER RYAN A PITMAN												
WOODFIELDS EMILIE	2569778	EDISTO FARMS FAVORITES BONUS	579589	71	305	3 14181	612	815	26	38		12 75
KIMBERTON FARMS SCHOOL INC KIMBERTON												
KIMBERTON T H JANE	2559068	CLOVELLY TOP HORNET	575666	70	301	4 13736	644	767	21	43		01 76
KIMBERTON T H SATIN	2586040	CLOVELLY TOP HORNET	575666	71	293	2 14803	694	807	25	39		04 76
KINTNER FRED J JR MEHOOPANY												
KINTNERDALE PHAREKA JO	2325664	OLD HOMESTEAD C A B A PHAREKA	505970	65	275	9 13620	558	977	24	46		09 76
KINTNERDALE PHAREKA PAM	2430332	OLD HOMESTEAD C A B A PHAREKA	505970	67	276	7 12448	551	751	22	46		09 76
KIRK FRANCIS L & ETHEL V PEACH BOTTOM												
CEDAR FRINGED IMOGENIE	2662086	PINNACLE VIEW SUCCESS BRIAN	586214	74	059	1 16195	746	702	23	18		11 76
CEDAR FRINGED MARGARITA	2662093	PINNACLE VIEW SUCCESS BRIAN	586214	74	153	1 15918	615	738	20	20		08 76
KUNZ PAUL E CENTERVILLE												
DOLLY RUN F B BOBBIE	2619130	EDISTO FARMS FAVORITES BONUS	579589	72	223	3 12713	583	684	20	38	V75	11 76
DOLLY RUN F B KANDY	2634473	EDISTO FARMS FAVORITES BONUS	579589	72	305	2 14367	587	889	23	36	D75	12 75
LEADER GUY A & SONS INC YORK												
LEADERS EMORY DODE	2582775	SANDE HILL DOUBLE EMORY	567336	71	305	3 15830	628	815	11	42	D75	03 76
LEADERS FARGO BONITA	2618927	LYRENE FARGO	574026	72	305	2 16838	847	842	39	38	V76	11 75
LEADERS EMORY CHARLENE	2632466	SANDE HILL DOUBLE EMORY	567336	73	180	2 15215	672	800	20	39	D76	12 76
LEADERS HOLLIREX BESS	2646636	WELCOME FLASHS HOLLIREX	570735	73	266	2 16264	769	678	36	40	D76	06 76
LEBO MORRIS J & ELVIN E MILLERSBURG												
MOREL ACRES MOREA FARGOS MIMI	2668814	LYRENE FARGO	574026	74	172	1 15492	702	717	25	30		08 76
LINDE K D & ELSE OXFORD												
LINDENHOF F S CILIA	2572059	HANOVER HILL FAME SUCCESS	558237	71	303	3 16927	700	659	9	42	V76	09 75
LONG WARREN W SALFORDVILLE												
LONGMONT BO FLO	2555192	EDISTO FARMS FAVORITES BONUS	579589	71	260	4 11142	448	737	16	40		09 76
LONGMONT BON ASA	2555193	EDISTO FARMS FAVORITES BONUS	579589	71	304	4 10496	422	653	14	40		03 76
LONGMONT AL NEVA	2555196	HILLCREST ADAS ALADIN	571679	70	274	4 12355	512	740	22	42		07 76
MADEIRA EUGENIA C BERWYN												
*KELSOS EMORYS VERBENA	2603574	SANDE HILL DOUBLE EMORY	567336	72	305	2 15437	603	764	13	39	V76	04 76
KELSOS EMORYS CRUMDALE	2609326	SANDE HILL DOUBLE EMORY	567336	72	305	2 15234	651	734	17	39	D75	02 76
KELSOS EMORYS SLIMMER	2617474	SANDE HILL DOUBLE EMORY	567336	73	233	2 13267	589	666	17	39	D76	09 76
MCCULLOUGH DENNY H NEWVILLE												
FRIENDSHIP MARS I BLOOM	2520098	FRIENDSHIP MARIEL PEERLESS	561627	69	291	5 13407	535	737	19	38		06 76
MCCULLOUGHS N WINNIE	2558515	MCCULLOUGHS HUGO NAPOLEON	568923	68	290	6 14822	605	701	23	36		07 76
MCCULLOUGHS H BUNKIE	2566463	CLOVELLY TOP HORNET	575666	71	284	4 15448	618	1167	33	43		07 76
MCCULLOUGH DONALD T & HELEN G NEWVILLE												
MCCULLOUGHS T H FAE	2607174	CLOVELLY TOP HORNET	575666	72	305	2 13775	622	915	31	39		08 75
MORROW JOHN E TYRONE												
FAVORITES GINGER OF HI BRIDGE	2566176	EDISTO FARMS FAVORITES BONUS	579589	71	275	4 11436	509	654	19	40		08 76
REVJAC CHOICES AUDREY	2619509	KELLOGG MINNIES CHOICE	580204	72	216	2 14140	718	870	43	37		05 76
PEN COL TOP HORNET DUSK	2671493	CLOVELLY TOP HORNET	575666	74	058	1 11891	594	727	23	29		12 76
MUMMERT GLENN K & NELLE M CHAMBERSBURG												
GLENNELLE NELLIE NORA	2602717	EDISTO FARMS FAVORITES BONUS	579589	72	274	3 13038	549	743	19	37		07 76
ROMELLA FARM STRASBURG												
ROMELLAS F BOOTS	2670530	GRANDVIEW WISTARS FABIAN	583550	74	069	1 13104	728	719	37	27		12 76
RUTTER BROS YORK												
RUTTER BROS EMORY MELINDA	2592535	SANDE HILL DOUBLE EMORY	567336	72	305	2 14234	633	776	21	40		02 76
RUTTER BROS EMORYS LAV	2640273	SANDE HILL DOUBLE EMORY	567336	73	212	2 14486	588	772	12	39		10 76
SHOEMAKER BROS KIRKWOOD												
WHITE PLAINS N P LADY	2649292	KELLOGG NANCES PRINCE	579650	73	305	1 14134	629	773	34	31		01 76

(1) Herd Owner & Address / (2) Cow Names & Reg. No.		(3) Sire Name & Reg. No.		(4) Yr Bn	Av. das./no.	(5) Cows Record M	F	(6) Cow Index M	F	Rpt.	(7) Class	(8) Last Calv
WHITE PLAINS N P ANGEL	2663713	KELLOGG NANCES PRINCE	579650	74	178	1 11910	577	732	34	32		08 76
SMITH H EASTBURN & RICHARD D NEW HOPE												
MAPLE KNOLL EKA RACHEL	2495086	MAPLE KNOLL ZOES PHAREKA	572777	69	291	5 15091	694	842	36	35		06 76
MAPLE KNOLL CAESAR DORIS	2573439	MAPLE KNOLL NANCE CAESAR	578873	71	303	3 15257	612	834	19	32		11 75
MAPLE KNOLL CAESAR ALTHEA	2585287	MAPLE KNOLL NANCE CAESAR	578873	71	305	3 13871	558	656	11	31		01 76
MAPLE KNOLL CEASAR SUE	2612768	MAPLE KNOLL NANCE CAESAR	578873	72	305	2 14949	646	730	22	28		11 75
SMITH JACOB N & SON ANNVILLE												
LEBANON VALLEY E MILDRED	2590268	EDISTO FARMS FAVORITES BONUS	579589	71	305	3 12594	582	716	23	39		03 76
BUSHY PARK CHAMPION PEG	2623786	BUSHY PARK HALYARD PRINCE	578950	72	231	3 13679	588	682	17	33		11 76
SMITH L IVINS NEW HOPE												
SHADY LOCUST LUCYS DOLLY	2420245	WELCOME FLASHS HOLLIREX	570735	67	293	6 12955	612	721	37	45		05 75
SHADY LOCUST CINDYS CHERIE	2575141	SANDE HILL DOUBLE EMORY	567336	71	263	2 12201	598	700	23	39		06 75
SNIDER BERNARD O NEW ENTERPRISE												
LERSON LAWN JASONS LASSIE	2460372	WYNO FAMES JASON	566205	68	262	5 16616	757	842	31	42	E75	10 76
SPRING GROVE FARMS INC BELLE VERNON												
SPRING GROVE V CAROL	2511667	FRIENDSHIP FAMES P VICTOR	565127	69	266	6 14518	562	671	8	38	V75	11 76
STUFF RODNEY G & MARSHALL C MERCERSBURG												
WALNUT LANE HOLLY	2591325	CLEVERLANDS GENERAL ELDORADO	552896	71	304	3 13974	653	708	32	42		04 76
TURNER CHARLES G PITTSBURGH												
TURNER BONUS BRENDA	2550391	EDISTO FARMS FAVORITES BONUS	579589	71	305	3 11697	544	651	20	38		09 75
TURNER BUTTERFAT RITA	2606136	MULHOCAWAY BUTTERFAT HALYARD	561677	72	204	2 13595	555	691	27	39		11 76
WAGNER ROBERT E & JOYCE D QUARRYVILLE												
BO JOY DIMPLES	2518193	GAYOSO VIEW FAMES FOREMOST	558793	69	305	3 13700	673	659	32	42	D74	05 75
BO JOY A LUCKY	2566058	ROSEWOOD NONAS AMBASSADOR	556765	71	305	3 15998	682	667	15	42	D74	02 76
BO JOY T H LETTY	2671223	CLOVELLY TOP HORNET	575666	74	107	1 11945	520	713	15	33		11 76
WEICKSEL JAMES CHRISTIANA												
SUNNYDELL HD TRICIA	2574448	MULHOCAWAY BUTTERFAT HALYARD	561677	71	305	3 14685	644	808	35	41		02 76
BONNIE LEA DOM JOSIE	2628924	LYRENE TOP DOMINO	574020	72	267	3 14273	583	729	18	42		08 76
WILCOX BROS CANTON												
VALLEY VIEW ACMES ROBIN	2351862	NYALA MAJESTYS ACME	526294	66	303	8 15756	608	832	14	46	D75	04 76
WOLFF CHRISTIAN F JR MILLVILLE												
PEN COL DARLING RHEA	2541292	PEN COL DARLING PEERLESS	579760	70	305	4 17555	779	833	33	34	V75	03 76
WOLFF DENNIS C MILLVILLE												
PEN COL DARLING DAWN	2647097	PEN COL DARLING PEERLESS	579760	74	302	1 21514	921	734	29	20	V76	04 76
PEN COL TOP HORNET MABLE	2671491	CLOVELLY TOP HORNET	575666	74	113	1 13473	651	719	24	34	D76	10 76
YAPLE FAMILY WILLIAM HOUTZDALE												
AFTONS EMERALD	2578398	SANDE HILL DOUBLE EMORY	567336	71	270	2 12455	516	745	15	40		07 76
		RHODE ISLAND										
BURDICK LESTER L HOPE VALLEY												
KADOCKADEE H HALO	2624739	WELCOME FLASHS HOLLIREX	570735	72	111	1 13674	659	770	41	34		11 76
		SOUTH CAROLINA										
BISHOP CHARLES J NEWBERRY												
BISHOP DALE NANCE PANSY	2502761	MARFRED EVES NANCE	574231	69	290	4 17074	705	1006	30	33		06 76
BISHOP JAMES R JR NEWBERRY												
BISHOP DALE ELDORADO MIST	2617041	CLEVERLANDS GENERAL ELDORADO	552896	72	305	2 14116	657	653	29	39		08 75
BISHOP DALE EMORY NEVA	2640111	SANDE HILL DOUBLE EMORY	567336	73	305	1 14916	605	771	20	34		10 75
BLACK ARVID R SALUDA												
SIX OAKS FARM J MOPSY	2515536	WOODACRES EMPORERS JUPITER	557944	69	287	4 15238	615	716	23	41	V74	07 76
EDISTO FARMS DENMARK												
EDISTO FARMS R ROSA	2422497	EDISTO FARMS J ROYALMOST	570997	67	305	5 14626	656	774	32	39	V74	08 75
EDISTO FARMS W F CESSIE	2472561	WELCOME WINNIES FORTUNATE	571365	68	305	5 13798	570	787	24	39	D74	11 75
EDISTO FARMS W F MYRNA	2475740	WELCOME WINNIES FORTUNATE	571365	68	303	5 13325	588	741	29	39	V74	12 75
EDISTO FARMS REBECCA	2481352	SHOAL FALLS FAMES SPIRIT	569359	68	294	5 14577	602	793	22	36	V74	06 76
EDISTO FARMS R SATINBOW	2502827	EDISTO FARMS J ROYALMOST	570997	68	305	5 14246	586	701	21	39	D74	12 75
EDISTO FARMS DARI OLEN	2546880	WESTERN GLOW DARIMOST	546331	70	300	4 15043	603	706	23	44	V74	04 76
DOUGLASTON AUKEMA JEWELL	2614128	KELLOGG MINNIES CHOICE	580204	72	261	2 11400	484	798	30	37		07 76
GRAMLING S W BOWMAN												
SAWAGA CORPORAL VELMA	2651919	APPLEBROOK FAMES CORPORAL	557482	74	305	1 18813	626	821	17	35		03 76
GUESS JAMES B III DENMARK												
CIRCLEVIEW CHOICE PATTY	2611284	KELLOGG MINNIES CHOICE	580204	72	187	2 11787	459	817	26	37		11 76
HAMM MARVIN J NEWBERRY												
MYRTLEDALES FORTUNE HENNY	2615752	GRAIN MEADOW D FORTUNE	566944	72	176	2 19719	1026	896	45	39		09 76
HIPP ALLEN H SALUDA												
LUCKY FORWARD DOMINO	2579695	TOP DOMINO	579814	71	252	4 16570	682	778	26	33		12 76
HIPP HEYWARD L SALUDA												
RUTH MAJESTY SUCCESS	2579935	CURTISS GRACE TRISUPER	580416	71	299	3 15686	687	788	30	31		05 76
JANICES N PAL	2600862	CURTISS GRACE TRISUPER	580416	72	259	4 16315	628	906	22	34		11 76
JANICES P BERNICE	2609023	CURTISS GRACE TRISUPER	580416	72	220	3 17302	568	963	10	31		01 77
HUGGINS JOE LACKEY DENMARK												
CHAJAN FABRON LASS	2112407	GAYOSO VIEW FAMES FABRON	549234	61	294	10 13755	608	796	28	43		04 75
SHADY LANE ELDORADO MOONSHINE	2542615	CLEVERLANDS GENERAL ELDORADO	552896	70	282	5 15625	626	979	32	45		07 76
LONG ROY SALUDA												
MAROY BEA FAYVOR BITSY	2625857	HOUSLEYS DARI FAYVOR	580919	72	235	1 15580	591	669	24	35		08 75
LOVELACE EMMA DARDEN ORANGEBURG												
MILEYS EMPRESS GRACIE	2599781	ROES MOR E DISTINCTION	548128	72	272	3 17847	744	677	20	42	A74	08 76
LOVELACE STEVE L ORANGEBURG												
TANNERY HILL FABULOUS VERA	2466357	MCDONALD FARMS JV FABULOUS	562505	64	305	6 19530	848	1141	44	40	E74	12 75
BURKES TAVERN MARKMAN FLOSS	2523657	HAMHURST FARMS MARKMAN	567591	70	240	5 15903	677	706	27	40	E74	08 76
QUAIL ROOST DIVIDEND CHARLOTTE	2638540	ATTEBROC FLASH DIVIDEND	577154	73	304	2 16558	609	751	19	34		05 76
MARTIN THOMAS LEE LIBERTY												
MARTINS ROYAL NANCY	2546641	NORGERTS ROYAL NANCE	533769	67	241	3 15966	736	705	23	42		10 76
MCCASKILL A L JR BISHOPVILLE												
LYNDALE DANDY HATTIE	2456853	GIPPY NANCE DANDY	565821	68	299	5 15956	690	723	30	38	V74	06 76
LYNDALE ROYAL BELINDA	2583637	ROSEWOOD ROYAL CONVENTION	554100	71	260	3 15228	635	672	20	35	D74	09 76
LYNDALE BONUS HALLIE	2654097	EDISTO FARMS FAVORITES BONUS	579589	73	305	1 13750	545	704	16	31		12 75
MILLS FRED T SALUDA												
MARFRED FALCON FLIRT	2624528	SPRING RIDGE G FALCON	558133	72	305	2 21059	949	1115	51	40		02 76
MILLS STEVE A SALUDA												
MARFRED PRINCE LOVELY	2519571	LYRENE MAY ROSE PRINCE	553667	69	295	4 15611	807	667	45	44	V74	07 76
PINEMONT FALCON FRANCES	2576120	SPRING RIDGE G FALCON	558133	71	271	3 16616	668	682	19	41	V74	08 76
MITCHELL FRANK SALUDA												
RUDANKS JUPITERS CAPE	2586370	WOODACRES EMPORERS JUPITER	557944	71	305	3 16875	714	758	28	39		01 76
NICHOLS ALFRED H & HANCOCK CHALMERS L SALUDA												
INDIAN CREEK DOMINO MEG	2552889	LYRENE TOP DOMINO	574020	70	272	4 14301	618	675	23	43		09 76
RHODES HUGH B ESTILL												
SEDOHRS H RAMBLE	2568399	EDISTO FARMS W F HARMONY	578839	71	305	2 14574	610	712	25	29	D74	11 75
SEDOHRS H LEILA	2568406	EDISTO FARMS W F HARMONY	578839	71	305	2 14770	583	713	20	28	D74	12 75
SEDOHRS H GAYLE	2620955	EDISTO FARMS W F HARMONY	578839	72	305	2 15089	556	714	15	29		12 75

(1) Herd Owner & Address / (2) Cow Names & Reg. No.		(3) Sire Name & Reg. No.		(4) Yr Bn	Av. des./no.	(5) Cows Record M	F	(6) Cow Index M	F	Rpt.	(7) Class	(8) Last Calv
LYNDALE EMORY JANE	2626031	SANDE HILL DOUBLE EMORY	567336	72	305 2	13771	558	790	19	40	02	76
RHODES JULIAN EDGAR ESTILL												
SEDOHRS H BECKY	2568393	EDISTO FARMS W F HARMONY	578839	71	208 3	14436	623	738	28	31	D74 07	75
		SOUTH DAKOTA										
JOHNSTON DOUGLAS L SUMMIT												
KINGENDALE L RAQUEL	2559088	WEE MANOR TOP DIVIDEND	579211	70	228 4	15440	619	746	20	37	V76 11	76
JOHNSTON HAROLD L & FAMILY SUMMIT												
SPRINGDALE ROYALS DANA	2465170	SPRINGDALE BRETTAS ROYAL	573125	68	282 6	15166	623	696	19	37	V75 08	76
LYRENE CLINT JESSLUCIA	2597841	KELLOGG NANCES PRINCE	579650	72	305 2	14439	674	723	35	37	D75 01	76
		TENNESSEE										
B & B FARMS INC SOUTH FULTON												
WILLOW WILDE LADS VAL	2537483	WILLOW WILDE WISTARS LAD	575426	70	303 4	14645	604	925	32	32	02	76
BIVENS DEBBIE ETOWAH												
HOUSLEYS F GENIE	2657038	HOUSLEYS DARI FAYVOR	580919	73	237 2	16689	756	943	43	39	V76 09	76
HOUSLEY GALE RICEVILLE												
COLEBROOK FARMS TOP C BEAUTY	2275806	GAYOSO VIEW TOP COMMAND	549235	64	304 7	13957	558	708	12	46	V72 10	75
HOUSLEYS D L HAZIE	2526674	HOUSLEYS DARI LEADER	579137	69	285 4	15654	642	683	22	35	V76 08	76
*HOUSLEYS H M GERL	2565328	HOUSLEYS HAL MAGAR	575337	70	237 3	16449	717	936	37	32	V76 12	76
HOUSLEY JOHN & CLOE DON RICEVILLE												
CLOE ACRES DEBBY DEBROAH	2652922	HOUSLEYS DARI FAYVOR	580919	74	248 1	25257	881	1188	39	34	07	76
HOUSLEY LEE RICEVILLE												
HOUSLEYS KINGS ROSE	2409200	GAYOSO VIEW FAMES KING	547459	66	302 7	14112	627	674	27	43	D69 02	76
HANOVER HILL GOLD SIGNE	2410312	HANOVER HILL DARI GOLDFINGER	570829	67	277 6	16449	785	1147	60	36	E76 11	76
ZINNIAS KING HAL MITSY	2439846	MULHOCAWAY BUTTERFAT KING HAL	541009	67	262 5	16438	782	827	49	45	E76 08	76
ELMWOOD FARMS ROYAL DAWN	2453870	HANOVER HILL FAME SUCCESS	558237	68	297 3	15225	635	849	23	43	V76 06	76
HILLTOP CHAMPIONS MELISSA	2559637	HOUSLEYS J CHAMPION	558947	70	247 4	17073	789	867	44	44	E76 08	76
HOUSLEYS F SONYA	2630995	HOUSLEYS DARI FAYVOR	580919	72	188 1	16261	685	704	28	36	09	76
HOUSLEY LEE & UNIVERSITY OF WISCONSIN PLATTEVILLE RICEVILLE												
PLATEACO FAYVOR DAISY	2611043	HOUSLEYS DARI FAYVOR	580919	72	305 1	26460	1100	1510	62	36	E76 03	76
LANCE CLAUDE SWEETWATER												
LANCES S BET	2529489	HANOVER HILL FAME SUCCESS	558237	69	234 3	17735	706	989	23	42	E74 12	76
OWEN ROBERT MURFREESBORO												
WIGHTMAN AM BON ANNA	2473555	HANOVER HILL FAME SUCCESS	558237	68	275 6	13687	554	784	20	45	V74 10	76
RANDOLPH J FRANK CLEVELAND												
CARR CREEK MAESTRO BENNIE	2585388	PRICE BLACK KUBILEES MAESTRO	573318	69	304 4	15328	738	742	41	43	D74 03	76
RILEY CRAIG RICEVILLE												
LAFACE CHAMPION MARGO	2550690	HOUSLEYS J CHAMPION	558947	70	305 3	17594	781	847	38	43	E76 01	76
HOUSLEYS F CLARA	2631024	HOUSLEYS DARI FAYVOR	580919	72	264 2	17392	804	1080	51	38	V76 08	76
ROARK ROGER LAFAYETTE												
ROARK FARMS EMORY SELMA	2676365	SANDE HILL DOUBLE EMORY	567336	74	100 1	10475	476	652	19	33	11	76
STICKLEY SCOTT BLOUNTVILLE												
PINEMONT Y JEWEL	2615209	PINEMONT WOOD YEOMAN	581824	72	305 2	14687	596	740	27	29	V76 02	76
WADDELL JAMES EDWARD GREENEVILLE												
NOLICHUCKEY TRANSFERS CARLENE	2545137	NOLICHUCKEY T C TRANSFER	575859	70	305 3	17055	676	682	9	40	E74 05	75
WHITE ANTHONY & DIANE COLLEGE GROVE												
PEN COL NANCE ELEANOR	2561162	NORGERTS ROYAL NANCE	533769	70	247 4	15846	608	724	7	44	D74 12	76
WHITE MELVIN COLLEGE GROVE												
*OVERLAND HILL FLASHER CLEO	2514277	GAYOSO VIEW F BEST FLASHER	572176	69	274 4	14241	642	771	35	34	V74 08	76
OVERLAND HILL T H KITTY	2517182	CLOVELLY TCP HORNET	575666	70	246 6	11900	547	829	29	44	V74 10	76
BRIGHTWOOD SYRETTE	2600250	YELLOW CREEK TOP HONOR ACE	555391	72	260 3	15614	726	696	36	42	D74 10	76
MANOR DORA ALITA	2623534	YELLOW CREEK DORAMOST	582397	72	222 2	18984	852	1093	46	38	10	76
ROBIN S APOLLOS BEAUT	2624717	ROBIN V STARS TIM	577951	72	304 2	14147	661	800	38	26	02	76
OVERLAND HILL SAMS JAN	2625285	LYRENE RADAR SAM	582238	73	217 2	15193	713	727	32	28	11	76
MANOR DOROTHY	2641326	SANDE HILL DOUBLE EMORY	567336	73	305 1	11211	500	671	17	36	11	75
MANOR DORA ONETTE	2641332	YELLOW CREEK DORAMOST	582397	73	198 2	16112	685	818	30	38	12	76
OVERLAND HILL FAYVORS GINA	2653679	HOUSLEYS DARI FAYVOR	580919	73	180 2	15575	683	772	32	39	01	77
OVERLAND HILL SAMS DEBBIE	2668869	LYRENE RADAR SAM	582238	74	211 1	27370	1262	1686	74	21	08	76
		TEXAS										
BLANCHARD RICHARD D & DOTSIE N SULPHUR SPRINGS												
WASSONS EMORY ADELE	2582183	SANDE HILL DOUBLE EMORY	567336	71	183 2	11301	425	658	12	38	02	76
WASSONS EMORY BELINDA	2606871	SANDE HILL DOUBLE EMORY	567336	72	284 2	11198	481	701	19	39	07	75
WASSONS EMORYS SHARON	2641117	SANDE HILL DOUBLE EMORY	567336	73	201 1	11148	462	654	18	35	09	75
LAVON FARMS INC PLANO												
LAVON FARMS EM LADY	2583106	SANDE HILL DOUBLE EMORY	567336	71	297 2	14048	588	752	19	40	02	76
LAVON FARMS EM TAMMY	2583107	SANDE HILL DOUBLE EMORY	567336	71	303 3	12440	568	797	27	42	01	76
		VERMONT										
BURGESS ALMON C BRADFORD												
BURGESS FARM EL RAMONA	2431414	CLEVERLANDS GENERAL ELDORADO	552896	67	302 7	14246	659	748	30	46	V74 04	76
JANEWAY E G SOUTH LONDONDERRY												
MIDDLETOWN P P NONA	2532098	GUERNSEY LAND PHARAOHS PHARAOH	546559	70	262 5	13294	512	667	14	43	02	76
THOMPSON JANE E COLCHESTER												
ROLAFRAN FARGO MAUDE	2639394	LYRENE FARGO	574026	73	305 1	11880	511	695	25	32	02	76
THOMPSON ROLAND E & FRANCES W COLCHESTER												
ROLAFRAN N LADY VIC	2625265	MCDONALDS NANCE NOBLEMAN	582257	72	305 2	12184	506	662	22	36	04	76
ROLAFRAN FARGO VELMA	2639391	LYRENE FARGO	574026	73	305 1	12215	512	659	22	32	11	75
ROLAFRAN CARI CHOICE	2654357	KELLOGG MINNIES CHOICE	580204	73	304 1	9860	397	691	25	32	02	76
		VIRGINIA										
ANDERSON EDWARD C RICHMOND												
NESLEKCIM FORTUNES FANCY	2416690	GRAIN MEADOW D FORTUNE	566944	67	199 6	17169	773	990	41	45	E75 12	76
GOLDEN HILLS LEADER SYLVIA	2440955	VILLA CREST P LEADER	572153	67	264 4	16775	811	669	40	43	V75 04	75
BUSHY PARK HALYARD BLINK	2480449	MULHOCAWAY BUTTERFAT HALYARD	561677	68	259 6	16414	740	867	40	45	V75 01	77
WOODACRES DARI MAY MARY	2512226	WESTERN GLOW DARIMOST	546331	69	247 4	15936	705	667	32	44	V75 12	76
BUSHY PARK H PRINCE ADD	2573399	BUSHY PARK HALYARD PRINCE	578950	71	266 3	15010	668	686	22	33	V75 09	76
FLEMINGDALE HOLLIREX VALLIE	2594057	WELCOME FLASHS HOLLIREX	570735	72	267 3	14453	663	668	32	42	V75 08	76
BAYVILLE FARMS INC VIRGINIA BEACH												
BAYVILLE HOLLI ACTORINE	2670357	WELCOME HOLLI PRINCE	585753	74	089 1	13135	582	703	25	20	12	76
BERGEY JAMES H CHESAPEAKE												
BERGEYS ELDORADO BETTY	2476269	CLEVERLANDS GENERAL ELDORADO	552896	68	305 4	13374	623	658	29	44	F76 01	76
SUNNYSIDE ELDORADO SNOWBALL	2503025	CLEVERLANDS GENERAL ELDORADO	552896	69	301 5	14365	581	790	26	45	D72 02	76
BERGEYS D EMORY BLONDIE	2616798	SANDE HILL DOUBLE EMORY	567336	72	250 2	13708	553	726	11	39	D76 08	76
BERGEYS EMORY MARY	2644311	SANDE HILL DOUBLE EMORY	567336	73	260 2	13056	602	676	17	39	D76 08	76
BERGEYS EMORY ELVA	2666822	SANDE HILL DOUBLE EMORY	567336	74	157 1	12529	581	701	18	35	09	76
BRUBAKER DANIEL L DAYTON												
SHENMONT EMORY PEPPER	2625986	SANDE HILL DOUBLE EMORY	567336	72	217 2	13474	538	725	15	40	D76 10	76
BRUBAKER DANIEL W DAYTON												
ROUND HILL VIRGINIA VISTA	2512850	ROUND HILL NANCES WOSTER	573770	69	301 5	13987	655	688	28	37	V76 12	75
PLAINVIEWS FLOSS FLO	2580302	SANDE HILL DOUBLE EMORY	567336	71	233 4	12813	572	742	23	43	D76 01	77

(1) Herd Owner & Address	(2) Cow Names & Reg. No.	(3) Sire Name & Reg. No.	(4) Yr Bn	Av. des./no.	(5) Cows Record M	F	(6) Cow Index M	F	Rpt.	(7) Class	(8) Last Calv
BRUBAKER E CLINE ROCKY MOUNT											
BLACKWATER D EMORY FLORIE	2641911	SANDE HILL DOUBLE EMORY	567336	73 304	2 13190	506	854	16	39	D76	05 76
BLACKWATER EMORY JANN	2649124	SANDE HILL DOUBLE EMORY	567336	73 187	2 13113	585	754	20	38	D76	12 76
DUN ROAMIN EMORY OPIE	2655839	SANDE HILL DOUBLE EMORY	567336	72 220	2 12773	487	706	10	40	D76	07 76
BRUBAKER LISA ANN DAYTON											
SHENMONT EMORY INA	2582607	SANDE HILL DOUBLE EMORY	567336	71 279	3 13703	660	797	29	42	F76	07 76
BYERS IVAN W & SONS STUART											
BRANDON E DELL	2586728	SANDE HILL DOUBLE EMORY	567336	72 269	3 10030	416	676	16	40		07 76
BRANDON E PRIMROSE	2586730	SANDE HILL DOUBLE EMORY	567336	72 271	3 9631	447	704	22	41		06 76
HEYWES B DEE	2608082	HEYWES NANCE BESTY	583238	72 248	2 12988	512	673	19	29		09 76
DUN ROAMIN EMORY VALET	2655846	SANDE HILL DOUBLE EMORY	567336	73 305	1 12401	553	773	22	33		01 76
CROWGEY R R WYTHEVILLE											
HAM FARM E ERMAS MARYE	2640254	SANDE HILL DOUBLE EMORY	567336	73 298	1 11565	492	653	12	35	D76	03 76
HAM FARM E DAISYS MOLLY	2654753	SANDE HILL DOUBLE EMORY	567336	74 181	1 12499	507	658	12	35		09 76
CUTCHINS C A III FRANKLIN											
DEERPATH COUBLE LOU	2631470	SANDE HILL DOUBLE EMORY	567336	72 210	2 13268	625	730	20	39	D76	11 76
DEBORD MARTHA B RURAL RETREAT											
RIPPLEMEAD B J NELLY	2535529	BAYVILLE BILLY JESTER	560084	68 300	5 14192	577	674	17	35	A76	06 76
HAMILTON JOHN F & JAMES W BURKEVILLE											
HAMHURST D E LISA	2585214	SANDE HILL DOUBLE EMORY	567336	71 284	3 13834	655	793	27	42		07 76
HEIZER JAMES F GREENVILLE											
SUNNYSIDE EMORY GLEE	2651111	SANDE HILL DOUBLE EMORY	567336	74 279	1 11616	526	665	16	32	D76	04 76
KURTZ KENNETH P CHESAPEAKE											
SUSEA E BONITA	2650752	CLEVERLANDS GENERAL ELDORADO	552896	73 181	2 12930	550	706	25	39	D76	12 76
MORRIS W J & SONS AMELIA C H											
EGGLESTETTONS DARLAND	2548765	APPLEBROCK FAMES CORPORAL	557482	70 305	3 12312	533	706	26	42		02 76
PLAINVIEWS BETHS BABY	2677564	SANDE HILL DOUBLE EMORY	567336	74 239	1 12044	546	767	22	35		07 76
POWERS ARTHUR M POWHATAN											
BURKES TAVERN NANCE PAT	2565182	NORGERTS ROYAL NANCE	533769	71 261	4 12729	542	651	17	44		10 76
RAWLEY W W MOUNT SOLON											
PEGGY C PENELOPE	2581030	APPLEBROOK FAMES CORPORAL	557482	71 236	3 15420	696	860	30	42	D76	11 76
GAY D E GINA	2661517	SANDE HILL DOUBLE EMORY	567336	74 177	1 12040	548	664	15	36		09 76
SMITH EUGENE E CHURCHVILLE											
LINDA DE MELITA	2672778	SANDE HILL DOUBLE EMORY	567336	74 209	1 13277	621	680	16	35		08 76
WAMPLER WAYNE B BOONES MILL											
SHENMONT CORPORAL PHYLLIS	2582603	APPLEBROOK FAMES CORPORAL	557482	71 264	4 15384	609	852	21	43	V76	10 76
WARD ELLWOOD CRIDLIN SUTHERLIN											
ELMWOODS TALISMAN	2628884	SANDE HILL DOUBLE EMORY	567336	73 230	2 14574	659	932	28	39	V76	09 76
ELMWOODS TOOTSIE	2628887	SANDE HILL DOUBLE EMORY	567336	73 305	1 15293	725	840	28	35	V76	07 75
NICKIS TOLLGATE	2630075	SANDE HILL DOUBLE EMORY	567336	73 234	2 12977	558	789	20	39	D76	08 76
ELMWOOD OMOGENES URSLEY	2658264	SANDE HILL DOUBLE EMORY	567336	74 218	1 13748	612	764	18	35		07 76
POLLY JONES UMPIRE	2659533	SANDE HILL DOUBLE EMORY	567336	74 228	1 12261	553	659	14	35		07 76
WILLIAMS RICHARD M SUFFOLK											
PUR SANGS ONWARD JANICE	2492094	GUERNSEY LAND BELLES ONWARD	557348	69 301	5 17633	708	682	17	44	D72	04 75
PUR SANGS DE BRIGHTSTAR	2601526	SANDE HILL DOUBLE EMORY	567336	72 267	3 16575	665	850	13	42	V76	03 76
PUR SANGS DE SCARLET	2612368	SANDE HILL DOUBLE EMORY	567336	72 271	3 15739	694	810	20	42	A75	08 76
PUR SANGS DE LULU	2628810	SANDE HILL DOUBLE EMORY	567336	73 305	2 14800	709	668	22	40	D76	02 76
PUR SANGS DE FASHION	2632453	SANDE HILL DOUBLE EMORY	567336	73 305	2 16634	753	900	27	40	A76	04 76
WILLIAMS RICHARD M JR SUFFOLK											
PUR SANGS DE PEARL	2634752	SANDE HILL DOUBLE EMORY	567336	73 060	1 15318	634	667	13	34		06 75
PUR SANGS HILDIES MARCIA	2663049	HILDIEMAID FLASHS FAME B WASHINGTON	571506	74 305	1 18053	842	749	28	33	D76	05 76
ASPLUND JAMES L FERNDALE											
GULDKO B LIZZIE	2643419	OLYMPIC VIEW A BANNER	572639	73 305	1 12993	616	676	23	33		02 76
BOON C P OAK HARBOR											
ROCKYHILL BANNERS EVELYN	2472331	OLYMPIC VIEW A BANNER	572639	68 275	6 15246	585	917	19	43	V76	10 76
ROCKYHILL BANNERS PAM	2623577	OLYMPIC VIEW A BANNER	572639	72 291	2 15339	674	859	30	37	D76	05 76
ROCKYHILL BANNERS GOLD	2625789	OLYMPIC VIEW A BANNER	572639	73 244	2 13360	546	725	21	37	D76	08 76
ROCKYHILL BANNERS PAULA	2640568	OLYMPIC VIEW A BANNER	572639	73 241	2 13582	623	741	28	37	V76	09 76
BOON DALE M & VERNON J SUMAS											
STRAITS VIEW INGOT	2284923	GAYOSO VIEW TCP COMMAND	549235	64 305	8 13545	642	672	23	47	D73	04 75
IRADORES D GERRI	2442266	WESTERN GLOW DARIMOST	546331	67 303	4 15907	666	738	29	44	V76	01 76
BOON FARM FLASH MARILYN	2477231	MAGNOLIA FLASH CORINTHIAN	546626	68 305	5 17428	721	881	35	45	D70	05 75
BOON FARM HERM GERTIE	2584398	NORTHERN HERMES	543158	71 302	3 14503	688	665	30	42	V76	04 76
DARI DALE HERMES MARY	2621413	NORTHERN HERMES	543158	72 236	2 14441	662	727	30	39	V76	08 76
DUDONSKY RICHARD & BERNICE CASTLE ROCK											
PATHWAY N ROBIN	2458780	ROYLANN CHERRYFAMES NANSIR	569809	67 267	6 14869	637	685	23	36	E76	04 76
EAGLE RAYMOND ELK											
PEND OREILLE PETULAS ERMA	2609566	LYRENE MYRAS WISTAR	537680	72 229	3 14352	560	687	22	41		11 76
EAGLE RAYMOND & MARY ELK											
PEND OREILLE STARS MONA	2622140	CLEVERLANDS GENERAL ELDORADO	552896	72 305	2 13644	605	653	28	40		01 76
EDWARDS MR & MRS DAVID D SILVERDALE											
GOLDEN GLEN M SUGAR	2670203	OLYMPIC VIEW B MAVERICK	579953	74 151	1 17736	669	788	29	27		09 76
EKSTRAN HERBERT V BOW											
BROCKWELL ALLAN FAYNE	2610899	BROCKWELL ALCELLES ALLAN	584096	72 305	2 17780	896	674	34	30	D76	01 76
BROCKWELL M MAUDE	2640833	OLYMPIC VIEW B MAVERICK	579953	73 174	2 15755	755	734	30	33	D76	12 76
BROCKWELL M NORMA	2653432	OLYMPIC VIEW B MAVERICK	579953	73 305	1 21628	1015	1065	46	29	V76	01 76
BROCKWELL B NANCY	2669339	OLYMPIC VIEW A BANNER	572639	74 112	1 17086	755	911	31	32		10 76
EKSTRAN N GARNER BOW											
BROCKWELL ALCATRAZ VIOLA	2513632	BROCKWELL FLASH ALCATRAZ	565704	67 297	6 18015	794	714	22	37	V74	05 76
FAR WEST FARMS INC BOW											
FAR WEST S TINA	2547886	FAR WEST FOREMOST SENSATION	579487	70 305	2 16003	669	660	14	28	V76	03 76
FAR WEST M TAMIE	2649436	OLYMPIC VIEW B MAVERICK	579953	73 299	1 18570	842	771	32	30		04 76
FAR WEST M LILAC	2662017	OLYMPIC VIEW B MAVERICK	579953	74 221	1 18010	770	792	29	30		07 76
GOLDEN GEM FARM ROCKFORD											
FAR WEST B BAMBI	2612624	OLYMPIC VIEW A BANNER	572639	72 167	1 13577	526	724	21	33		08 76
GOLDEN GEM BANNER LIBBY	2638100	OLYMPIC VIEW A BANNER	572639	73 266	2 14878	596	876	27	38	D75	06 76
GOLDEN GEM MAV DORA	2669050	OLYMPIC VIEW B MAVERICK	579953	74 089	1 16416	667	869	33	29		10 76
GRIFFITH FRED RIDGEFIELD											
GRIFFITH FARM C MILKDUD	2654508	APPLEBROOK FAMES CORPORAL	557482	73 283	1 17093	662	672	20	34		05 76
HARVEY MICHAEL C VANCOUVER											
CLIFF DELL NANCY	2603727	NORGERTS ROYAL NANCE	533769	71 246	3 18063	807	775	23	42	V76	10 76
LONE PALM NAVAJO MILLICENT	2673980	LONE PALM INDEX NAVAJO	586325	73 129	1 22391	1009	1011	40	25		05 76
JENSEN VICTOR R BOW											
GOLDEN GLEN B GENE	2638755	OLYMPIC VIEW A BANNER	572639	73 227	2 13497	664	671	29	37	D76	08 76
KEGLEY LEE OLYMPIA											
SOUTH BAYS DARI LU LU	2447813	SOUTH BAYS DOTS DARIMOST	571177	68 281	6 13257	548	697	23	36	V74	07 76

(1) Herd Owner & Address / (2) Cow Names & Reg. No.		(3) Sire Name & Reg. No.		(4) Yr Bn	(5) Cows Record Av. des./no.		M	F	(6) Cow Index M	F	Rpt.	(7) Class	(8) Last Calv
KNIGHT KEITH PROSSER													
KELAND FARMS FAYVOR LUCY	2649819	HOUSLEYS DARI FAYVOR	580919	73	305	1	17480	694	736	28	33	12	75
KELAND FARMS BANNERS DORA	2665241	OLYMPIC VIEW A BANNER	572639	74	305	1	13236	510	679	21	33	04	76
LANCASTER JAY LESTER SEQUIM													
GRAYSMARSH MISSY	2465705	OLYMPIC VIEW A BANNER	572639	68	305	5	16082	759	839	32	43	V76 03	76
GRAYSMARSH PRIM	2474380	OLYMPIC VIEW A BANNER	572639	68	305	5	17291	800	980	37	43	V76 01	76
GRAYSMARSH B MARION	2500400	OLYMPIC VIEW A BANNER	572639	69	264	5	15002	713	734	29	43	E76 10	76
GRAYSMARSH B MINNIE	2594961	OLYMPIC VIEW A BANNER	572639	72	265	2	14870	662	693	23	38	V76 06	76
*GRAYSMARSH M EMPRESS	2608904	OLYMPIC VIEW B MAVERICK	579953	72	305	2	16231	928	809	53	35	E76 08	75
GULDKO B BARBIE	2621023	OLYMPIC VIEW A BANNER	572639	72	305	2	16437	832	820	37	38	V76 03	76
DENNY DALE BANNERS BROOKE	2626424	OLYMPIC VIEW A BANNER	572639	72	272	2	16212	821	823	39	38	V76 06	76
GRAYSMARSH D E FAWN	2674522	SANDE HILL DOUBLE EMORY	567336	74	197	1	15662	649	711	15	35	07	76
GRAYSMARSH B MARTI	2677592	OLYMPIC VIEW A BANNER	572639	74	158	1	15919	704	759	27	33	09	76
GRAYSMARSH B STERLING	2677593	OLYMPIC VIEW A BANNER	572639	74	164	1	16014	758	727	30	33	08	76
LANCASTER MYRON W SEQUIM													
GRAYSMARSH NOBLE LUCKY LEE	2087567	LAKE LOUISE KINGS NOBLEMAN	506916	61	286	12	15365	666	721	16	46	V70 11	76
GRAYSMARSH B JANET	2486918	OLYMPIC VIEW A BANNER	572639	69	278	5	14796	749	781	37	43	E76 08	76
OLYMPIC VIEW B ANNA	2503247	OLYMPIC VIEW A BANNER	572639	69	287	5	15383	703	800	26	43	V76 06	76
OLYMPIC VIEW D GUSSIE	2577128	WILSONA DOLLY NANCE	577346	71	303	3	17107	775	899	32	37	D74 08	75
OLYMPIC VIEW D BLOOM	2610189	OLYMPIC VIEW A BANNER	572639	72	251	2	13711	698	681	29	38	V76 07	76
OLYMPIC VIEW B NANCY	2612089	OLYMPIC VIEW A BANNER	572639	72	269	2	13434	590	661	17	38	D76 04	76
FAR WEST BANNER TRACY	2634880	OLYMPIC VIEW A BANNER	572639	73	197	2	13335	659	672	26	37	V76 10	76
OLYMPIC VIEW M MALINDA	2637036	OLYMPIC VIEW B MAVERICK	579953	73	305	1	15393	777	718	35	29	V76 05	75
OLYMPIC VIEW M NALETTIA	2637425	OLYMPIC VIEW B MAVERICK	579953	73	305	1	16464	681	785	27	29	D76 03	76
LANCASTER TINA L SEQUIM													
OLYMPIC VIEW M ZOTTY	2609098	OLYMPIC VIEW B MAVERICK	579953	72	227	2	14945	670	707	24	34	V76 06	76
MCMONIGLE ALBERT H & JOHN P YELM													
MAXVALES F J CAROL	2397252	MAXVALES FOREMOST JUMP	570058	66	304	7	22275	965	2082	81	41	E74 04	76
MAXVALES JUMPS LIESL	2422711	MAXVALES FOREMOST JUMP	570058	67	305	5	14564	623	790	25	39	V74 08	75
MCMONIGLE CHARLES C YELM													
MAXVALES FJ DITTO	2398181	MAXVALES FOREMOST JUMP	570058	66	296	7	20057	956	1719	80	41	V74 04	76
MESSNER FRANK BRUSH PRAIRIE													
SILVER STAR D EMORY LITA	2602120	SANDE HILL DOUBLE EMORY	567336	72	287	3	14599	641	661	12	41	04	76
MILLER MERLE BURLINGTON													
TIDELAND HEROS ALTHEA	2562261	TIDELAND ASTORS HERO	577644	71	238	4	15252	691	858	34	34	01	77
NEWMAN LAWRENCE M RAYMOND													
NEW HAVEN BAN MOLLIE	2642808	OLYMPIC VIEW A BANNER	572639	71	232	3	12467	532	802	28	40	D74 11	76
PEARSON CLARENCE H OAKVILLE													
JERIVALE SANDE HILL ELSIE	2643805	SANDE HILL DOUBLE EMORY	567336	73	154	1	13209	515	701	12	35	09	76
REHM EST FRED LYNDEN													
CLOVER JACK COPY FLORA	2553163	ROSEWOOD AM COPYRIGHT	570498	70	257	3	17423	675	740	10	40	08	76
ROBINSON C A & SON SEQUIM													
ROBINDELL BANNER ETHEL	2621986	OLYMPIC VIEW A BANNER	572639	73	305	1	15844	691	778	23	32	D76 03	76
ROBINDELL BANNER MONETA	2642108	OLYMPIC VIEW A BANNER	572639	73	174	2	13830	604	732	20	35	D76 01	77
ROZELYN FARM LYNDEN													
DELPHI DELL SHOWBOYS HAPPY	2203599	PRICES BERNICES SHOWBOY	552188	63	265	7	14116	562	656	12	40	D68 11	76
BEETCHENOW FARMS JERRYS JUDY	2561187	LYRENE TOP DOMINO	574020	70	301	4	19042	962	922	47	44	A76 05	76
ROZELYN EMORY BLONDE	2634930	SANDE HILL DOUBLE EMORY	567336	72	231	3	16911	772	710	19	42	A76 11	76
GOLDEN BILOLIZE L LETHA	2644314	ROZELYN DARI BOY BING	579316	72	252	4	18177	767	783	21	37	V76 11	76
GOLDEN BILOLIZE BELLE	2644321	ROZELYN DARI BOY BING	579316	72	273	3	17142	721	697	15	35	D74 07	76
ROZELYN EMORY BEATRIX	2645968	SANDE HILL DOUBLE EMORY	567336	73	201	2	16577	742	720	20	39	D76 11	76
ROZELYN EMORY THADIE	2659329	SANDE HILL DOUBLE EMORY	567336	74	219	1	17791	685	854	15	35	07	76
SHIELDS JOHN D LYNDEN													
SHAN LAN BANNER KRISTI	2674614	OLYMPIC VIEW A BANNER	572639	73	261	2	15439	696	757	26	36	D76 07	76
SWEDBERG KENITH & JUDITH ELLENSBURG													
DENNY DALE PRINCES JIREEN B	2401306	ADOHR PETER FAN PRINCE	491754	66	305	7	15042	746	652	32	44	V74 03	76
VAN MERSBERGEN MARVIN LYNDEN													
ABIQUA ACRES DARI BOY BEATRICE	2486459	DENNY DALE BEAUTIFUL DARIBOY	573181	68	239	6	16002	805	650	41	44	E76 11	76
VANDER GRIEND MARIUS R LYNDEN													
BAKER VIEW O DANNA	2632345	OLYMPIC VIEW A BANNER	572639	73	255	2	11105	519	796	30	37	05	76
WESTERN GLOW FARMS INC BOW													
WESTERN HILLS ANN	2222246	WESTERN GLOW MILLIES TRAVELER	552494	63	304	11	17516	795	771	25	39	D68 04	76
WESTERN GLOW FARMS INC & FRIEDRICHS JERRY BOW													
DAFFODIL DARIMOSTS SHEILA	2350698	WESTERN GLOW DARIMOST	546331	66	304	8	17670	865	678	34	46	V74 04	76
WINTERS KENNETH J MABTON													
HILL KREST F JOSEPHINE	2598203	GRAIN MEADOW D FORTUNE	566944	72	231	3	16632	695	747	23	41	V75 11	76
WIN CREST FORTUNES GEE GEE	2633852	GRAIN MEADOW D FORTUNE	566944	73	176	2	16938	820	650	30	39	12	76
DIVERSIFIED TM PALMA	2660620	SANDE HILL DOUBLE EMORY	567336	74	255	1	15429	572	782	15	35	05	76
DIVERSIFIED EMORY RONA	2660621	SANDE HILL DOUBLE EMORY	567336	74	273	1	15357	634	759	20	36	04	76
DIVERSIFIED EMORY RETA	2660625	SANDE HILL DOUBLE EMORY	567336	74	189	1	15898	677	781	21	35	07	76
WIN CREST M BECKY	2674632	OLYMPIC VIEW B MAVERICK	579953	74	051	1	15650	738	687	31	28	12	76
		WISCONSIN											
BANECK ALLEN E HAMBURG													
RIDGE FARM KALS PRIDE	2443336	ELK MEADOW KANIAHS KAL	573191	68	302	6	15982	701	693	26	36	D74 03	76
PANS PEARL SENSATION	2455276	YELLOW CREEK BFT SENSATION	570097	68	263	5	16372	688	727	24	40	A76 11	76
AL LO BA MAVIS DISTINCT MIMI	2628427	ROES MOR E DISTINCTION	548128	72	305	2	16798	674	695	23	38	V76 02	76
AL LO BA HOPE JASON HAPPY	2663249	WYNO FAMES JASON	566205	74	175	1	17267	641	731	13	31	09	76
BASSE ALVIN C MUSKEGO													
GUERNSEY GROVE H ROMONA	2671299	CLOVELLY TOP HORNET	575666	74	211	1	12842	575	701	20	33	08	76
BASSE GLORIA MUSKEGO													
GUERNSEY GROVE B DAISY	2596480	GUERNSEY GROVE TRIGGERS BUSTER	582205	72	305	2	14879	623	654	19	28	D76 01	76
BOUTWELL R H REEDSBURG													
LILAC HILL ROSEMARY	2595284	LYRENE FARGO	574026	72	255	3	14639	691	725	31	40	D74 10	76
BRADLEY MORRIS R FORT ATKINSON													
GOLDEN KNOLL P MOLLY	2661530	FALCONS WISTAR PATRICIAN	583873	73	305	1	15014	706	691	29	30	V76 02	76
BURTON DONALD T EAGLE													
ELDERWOOD PAT KRIS	2652201	FALCONS WISTAR PATRICIAN	583873	73	305	1	18170	737	825	22	29	V76 04	76
CLARK WESLEY R VIOLA													
WESGRAY HORNET DESTINY	2618027	CLOVELLY TOP HORNET	575666	72	292	2	11207	462	736	22	38	10	75
CLAUSING ROYAL H CEDARBURG													
GUSANNAS TOP MARINE RICHELLA	2597274	MCDONALDS TOP MARINE	579704	71	305	3	14633	547	815	14	39	09	75
COLLER FREDRIC & MARY BARABOO													
GURN Z MEADOW QUEN LANCE	2570559	LANCES KING BILLY	557737	70	177	2	15837	723	695	23	38	01	77
CONNELL JAMES C PEWAUKEE													
KENO OF PROSPECT HOME	2661233	CLOVELLY TOP HORNET	575666	74	082	1	11244	383	686	12	32	12	76
CURRAN DOUGLAS J TAYLOR													
LONE OAK HERCULESS GENEVA ANN	2395017	TUCK A WAYS HERCULES	567697	67	278	6	14814	608	815	23	35	V74 10	76

Mr. ABS Composite

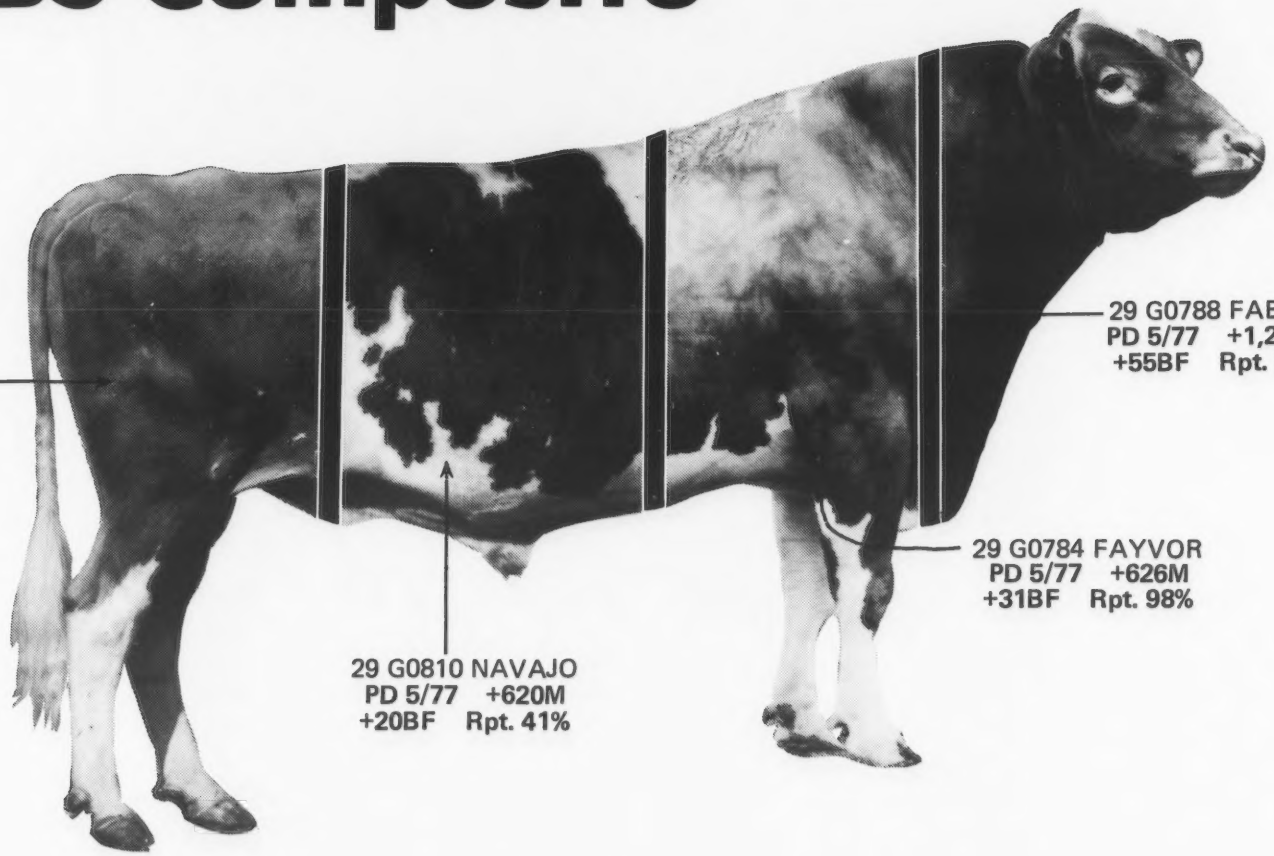

ABS
AMERICAN BREEDERS SERVICE ®

Wouldn't it be nice to order a rack of semen that would furnish the best of each bull at ABS? Sure it's impossible . . . but our new Guernsey Sire Directory is out. Write for a copy . . . then choose the sires that will help you build a breeding program that will be second to none.

DeForest, Wisconsin

AMERICAN BREEDERS SERVICE

(1) Herd Owner & Address / (2) Cow Names & Reg. No.		(3) Sire Name & Reg. No.		(4) Yr Bn	Av. dos./no.	(5) Cows Record M	F	(6) Cow Index M	F	Rpt.	(7) Class	(8) Last Calv
DORN DENNIS & DEAN JANESVILLE												
INGRID F MUKOKIE	2616761	HOUSLEYS DARI FAYVOR	580919	72	305	2 16578	640	938	31	39		04 76
DOSCH URIEL & SONS RICHLAND CENTER												
BETTSWARDS BILLYS MARGO	2451493	BURGERS PLACE BILLY	511244	68	280	7 15212	653	662	18	46	V76	11 76
FOOTE CHARLES JR OMRO												
ATWOOD FARM CLOVERS BLOSSOM	2351595	COWAN FARMS GALIANT	566439	65	302	7 13936	598	674	17	37	D76	05 76
GEORGESON KEITH P MADISON												
WEE MANOR T D CANDI	2649869	WEE MANOR TOP DIVIDEND	579211	73	198	2 13411	561	743	21	32		11 76
GEORGESON LARRY MADISON												
SPRING RIDGE TESSIE	2482488	SPRING RIDGE G FALCON	558133	68	280	3 15901	735	694	33	42		07 76
GRISWOLD THOMAS A SR IXONIA												
ROETTA M RUBY	2550712	ROETTA KNIGHTS BLOSSOM MAKER	563656	70	266	2 20631	813	837	16	39	V76	08 76
TAG LANE T H CHITA	2678712	CLOVELLY TOP HORNET	575666	74	150	1 14208	638	713	19	33		10 76
HANSEN MR & MRS CLAYTON & SONS NEW LISBON												
MARSHALLANES VALOR FLICKER	2620319	CAR DALES VALOR ACE	572488	72	305	2 15741	773	731	40	38	V76	01 76
HARNESS W G NEENAH												
HARNESS FARMS FABIANS PENNY	2648024	GRANDVIEW WISTARS FABIAN	583550	73	305	1 12788	579	716	28	29		05 76
JASURDA FRANK PHILLIPS												
ROYAL ACRES LEADER DODIE	2653462	NANCES LEADER OF MAPLE VUE	573968	73	283	1 12844	551	650	14	30		05 76
JENSEN DALE A AMERY												
DAWNS H KELLY	2391724	MARGOS HAMLET	567074	66	304	7 13555	636	699	28	36	V73	03 76
JENSGOLDEN VALOR ACE IVYDALE	2635984	CAR DALES VALOP ACE	572488	73	237	2 14799	706	700	40	38	V76	09 76
JENSEN EUGENE W BALSAM LAKE												
LEVEL GOLD LKB MARIE	2619283	LANCES KING BILLY	557737	72	221	3 14570	593	679	18	41	D76	01 77
JONES FAMILY SHIRLEY L MONTFORT												
HAPPY JOY OF SHIRGOEL	2682514	CLOVELLY TOP HORNET	575666	74	062	1 14680	657	964	29	33		01 77
KAHL HARRIS RIDGELAND												
VALLEY VIEW V F LU ANN	2568821	ROZELYN MEMORYS V FAME	565181	71	263	4 15245	653	662	17	42	D74	10 76
KIPP BRUCE F NORTH PRAIRIE												
LONE ACRES FAVOR TRIXIE	2646450	HOUSLEYS DARI FAYVOR	580919	73	191	2 15201	630	694	28	38		12 76
KLUM STEVEN CHASEBURG												
COULEE CREST MARTY LORA	2582366	COULEE CREST HALS MARTY	578925	71	305	2 16958	690	860	25	29	D74	05 76
KNIGGE CHARLES OMRO												
WISPRIDE FAYVORS KRISTA	2605074	HOUSLEYS DARI FAYVOR	580919	72	226	3 14855	682	720	29	41	V76	01 77
KNIGHT ARNOLD J MARKESAN												
KNIGHT FARMS F JAN	2666462	GRANDVIEW WISTARS FABIAN	583550	73	172	1 16693	703	981	39	30		09 76
KNIGHT FARMS T H BABE	2666464	CLOVELLY TOP HORNET	575666	73	225	1 13305	546	728	17	34		08 76
KRULL JACK L BONDUEL												
CHES ANN DEWDROP TERRY HAZEL	2262825	NORGERTS ROYAL NANCE DEWDROP	547027	64	292	4 17058	643	1018	20	40	V73	06 76
KUHTZ DAVID WAUKESHA												
KUHTZDALE T H LUCY	2551137	CLOVELLY TOP HORNET	575666	70	305	3 14624	611	937	26	41	V73	03 76
KUHTZ LEROY WAUKESHA												
KUHTZDALE NICKS CASEY	2620446	KUHTZDALE T D ST NICK	581371	72	245	3 13859	600	670	23	31		11 76
KUHTZ LEROY & ALLAN WAUKESHA												
KUHTZDALE TOP SHARL	2674482	CLOVELLY TOP HORNET	575666	74	129	1 14086	655	734	23	32		11 76
LINK WARREN F BIG BEND												
FOUR LINKS FAWN	2650143	GRANDVIEW WISTARS FABIAN	583550	73	305	1 12221	643	659	34	28		01 76
FOUR LINKS ELOISE	2662440	CLOVELLY TOP HORNET	575666	74	259	1 13023	569	713	21	34		06 76
LURVEY LESTER & SONS BARABOO												
BRANDON B SYLVIA	2421265	BURGERS PLACE BILLY	511244	67	303	7 18851	795	918	25	46	V76	03 76
NORTH DONALD R WATERFORD												
PLANK ROADS A BESS	2445006	NORTHERN HERMES	543158	67	294	7 14527	747	650	32	45	V76	07 76
PLANK ROADS DAPPLE	2656551	LYRENE FARGO	574026	74	193	2 15212	738	747	26	36	D76	12 76
NUTTELMAN NORBERT WEST SALEM												
BOSTWICK VALLEY PATSY	2433757	NORTHERN HERMES	543158	67	288	5 14416	669	683	26	44	V74	07 76
PETERSON GEORGE D JR WILSON												
MAPLE HILL NANCE BONNIE	2474814	MAPLE HILL HOLLY NANCE	569156	68	302	6 13261	526	650	8	36	D70	03 76
PETERSON WELDON A MALONE												
FAIR OAKS BILLYS TESS	2606795	LANCES KING BILLY	557737	72	284	3 13751	542	710	16	42		07 76
PRALLE BERNARD ONALASKA												
FAUVER HILL R F GIDGET	2415729	ROZELYN MEMORYS V FAME	565181	67	285	7 17397	701	691	8	45	V76	09 76
FAJVER HILL CHIEF DODO	2528306	KELLOGG EMPORER CHIEF	576490	69	255	5 18738	810	824	28	39	V76	01 77
PRITZL EDWARD CATO												
FAIRFIELDS H CORA	2632534	CLOVELLY TOP HORNET	575666	73	259	2 14992	575	897	23	38	D76	08 76
ROBEY DONOVAN & DERWIN RIVER FALLS												
MT ZIONS R EVALYN	2450008	GOLDEN DEW NANCES ED	568698	67	305	4 14609	566	718	16	34		09 75
SCHULZ ALFRED R EDGAR												
SCHULZLANDS MEG	2645062	GRANDVIEW WISTARS FABIAN	583550	74	182	2 10120	458	661	28	34		12 76
SCHULZ JONATHAN D EDGAR												
HULMARCO SHANDA	2570947	ROES MOR E DISTINCTION	548128	70	298	4 12893	527	748	21	43		06 76
SCHUMAKER JOHN ELLSWORTH												
PIERCE FARMS N L JOHANNA	2646656	NANCES LEADER OF MAPLE VUE	573968	73	180	1 16577	716	738	16	31		09 76
SCHUTH AUGUST H JANESVILLE												
BURKES TAVERN BON DELLA	2565183	WAVERLY FARMS BONANZA	577692	71	279	4 14739	593	900	28	34		07 76
SCHWEMMER DOREEN FORT ATKINSON												
FAUNROWS TRIX	2651318	KELLOGG NANCES PRINCE	579650	74	149	1 18779	734	982	34	31		10 76
SCHWEMMER GLEN FORT ATKINSON												
FAUNROWS FORTUNE	2317612	BURGERS PLACE BILLY	511244	65	298	9 13544	663	693	28	47	V71	07 76
FAUNROWS FIESTA	2463719	CLEVERLANDS GENERAL ELDORADO	552896	68	301	6 14205	596	822	22	45	D74	06 76
FAUNROWS VANILLA	2666655	CLOVELLY TOP HORNET	575666	74	096	1 13732	653	673	20	32		12 76
SMITH WARREN A WATERTOWN												
CITY VIEWS KELLOGGS BUFFY	2663760	KELLOGG NANCES PRINCE	579650	74	053	1 13319	551	685	29	31		01 77
CITY VIEWS KELLOGG ALMA	2671266	KELLOGG NANCES PRINCE	579650	74	058	1 13961	649	727	36	31		01 77
SMITH WAYNE WATERTOWN												
SPRINGMEADOW GOVERNORS MARILYN	2517355	WERNS GOVENORS WINNER	573445	69	305	5 16269	720	715	26	36	V73	04 76
CITY VIEWS KELLOGGS MEG	2671279	KELLOGG NANCES PRINCE	579650	74	099	1 14011	624	736	34	32		12 76
STALLMAN BROS ELK MOUND												
ELK MEADOW ODAS HEIFER	2551363	NORTHERN HERMES	543158	70	305	4 14828	612	780	24	43		04 76
STANELLE ROBERT A BRILLION												
GWEN OF GROVE FARM	2486426	ROETTA DARI ROGER	568832	69	305	5 14045	600	658	26	44	V74	01 76
TORREY LYNN & DONNA & MERZ DR EARL BRISTOL												
WEE MANOR T D JUDY	2625597	WEE MANOR TOP DIVIDEND	579211	73	272	2 13394	578	671	25	31	E76	04 76
VIEN GARY R EDGERTON												
FRANCHESTER DANDY JACKIE	2604082	EBER LEA FARMS DANDY	572627	72	294	2 16309	728	718	27	34		12 75
MERRI DALES DOUBLE HONEY	2668460	SANDE HILL DOUBLE EMORY	567336	74	217	1 12075	415	682	11	35		08 76
*BLACK CREEK EMORYS ROSANN	2684517	SANDE HILL DOUBLE EMORY	567336	71	272	2 14471	655	823	25	40	V76	03 76
WELLES SIDNEY ROSENDALE												
BIRCHWOODS JENNEY	2547926	CLEVERLANDS GENERAL ELDORADO	552896	70	305	4 12902	569	703	27	43		02 76

NORTH AMERICAN EXPOSITION GUERNSEY SALE, KENTUCKY FAIR AND EXPOSITION CENTER, LOUISVILLE, MONDAY, NOVEMBER 7, 1977

IN THE SALE . . . A Son Of "Top Hornet" Out Of A Full Sister To Lyrene Maxim Noble

DAVIS TOP MARK

Born 2/26/77

Sire: Clovelly Top Hornet

Dam: Daviss Noble Myrtle (VG–88.0–dry)

12360–636-2-05DHI–328–2x

On retest, 3-07DHI – 210days, 13970 – 619, in progress. +2040M, +84F, over herdmates. She is a full sister to **Lyrene Noble Maxim**, sold in the Lyrene Dispersal for $10,000.

HIS DAM'S DAM

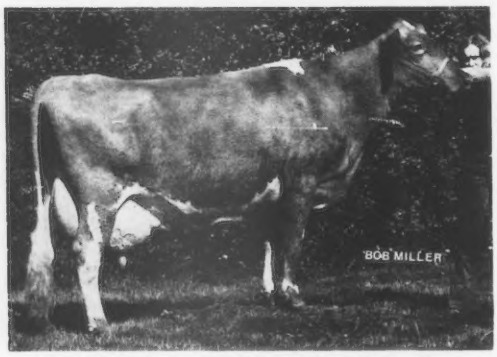

LYRENE NANCE MYRA (E–93.0)

14120–710–4-03DHIR–305–2x

13740–675–5-05DHIR–305–2x

14240–648–6-05DHIR–305–2x

17780–836–7-05DHIR–365–2x

Top female in the Lyrene Dispersal.

The above bull is consigned by Wm. K. Davis, Route 1, Verona, MO 65769. See Back Cover Of Directory In This Issue For More On This Outstanding Bull.

IN THE SALE . . . A "Hollirex" Daughter Out Of This Excellent "Corporal"

HORNBACK FARM HOLLIREX PATSY

Born 2/15/76

Will be bred to Housleys Fayes Future

Sire: Welcome Flashs Hollirex

USDA 5/77–1200 daughters, 374 herds, Pred. Diff. +758 lbs. milk, +46 fat, 98% rpt.

HER DAM

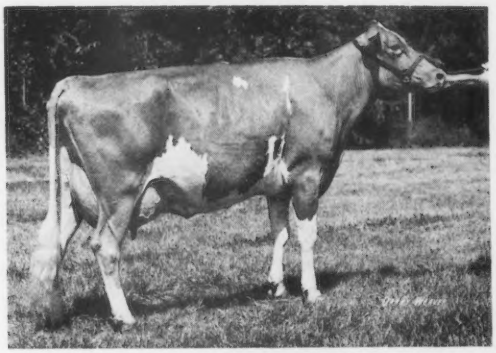

HORNBACK FARM CORPORAL PAULA

(E–91.0), 13770–681–2-05DHI–358–2x

First 2-Year-Old, Senior and Grand Champion, Ky. State Fair Junior Show; Mid-South Junior Show, and Ky. State Guernsey Show. First and Reserve Grand Champion, Ky. State Fair; First at the National Junior Show, 7th at the National Open Show, 1975. JUNIOR ALL-AMERICAN 2-YEAR-OLD, 1975. HM All-American Sr. Yr., 1974; HM All-American 3-Year-Old, 1976. **First 4-Year-Old, Second Best Uddered 4-Year-Old, Senior and Grand Champion, Ky. State Fair, 1977.**

Caroline McKenzie, Carr Creek Farms, Route 4, Box 158A, Cleveland, Tenn., consigns BUSHY PARK AFC QUEEN, born 9/18/75. A "Corporal" that will show as a Senior Yearling. She is due the last of November to Carr Creek Fayvor Famous. **Tony White, Overland Hill Farm, College Grove, Tenn., is sending OVERLAND HILL FAYVORS ARDEN,** born 1/18/75. Calved September 20, fresh and selling open. **Sire: Housleys Dari Fayvor. Dam: Overland Hill Corporal Almeda,** USDA 1/77–3 records average 14714 lbs. milk, 599 lbs. fat, **COW INDEX:** +932 MILK, +29 FAT, 43% Rpt. **Lee M. Riggs and Family, 1161 Valkman Road, Evansville, Ind.** consigns a "Prince" 3-Year-Old; **Jerry W. Lambrecht, R.R. 16, Box 20, Bedford, Ind.** sends an outstanding "Dari Fayvor" 2-Year-Old; **Gordon McDowell, R. 2, Magnolia, Ky.** will sell one from his show string, a Senior Yearling by "Corporal" due after the sale in November.

SALE HEADQUARTERS: Executive Inn, Watterson Expressway at the Fairgrounds, Louisville, Kentucky 40213 – Telephone 502–367-6161.

FOR CATALOGS AND INFORMATION CONTACT

THE MERRYMAN COMPANY
Sparks, Maryland 21152
John B. Merryman
Phone: Home: 301–771-4624

KENTUCKY DEPARTMENT OF AGRICULTURE
Division of Shows & Fairs
Barney Hornback, Director
Frankfort, Ky. 40601